Home
Telephone
383-4111
Want Ads
386-2121

The Daily Colonist.

Mainly Sunny
(Details on Page 2)

Vancouver Island's Leading Newspaper Since 1858

No. 197—107th YEAR | VICTORIA, BRITISH COLUMBIA, TUESDAY, AUGUST 3, 1965 | 10 CENTS DAILY 15 CENTS SUNDAY | 24 PAGES

Court Told:

Rivard Political Prisoner

LAREDO, Tex. (AP)—The accused leader of a multi-nation, dope-smuggling ring claimed in U.S. federal court Monday that he is a political prisoner.

Lucien Rivard said through his lawyer that his deportation from Canada was done to advance a political conspiracy, to suppress evidence and circumstances of the conspiracy.

Rivard, a husky, 50-year-old Montrealer charged with conspiracy to smuggle heroin into the United States, stood silently as the U.S. government's seven-page, two - count indictment against him was read. He was neatly dressed in a grey suit and blue dress shirt and tie.

LAWYER'S ADVICE

Rivard's Laredo lawyer, William C. Wright, said after the reading that Rivard is remaining mute on advice of counsel.

U.S. District Judge Ben. C. Connally entered a plea of not guilty for Rivard, as he had done previously for three other Canadians and an American charged along with Rivard as conspirators.

Wright entered motions to the court before Assistant U.S. Attorney William Butler of Houston read the indictment. Judge Connally delayed a ruling until he studies Wright's document.

POLITICAL MOVE

Wright's motions included an assertion that Rivard was "illegally extradited" from Canada "for political reasons under the guise of being charged with a narcotic offence when in fact, his removal from the Dominion of Canada was in furtherance of a political conspiracy in said nation to remove him from his surroundings so that evidence and circumstances of said political conspiracy would be suppressed."

Wright did not elaborate on the alleged conspiracy.

NO JURISDICTION

Another motion sought to dismiss the indictment on grounds that the U.S. court does not have jurisdiction over Rivard or the offences charged to him, because he is a citizen and resident of Canada.

The government indictment claims Rivard acquired heroin outside the United States and arranged for it to be delivered in Bridgeport, Conn., and elsewhere in the United States.

U.S. Marshal M. M. Hale of Houston refused to say where Rivard has been held since he was removed from the Harris county jail in Houston Friday. He would not say where Rivard will be held until his early September trial.

"It's for his protection," Hale said.

Greek MPs Use Fists

ATHENS (AP) — Police rushed into the Greek parliament Monday night and broke up fist-fights between opposing deputies during a debate on a confidence motion for Premier George Athanasiadis Novas's government.

While bedlam reigned inside parliament, about 2,000 backers of George Papandreou, ousted as premier by King Constantine July 15 in a dispute over control of the armed forces, shouted anti - government slogans outside.

VOTE DUE

Papandreou had prevented a quorum Friday night when the government sought its first vote of confidence. But he sent his Centre Union deputies back Monday night, hoping to hasten debate and overthrow the government. A vote on the confidence motion is expected later this week.

As Athanasiadis Novas read his government's policy statement, Papandreou's deputies shouted and banged their desk tops. Speaker Emmanuel Baklatzis called repeatedly for order, but to no avail.

FINISHES

The premier continued and finished reading his government's statement.

The free-for-all began when the National Radical Union leader, Panayiotis Cannelopoulos, a rightist, delivered a blistering speech against Papandreou. Cannelopoulos noted that Papandreou's Centre Union party backers were present but not Papandreou himself. He said the former premier's refusal to attend and hear the debate was "an admission of guilt" in the crisis that has rocked Greece since mid-July.

DEPUTIES SCREAM

Centre Union deputies rose in their seats and screamed at Cannelopoulos. Rightist deputies banged on their desks. Some raced over to the Centre Union benches and fists began to fly.

Police moved in and the melee ended in five minutes.

Outside parliament, several thousand police ringed the grounds of the parliament building. The entire block was roped off and riot squads were ready with tear gas bombs.

Line-Up Rigged Says Suspect

VANCOUVER (CP)—Gerhard Heise, 22, charged with the $5,990 holdup of a credit union here July 22, said at his trial here Monday that police rigged a line-up to get him identified. He said he was the only man in the line-up that even resembled the holdup man who was described as six-foot tall and blond.

Sikh Chief Wants Independent State

NEW DELHI (UPI) — Tara Singh, religious leader of India's 7,000,000 Sikhs, Monday demanded that he and his followers be given a separate state to deliver them "from the present state of depression to which they have been reduced."

Tara Singh made the same demands on the New Delhi government in 1961 and staged a 57-day hunger strike. He was persuaded by the Sikhs for breaking the fast before the demands were met.

FREE STATUS PROMISED

Now in his 80s, Singh met with newsmen here, speaking through an aide because of his advanced years.

He said that in 1947, during partition of the subcontinent between India and Pakistan, the Sikhs were promised they would be accorded "a free political status in a free India . . .

"As power passed into the hands of the majority community these solemn promises were forgotten and cynically repudiated," he charged.

WITHIN INDIA

The Sikh leadership is demanding a "self-determined political status within the Republic of India."

Dazzled by Gift

Workers Get Rich Company

WETZLAR, West Germany (AP)—Some 300 employees of an instrument and electronic company here have overnight become the owners of the $2,500,000 firm.

To mark his 70th birthday Sunday, industrialist Erich Pfeiffer announced he is turning the Arthur Pfeiffer Company into a foundation to be controlled by the company employees. Once technical arrangements have been settled, the workers will share in the firm's profits on the basis of seniority and position.

Pfeiffer said the first distribution of profits should total about $25,000 and will be made by the end of the year. Next year the profits are expected to be larger.

News of the windfall left some workers dazzled. Said gateman Anton Sandner, 52: "I can't imagine myself as gateman being a co-owner."

Monster From The Deep

No Hollywood horror movie ever offered a more terrifying sight than this scene yesterday at Ogden Point Breakwater. Actually, skin-diver Al Le Fevre of the Shark Divers' Club was helping to clear kelp beds so that popular children's pastime of fishing from breakwater can be carried out without undue risk to lures and line. (See page 13.) —William Boucher)

Building Boom Brake Applied

OTTAWA (CP)—The federal government announced Monday night what was described as an unprecedented brake on the construction boom.

The government said it feels demand on the construction industry is too large to be met at the present time.

A press release from Prime Minister Pearson's office announced deferment of federal construction projects in Montreal, Toronto and Ottawa and possibly in Vancouver.

DEADLINE EXTENDED

It was also announced that the period in which provinces and municipalities may benefit from grants to build technical and vocational schools, Trans-Canada Highway sections and sewerage projects will be extended.

The object was to get the provinces and municipalities to delay such projects until the pressure now on the construction industry eases off.

SEEKS DEFERMENT

At the same time, the government asked "business and others" planning construction during the next 18 months to consider carefully the possibility of deferring work until later.

A government spokesman said it is felt demand is so high that unless pressure is relieved by such measures, prices of tenders will rise.

The release said there has been widespread evidence in re-

Continued on Page 2

Montreal

Ottawa To Fire Strikers?

OTTAWA (CP)—A spokesman for Prime Minister Pearson said Monday night the government is considering the dismissal of 4,100 striking postal workers in the Montreal area if the situation becomes "critical."

He said two other "drastic" courses of action are being pondered by a special three-man cabinet committee: Summoning Parliament to pass legislation to end the walkout and restore mail service; and calling in army troops to sort and deliver the huge mail backlog.

The spokesman said the committee hopes Judge J. C. Anderson will submit his recommendations for a "substantial" postal pay increase this week, and that this will end the strike.

AUTHORIZED

The informant said in an interview he was authorized to speak for Mr. Pearson and the cabinet committee but asked that his name be withheld.

He noted that the Civil Service Act empowers the government to fire any civil servant who stays away from his post for seven consecutive work days without good cause. Others could be hired to replace the strikers.

The Montreal strikers have been out since July 22, the last holdouts in a walkout by 13,000 postal workers that petered out last week.

GOVERNMENT HOPES

The spokesman said the government hopes the Montreal employees will return to work this week, before the economic repercussions of the mail tieup become critical.

The prime minister's office was being bombarded by telephone calls and telegrams from irate Montreal residents, demanding firm government action to end the walkout.

He said Mr. Pearson's comment at a press conference Friday that the government "can live" with the Montreal strike had been distorted by a Montreal radio station and aroused the public.

TOLERATION LIMIT

The spokesman said Mr. Pearson meant the government would tolerate a continuation of the strike during the last weekend only.

He said the cabinet committee could decide today to set a deadline for Wednesday morning when all strikers who failed to return to work would be "taken off the payroll." He cited this as an example of the alternatives being considered.

Calling an emergency session of Parliament and using army personnel as postal workers were the only other alternatives, and neither could be effective immediately in getting mail moving in Montreal.

DRASTIC MEASURES

The informant said the cabinet strike committee hopes Judge Anderson's interim report will be received this week before "drastic" measures become necessary.

He did not know whether the mediator planned to make recommendations this week. Judge Anderson spent the weekend at his cottage in Bancroft, Ont., working with aides and declined to comment on the dispute.

* * *

Workers Continue Walkout

MONTREAL (CP)—A packed and noisy meeting of striking postal workers, held in the wake of unconfirmed reports of a new government settlement offer, reaffirmed Monday the workers' determination to stick with their walkout.

No offer turned up from Ottawa prior to the meeting and no vote was taken as to whether the once-widespread strike, now concentrated in the Montreal area, should be called off. Monday was the walkout's 12th day.

ROAR APPROVAL

Some 2,500 shirt-sleeve workers packed east - end Plateau Hall and roared their approval through the stuffy, smoke-shrouded air as their leaders mixed denunciations of government figures with strike-time pep talks.

The weekend had seen re-

Continued on Page 2

Labor Captures Confidence Vote In New Uproar

LONDON (CP) — A six-hour parliamentary argument over the perilous state of Britain's economy concluded in an uproar Monday night after relatively limp performances by the chief protagonists, Prime Minister Harold Wilson and new Tory Leader Edward Heath.

The Labor government beat down a censure motion deploring Wilson's conduct of Britain's affairs since Labor took over the government last October.

The vote went 308 to 290 for the government, precisely the 13-vote Labor margin over the Conservatives, when the 10 Liberals abstained. Absentees from both sides in the 630-seat House cancelled out by pairing.

FIRST ROUND

The debate was billed in advance as the dramatic first round between well-matched opponents, since Heath was elected Tory leader last Tuesday and Wilson gave the country another dose of austerity with a cutback in spending the same day.

Heath launched the motion with a catalogue of complaints about the government taking action to bolster the economy "in driblets" that has "gradually undermined confidence both at home and overseas."

RAPS HEATH

Wilson wound up with a reiteration of the need to tackle a basic looseness in industry to get the country moving. He then uncorked a final charge that Heath was guilty of "total humbug" because he had disguised, the dangerous state of affairs before last October's election.

The charge, and an angry denial by Heath, sent the crowded House into uproar, Heath and Wilson vying for the right to speak and Wilson finally hurling his notes across the dispatch box towards the Opposition.

DROWNED OUT

Wilson, who had sat hunched on his seat with his brown suede shoes propped on the dispatch box while Heath spoke, was drowned out repeatedly when he spoke by Tory backbench yells that he was failing to answer Heath's charges.

Then he charged that Heath, as trade minister, had been preparing for the same import re-

Continued on Page 2

INSIDE TODAY

	Page
Bridge	22
Comics	18
Crossword	20
Financial News	4
Garden Notes	16
Social	11, 12
Sport	8, 9
Television	18
Theatres	11

Minimum Wages

Ottawa Rejects Exemption Bids

OTTAWA (CP) — Five chartered banks and three railways have been turned down in their bids for temporary exemption from the $1.25 - an - hour minimum wage privision of the Canada labor code, informants said Monday.

They are the first of many decisions on deferment applications expected to be handed down in the coming months by Labor Minister MacEachen.

5,500 WORKERS

The first rejections affect about 5,500 workers—employees of CNR hotels, maintenance workers at five banks and messengers of the CNR, CPR and the Northern Alberta Railway Company.

The labor code that came into effect July 1 said the labor minister could permit an 18-month deferment of the minimum wage provision if he decided its immediate application would "unduly prejudice" the workers' interests or be "seriously detrimental" to the operation of the company.

The legislation specified, however, that a deferment could be made only in the case of a company that is "organized and operated in a local area."

Mr. MacEachen rejected the applications on the grounds the businesses were not just local operations, and informants said he intends to adopt a "tough" approach on other applications.

FIVE BANKS

In the case of the railways, he was committed to carrying out the labor code's provisions in all government departments and Crown corporations.

The five banks which applied for deferment, mainly for maintenance employees, are the Bank of Nova Scotia, the Banque Provinciale du Canada, the Canadian Imperial Bank of Commerce, the Royal Bank of Canada and the Toronto-Dominion Bank.

Eskimos, Metis

Provinces To Help Indians

WINNIPEG (CP) — A combined attack by the provinces on the problems of Indians, Metis and Eskimos could result from discussions at the sixth premiers' conference here.

Premier Duff Roblin of Manitoba, conference chairman, said there was agreement among the provincial government heads Monday that "the provinces and other government levels are not dealing with these problems as effectively as might be wished."

FEELING GENERAL

"I think there was a general feeling that one of the main problems in this field is meti-

Continued on Page 2

Quebec Wants Indian Control

WINNIPEG (CP) — Quebec's education minister, Paul Gerin-Lajoie, said Monday following a closed session of the provincial premiers' conference here that Quebec is determined to press for provincial jurisdiction over Indians.

Flying Objects Seen in Eight States

WICHITA, Kan. (UPI)—Unidentified flying objects of a type reported over at least eight states showed up as blips early Monday on a radar screen at the Wichita weather bureau.

The air force said that what hundreds of persons saw Sunday night and before dawn Monday was the planet Jupiter or assorted stars. Ordinary radar does not pick up planets or stars.

Robert Blount, director of the Oklahoma Science and Art Foundation Planetarium in Oklahoma City, said watchers in Oklahoma certainly did not see the planet or stars the air force listed.

"That is as far from the truth as you can get," Blount said. "Somebody has made a mistake. These stars and planets are on the opposite side of the earth from Oklahoma City at this time of the year."

Four or five blips at a time were seen on weather bureau radar at Wichita. Watchers, including many law enforcement officers, saw things that ranged in appearance from flashing lights of various colors to egg-shaped objects.

Reports of sightings by eye poured in from Kansas, Texas, Oklahoma, New Mexico, Colorado, South Dakota, Nebraska and Wyoming. Oklahomans probably saw the most.

Billy Pike, first assistant meteorologist at Wichita, said the blips "looked much the same as an airplane might." He said they were "small and rather diffused." Each blip had a fading effect; it would brighten and then dim.

Pike estimated that the objects moved at about 45 miles an hour.

Radar picks up cloud formations, but Pike said there was nothing in the atmosphere Monday to produce the blips seen on the Wichita weather bureau radar.

The Oklahoma highway patrol reported that Tinker Air Force Base, near Oklahoma City, also had sighted unidentified objects on its radar. A Tinker AFB spokesman would not confirm or deny the report.

ANDY CAPP

From Page 1

Montreal Strike Will Continue

ports that a new offer of a salary increase, perhaps about $500 annually, would be forthcoming from Ottawa in time for the meeting. The workers have demanded $600. Their maximum salaries now range from $4,380 to $4,680.

READY TO ACT

William Houle, Montreal president of the Canadian Postal Employees' Association, told the meeting that if such an offer did materialize, another general meeting could be called within six hours.

Within a day, the men could be back to work, he said. But he made it clear that nothing of the kind had happened yet and he urged his followers to persevere in their walkout.

PLEDGES SUPPORT

Louis Laberge, president of the Quebec Federation of Labor, told the strikers his group would give them "moral, technical and other support" in their continued quest for a $600 pay raise.

Mr. Houle has said the men also are seeking improvement in work conditions and recognition of bargaining rights from the government.

STARTED THERE

Federal authorities offered them a raise of from $300 to $360 annually, but this was rejected. The strike followed—first in Montreal, then in other areas including Toronto and Vancouver.

All but the 4,100 workers in the Montreal area had returned to their jobs last week, pending a settlement—on recommendations from a federal mediator, Judge J. C. Anderson of Belleville, Ont.

PROSPECTS BRIGHTER

The judge has said he will recommend a $360 across-the-board salary increase with substantial increases for later on—a statement which Mr. Houle said Monday served to brighten prospects of a settlement.

But $600 and "hard figures" still remained the official aim of the strikers and were duly affirmed by the shouting, chanting audience at the Monday meeting.

FEEL EFFECTS

Meantime, Montreal was groaning under the growing weight of the strike's effects, with complaints being voiced particularly by business concerns left hamstrung through the absence of mail service.

Mr. Laberge heaped scornful criticism on Revenue Minister Benson, who has headed the emergency committee appointed by the federal government to deal with the effects of the walkout.

There were hoots and catcalls directed at a scarecrow-like effigy of Joseph Belland, head of the Postal Workers Brotherhood, which was displayed on one side of the speakers' platform.

From Page 1

Indians, Eskimos

vation. The aim must be to help the Indians achieve self-respect and then give them the tools with which to do the job."

Mr. Robin said the provinces are trying to aid Indians, Metis and Eskimos in similar ways but the feeling remains that there is a need for a better overall approach. He said the problem is to be explored further, but declined to say how.

JURISDICTION SPLIT

Treaty Indians and Eskimos now are under the jurisdiction of the federal government. Indians living off reserves and Metis—people of mixed Indian-Occidental parentage—are provincial responsibilities.

In an interview during the conference, Premier Jean Lesage of Quebec said the federal government is prepared to turn over to his province responsibility for Eskimos in northern areas and treaty Indians.

NOT READY

He said Ottawa would be prepared to do the same for other provinces "but most provinces are not ready to accept them."

Claude Morin, deputy Quebec minister of federal - provincial affairs, said the province anticipates no difficulty in allaying any fears the Eskimos might have about the change in jurisdiction.

Premier Robin said in an interview: "Our complaint is that the federal government is not paying its fair share of the costs."

Continued from Page 1

Ottawa Applies Building Boom Brake

cent weeks that the high level of construction in most of Canada, particularly in metropolitan areas, "is leading to a rapid increase in the costs of construction and to difficulties in securing satisfactory tenders for construction contracts.

DEMAND TOO BIG

"The government believes that the total demand now being placed upon the industry is larger than it can properly meet at this time. This can only lead to abnormal pressures on costs and failure to complete some important projects.

"It is expected this excessive demand in many parts of Canada is likely to continue."

It was expected this pressure would continue through the 1966 construction season. Thus, the government felt it "highly desirable" that a number of capital construction projects, especially in metropolitan areas, be deferred until after the autumn of 1965.

AREAS EXCLUDED

Deferment wasn't necessary in parts of the Prairie provinces nor Eastern Canada east of Trois-Rivieres, Que.

In these areas construction workers and equipment were still available for work. Such areas included those to be designated soon as low employment areas.

To help meet the present situation and increase the volume of work after 1966, when construction industry capacity would have grown, the government was deferring projects.

AIRPORT TERMINAL

In Vancouver, tenders had already been called for the new main terminal building of the airport "but if the tenders are found to be unreasonably high, commencement of the project may have to be deferred until late 1966."

The prime minister's statement accompanied a report by the trade department forecasting substantial increases, particularly by business, in the level of capital expenditures.

The mid-year outlook for private and public investment in Canada in 1965, as now planned, was nearly 19 per cent above that of 1964.

EXCEEDS ESTIMATE

The figure for 1965 was $12,-845,000,000 against $10,827,000,-000 last year. The figure was more than four per cent above the level of outlays foreseen at the start of 1965.

Spending on new construction would amount to $8,336,000,000 or 19 per cent above 1964's record level.

Outlays for machinery involved $4,491,000,000, or 18 per cent above that of last year.

BUSINESS SETS PACE

Business was doing most of the new spending. Figures revised since the start of the year were up six per cent in this sector.

"Most of the build-up in spending intentions since the previous survey appears in manufacturing, mining, electric power and telephones," the trade department said.

The sharp increases expected in the commercial, institutional and governmental sectors were confirmed by the latest survey.

New housing outlays would reach $2,315,000,000 or moderately above the expected figure and 14 per cent above 1964 spending.

The build-up of investment plans added to "the demands on the construction, materials and equipment producing industries and to the expansionary impetus of the economy generally."

The prime minister's announcement said the government will ask Parliament to amend three laws to extend the period under which provinces and municipalities could benefit from them.

REMOVES INCENTIVE

It would ask that the Technical and Vocational Training Act be amended to allow for federal contributions of 75 per cent for building costs until March, 1970, rather than March 31, 1967, "to remove the special incentive to undertake this work during this year and next."

"This change is being proposed after consultation with provincial governments at the recent federal - provincial conference."

The federal amendment would require changes in provincial legislation as well.

HIGHWAY GRANTS

The government planned to have Trans-Canada Highway grants extended until December, 1970, rather than the December, 1967, cut-off date.

The National Housing Act authorizes loans to provinces or municipalities for construction of sewage treatment projects, with "forgiveness" or wiping out of 25 per cent of the loan for projects completed by the end of March, 1967. To remove this inducement for construction in 1966 and 1967, the government would ask that the date be extended to March, 1970.

From Page 1

Labor Wins Support

strictions Labor eventually imposed, while telling the electorate the economy was sound.

WILSON GAMBIT

Heath, slouched in his seat with arms folded up to this point, jumped up to protest this "typical" Wilson gambit of throwing down a challenge at the end of scheduled debating time. He said his department had been examining all possibilities of dealing with economic problems, "as every government would."

Reginald Maulding, the man Heath defeated in the Tory leadership race, earlier spoke so convincingly in support of his plea to "sweep away this government and this little man masquerading as prime minister" that Wilson himself congratulated him—albeit with a touch of sarcasm.

A PLAGUE ON BOTH

Liberal Leader Jo Grimond called down a plague on both main parties for failing repeatedly "to relate actions to words," get at the root of economic problems and "make people work in this country."

The uproar broke out at the end of Wilson's 35 - minute speech, which he had made against a background of what one Labor back - bencher described as "organized" confusion on the opposition side.

Wilson recalled differences between Heath and Reginald Maulding, his recent rival for the Conservative leadership, over their handling of the economy during the former Conservative government.

CONDEMNED LABOR

Heath, he said, had condemned the actions of the Labor government on taking office last October, but Maulding had said the imposition of the 15-per-cent surcharge on industrial imports reflected his diagnosis and his remedy.

The prime minister said his government had found that alternative plans had been prepared—one for a surcharge and one for import quotas.

Heath earlier won an ovation from the Conservatives for a fighting, 45 - minute speech, which marked his first big clash with Wilson.

The Conservative chief concentrated his fire on the government's economic policies, blasting Wilson and his ministers for their handling of Britain's slumping financial situation.

UP TO 10 YEARS TO PAY
NO MONEY DOWN
Furnaces by Cyclex and Lincoln
AUTOMATIC OIL HEATING
Fully Guaranteed Installed Easy On The Eyes Approved Lennox
Cyclex
Sales and Service Call
R. H. Carter
1895 Fairfield GR 4-4111

WANTED
SILVER DOLLARS

1935	$ 7.00	1946	$ 6.00	1953	$2.00
1936	$ 3.00	1947	$15.00	1954	$4.00
1937	$ 3.50	1947 M.L.	$40.00	1955	$4.00
1938	$ 3.00	1948	$140.00	1956	$4.00
1939	$ 3.00	1949	$5.00	1957 to 1961	$1.50
1945	$22.00	1950-52	$3.00		

I will buy your PENNIES, NICKELS, HALVES, etc., IN GOOD CONDITION. Also need Silver Dollar-sized Foreign Coins.

Top prices paid for any Coins or Medals in original case of issue.

See JIM SONNE, Dominion Hotel
from Tues., Aug 3rd, 10 a.m. to Wed., Aug. 4th, 4 p.m.

AUTO • FIRE • LIFE
R. H. CUMBERBIRCH
INSURANCE AGENCIES
937 Yates 388-4221

SPECIAL, SAVE $17.00
COMPLETE 40-POINT SERVICE. Reg. $26.95 for $21.95
NATIONAL 819 YATES

In Celebration of the
25th ANNIVERSARY
OF
Palm Springs and European Health Spas
(25 Years of Operation in North America)
• SPECIAL GUEST DAYS •
FIVE DAYS' FREE MEMBERSHIP
First 10 guests at each club receive 5 DAYS FREE MEMBERSHIP, with full use of all facilities.
Phone now to reserve your membership.
Hours: 9 a.m. to 9 p.m.
385-0732
Special GUEST DAYS END AUG. 6th

Join the increasing number of business and professional men of all ages who have found
NEW PHYSICAL FITNESS AND VIGOR
at Palm Springs and European Health Spa

BEFORE AFTER
Here's What a Beginner Can Expect in Just 60 to 90 Days at Palm Springs
★ CHEST ★ Firm and tone sagging chest muscles
★ STOMACH ★ Flatten, reduce, tone flabby stomach
★ WAIST ★ Lose 3½ inches
★ HIPS ★ Lose 3 inches off hips
★ THIGHS ★ Lose 2½ inches off thighs
★ LOSE 15 TO 25 POUNDS
Phone for Your Complimentary Treatment
385-0732
Palm Springs & European HEALTH SPA
1215 Government Street

W&J WILSON LIMITED
SUMMER CLEARANCE
Broken and discontinued lines of quality merchandise greatly reduced in price for quick selling, to make room for new fall merchandise.
Men's Sport Coats, Suits, Slacks
STRAW HATS ½ PRICE
Men's Furnishings:
Check Our Table of Oddments in Men's Furnishings
Women's Dept.:
Dresses—1 and 2-piece cottons, linens
Blouses
Summer Suits
Cotton and Linen Skirts
Cotton and Linen Bermuda Shorts
Children's Dept.:
Cotton Pyjamas
Sailor Suits
Group of Dresses
W&J WILSON LIMITED
1221 Government St. Phone EV 3-7177
Opposite the Post Office

Your Good Health

Skim Milk in Powdered Form Excellent Protein Source

By JOSEPH MOLNER, MD

Dear Dr. Molner: Is powdered skim milk as good for old people as fresh milk?—R.C.P.

There are two things to keep in mind here: The differences between skim milk and whole milk; and the difference between fresh and powdered milk.

The main difference between whole and skim milk is removal of much of the fat from the latter. The skim milk has about half the calories of whole milk. Most of the Vitamin A is lost, because that is in the fat. But the protein, sugar and mineral content (calcium is one of the extremely important minerals) remains about the same.

The difference between fresh or powdered milk is very slight so far as nutrition goes.

Dear Dr. Molner: We have a disagreement about white spots on the fingernails. I say they are bruises but a friend claims they are the result of anaemia. I thought white nails, rather than just white spots, indicate anaemia.—B.A.

Unusual paleness of the whole nail may (but not always will be a sign of anaemia. Some interference with circulation, for just one instance, can be involved.

The small white spots usually indicate minor injury to the nail bed.

★ ★ ★

Dear Dr. Molner: I read about a treatment for ulcers—drinking a quart of uncooked cabbage juice daily for 30 days, and remaining on a bland diet. My family doctor said this was the method many years ago but he was not sure how effective it was. Have you heard of it?—

Yes, some years ago. There was experimentation, but as I recall it, the real attempt involved, as a medication, an extract from cabbage juice. Many gallons of juice were required to get a very small amount of the medication. To the best of my knowledge, the idea never proved to be effective.

★ ★ ★

Dear Dr. Molner: Can a person be allergic to nylon hose? When I wear cotton anklets, my feet don't bother me, but when I wear nylons it feels as though something is crawling on my skin and my toes sting. — MRS. C.C.

Yes. Somebody turns out to be allergic to almost anything you can imagine. In your case it may not necessarily be nylon; it might also be the dye.

The Weather

AUGUST 3, 1965

Sunny with a few cloudy periods. A little warmer. Winds westerly 15. Monday's precipitation nil; sunshine 24 minutes; recorded high and low at Victoria 61 and 52. Today's forecast high and low 65-75 and near 54. Today's sunrise 5:51; sunset 8:48, moonrise 1:37; moonset 12:04.

East Coast of Vancouver Island — Small craft warning in effect for Georgia Strait. Cloudy with a few showers in the morning, becoming sunny in the afternoon. Little change in temperature. Winds light becoming northwest 20 in Georgia Strait in the afternoon. Monday's precipitation nil; recorded high and low at Nanaimo 77 and 57. Today's forecast high and low 75 and 58.

West Coast of Vancouver Island — A few clouds and fog patches in the early morning. Little change in temperature. Winds northwest 20. Forecast high and low at Estevan Point 65 and 55.

Ship Calendar

NAVY

HMCS St. Croix, frigate and destroyer left San Diego Monday. Return to Esquimalt Friday.

HMCS Quadra, Sk. Thorne and Jonquiere have departed Yokosuka Wednesday. Arrive Esquimalt 4 p.m. Aug. 13.

HMCS Sussexvale is due to Esquimalt. Arrived San Diego 8 a.m. today, leaves San Diego Wednesday.

HMCS Crusader arrives Esquimalt Aug. 13.

CNAV Endeavour returns 3 p.m. Aug. 13.

HMCS Mackenzie and Saskatchewan in port.

MERCHANT

Victoria — Rev. Jessica, lumber for Puerto Rico.

Chelan—Okanagan, malt and pulp for South America.

Chemainus—Arlesia, lumber for Japan; Samsenia, lumber for U.K.

Nanaimo—Lumber for U.S.

Montreal, lumber for Europe.

Vancouver—Olympia, lumber for U.S.; Kyoshin, lumber for U.S.; Oceanic Ranger, lumber for Australia; Kyoshin, lumber for U.S.; Oceanic, lumber for Europe; Columbia Star, lumber for U.S.

Alberni—Alberni, lumber for South Africa; Vestfold, lumber for U.S.; Kyoshin, lumber for Australia; Pacific Ranger, lumber for U.S.; Pacific Shipper, lumber for U.S. and Australia; Sarah, lumber for Europe.

CANADA COAST GUARD

Cassiar—Relief for Cape Point, Vancouver, left.

Sir James Douglas—Sea Otter Cove, Quadra Island, paint aids.

Quadra—Left Nanaimo yesterday, Sk. Chelmsford—In port.

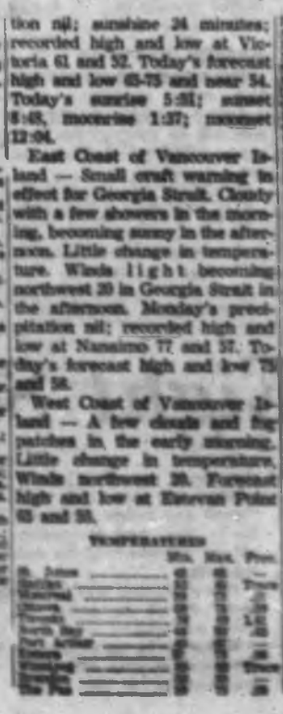

Strides Made With Pension By Provinces

WINNIPEG (CP)—The provinces are making good progress toward the day when private pensions will be portable throughout Canada, Premier Duff Roblin of Manitoba said Monday.

With Canada-wide portability, a worker would be able to take his private pension benefits with him when he moves to a new job anywhere in the country.

MAJOR TOPIC

Mr. Roblin, chairman of the sixth premiers conference here, told a press conference that pensions were a major topic of discussion at Monday's morning session.

"A conference was held last year to discuss a uniform pension law and we think we are making good progress in that direction," he said. Model bills have been drafted which, if passed by each province, would bring about country-wide portability, Mr. Roblin said.

Quebec and Ontario already have passed such statutes and spokesmen for Saskatchewan and Manitoba indicated their governments may propose portability legislation next year.

Private pensions, distinct from the Canada Pension Plan, generally are those provided by companies or labor unions for employees. In most cases both the employee and the company or union contribute to the pension pool from which benefits are drawn for a retiring worker.

WITHDRAW MONEY

If a pension is portable, an employee leaving to take a new job may withdraw all or part of his contributions to the pension pool at his former place of employment and apply them at the new place of employment.

Premier W. A. C. Bennett of British Columbia said his province is studying the possibility of portability within its own boundaries and Premier Louis Robichaud of New Brunswick said his government will work for portability.

BASIC SECURITY

Mr. Roblin said discussions Monday also covered the integration of provincial government pension plans for civil servants, school trustees and similar groups with the Canada Pension Plan. The Canada Pension Plan is a federal government measure designed to ensure basic retirement security for all Canadians.

Integration of plans for provincial government employees with the Canada plan would, for example, ensure that retiring employees are adequately covered by a combination of the two plans at the lowest possible cost. Private pension plans provided by industry and labor are compelled to integrate with the Canada plan.

INFORMAL

Discussions at the premiers conferences — Quebec Premier Jean Lesage initiated them in 1960—are private and informal and not aimed necessarily at reaching decisions.

Premiers Joseph Smallwood of Newfoundland and Walter Shaw of Prince Edward Island are the only two provincial government heads not attending this year.

Forensic Clinic Backed

VANCOUVER (CP)—A committee of leading lawyers, doctors and businessmen was formed here Monday to help finance a forensic clinic for sexual offenders.

The John Howard Society announced that the committee members include Mr. Justice T. G. Norris of the B.C. Supreme Court, Prof. W. G. Dixon, head of the University of British Columbia's sociology department, Tom Gooderham, regional director of the Canadian Labor Congress, and Dr. Ray Parkinson of the B.C. Medical Society.

The committee would advise or help to raise funds for the establishment of a proposed forensic clinic at Vancouver General Hospital.

A private forensic clinic, headed by Dr. A. M. Marcus, at the hospital, now has only one bed for the treatment of sexual offenders.

Dr. Marcus has asked the provincial government for $25,000 towards a $50,000 total required for expansion.

Controversy Looms At Nuclear Debate

GENEVA (Reuters) — Controversial proposals for a shared nuclear force in the NATO alliance are causing some differences among Western powers trying to draft a treaty to prevent the spread of nuclear weapons, a British official said Monday.

But Lord Chalfont, Britain's chief delegate to the 17-country disarmament conference here, said the differences are minor and "will be sorted out in a very short time."

PRIVATE TALKS

Experts from the four Western nations represented here—Canada, the United States, Britain and Italy—have been holding private talks outside the conference to combine Canadian and British draft treaties and American amendments.

The four chief delegates were due to meet again last night to continue efforts to arrange a single Western proposal for non-dissemination of nuclear weapons.

ATTACK EXPECTED

Russia's delegation leader, Semyon Tsarapkin, was expected to attack Western proposals in NATO for shared, nuclear forces when he speaks to the full conference today. It was thought he would demand that the alliance scrap both Britain's Atlantic nuclear force idea and the American sea-borne multilateral force.

Whites Will Shoot

AMERICUS, Ga. (AP) — With pistol permits selling fast, county Ordinary Eugene Hurse gave a blunt warning Monday that white residents will shoot if they consider themselves in danger.

An ordinary is a high county administrative official in Georgia.

The Sumter County grand jury, considering indictments against two young Negroes charged with murdering a white man, recessed without announcing any decision. The jury will meet again today.

Eddie Will Lamar and Charles Lee Hopkins, both 21, are charged in the shooting death of Andrew A. Whatley, 21.

More than 20 pickets were arrested outside a grocery store when the manager pointed out that the sidewalk in front of his store is private property. Police arrested them on charges of trespassing.

Reporters saw a white man stop a Negro picket and another white man knock a white demonstrator to the ground.

Greatest holiday value on the Coast!

ROYAL TOWERS

Rooms from $8.00 single
$8.00 double

Enjoy deluxe air-conditioned rooms with television, extra long beds — your choice of 3 fine restaurants — swimming in the Royal's heated roof-top pool. The value is unmatched anywhere in Greater Vancouver.

Special offer: – Present this advertisement when you register and receive 50c off the cost of your first night.

ROYAL TOWERS
6th St. & Royal Ave.
New Westminster, B.C.
Phone 524-3777

Tracing Capt. Cook to Australia

Amateurs Brave Seas

LONDON (AP) — A three-masted schooner with a crew of 21 amateurs and a lone professional sailed toward Australia Monday, hoping to retrace Capt. James Cook's voyage of 197 years ago.

Among the amateur sailors were three women: Mrs. Jean Dixon, 46, an Englishwoman; Mrs. Lenore Tardiff, 25, and Sybill Burns 27, both Australians.

Capt Gordon Keeble, 41, a former Royal Navy officer, was the one experienced sailor

★ ★ ★

The sailing ship is called New Endeavor, after Capt. Cook's original Endeavor.

Members of the crew paid about £400 ($1,200) each to make the journey, which the captain estimated will take five to six months.

Owned by an Australian company, the New Endeavor is expected to be used for tourist trips to the Great Barrier Reef after following Cook's route to Sydney.

★ ★ ★

There are, of course, big differences between the journey of the New Ednesvor and the old. The schooner will take a huge short cut by going through the Panama Canal instead of around Cape Horn. The New Endeavor also has an engine.

After covering five of the 20,000 miles to Botany Bay Monday, the engine overheated. Driven by the tide, the New Endeavor drifted dangerously toward the Goodwin Sands, graveyard of many a ship.

★ ★ ★

Up went a signal—a flag with a red cross. English coast guards at Deal were mystified, for the flag in the international sea code means "we have a doctor on board."

By this time most of the amateur crew was seasick.

The adventurers hauled down the first flag and sent up another. The new signal meant: "Keep clear, out of control."

★ ★ ★

With that, the coast guards put out a rescue boat.

At last the trouble was corrected and the ship headed down the Channel.

It was on May 25, 1768, that Capt. Cook set out in the Endeavor On April 13, 1769, he reached Tahiti, then the Society Islands and New Zealand. Botany Bay was sighted April 28, 1770.

AP

Girls aboard schooner New Endeavor

Weekend Accidents

Canadian Toll: 84 Dead

By THE CANADIAN PRESS

At least 84 persons died in accidents in Canada during the weekend, including eight in a two-car collision in Terrace, B.C., and four in a crash at Port Daniel, Que.

For Ontario and some centres in Alberta and Manitoba the weekend was longer because of Monday's Civic holiday.

The total was 17 more than the 67 who died during the same weekend in 1964, but fewer than the record 92 who died during the 1957 Civic holiday.

20 DROWNINGS

A Canadian Press survey from 6 p.m. Friday to 6 p.m. Monday, local times showed there were 57 traffic fatalities, 20 drownings, and seven deaths in miscellaneous accidents.

Quebec, with only a normal weekend, had the highest fatality total, with 16 dead in traffic accidents, eight drownings and four unclassified deaths.

In Ontario, where the civic holiday is most widely celebrated, 17 died in traffic accidents, one man was drowned, one was struck by a train and one died when a tractor overturned on him.

10 IN B.C.

British Columbia had 16 fatalities, including the eight who died in one accident and three other traffic deaths as well as five drownings.

Edmonton was the only major centre in Alberta to declare the holiday and the province had four persons killed in traffic mishaps and five drowned.

Nova Scotia and Newfoundland each had four deaths.

AIRPLANE PROPELLER

In New Brunswick one died in a traffic mishap and one man was killed when he walked into the propeller of an airplane.

Saskatchewan had only one traffic death, while Manitoba and Prince Edward Island reported no accidental deaths.

The survey does not include natural or industrial deaths, known suicides or slayings.

Terrace Crash Inquest Opens

TERRACE, B.C. (CP)—An inquest opened here Monday into the deaths of eight persons in a two-car crash Saturday night, but was adjourned until Aug. 9 after viewing of the bodies.

Six men and two women met death when the cars collided head-on about six miles south of Terrace.

RCMP said the crash, one of the worst in B.C. history, occurred after one car pulled across a double line to pass and met an uphill-bound vehicle.

They said a woman passenger in one of the cars was the sister of two men in the other.

Police listed the dead as Ozzie Legace, 28; John Senciw, 27; William Jepherson, 26; Earl Jepherson, 27; Carol Ann Jepherson, 20; Melvin Jenner and Clifford Critchlow, in their early 20s; and Critchlow's wife, Marie, 17.

All were from the Terrace area.

Diplomat Dies At Biarritz

PARIS (AP) — Eric de Carbonnel, 54, secretary-general of the French foreign ministry and a veteran diplomat in posts abroad, died in the Atlantic resort of Biarritz. De Carbonnel, former ambassador to Poland, also served as France's representative to the European Common Market in a diplomatic career that spanned 30 years.

Motor Suicide Ruled by Jury

POWELL RIVER (CP)—The death of Charles Donald Weaver, 34, when his car plunged off a wharf here has been ruled motor suicide by a coroner's jury.

SPECIAL, SAVE $17.00
COMPLETE 40-POINT SERVICE. Reg. $38.00 for ... $21.95
NATIONAL BIG WATER

STERLING PACIFIC
MORTGAGE TRUST* FUND

YOUR DOLLARS EARN 8%

You receive a Trust* Certificate, fully secured against $2.5 millions in mortgages and agreements for sale. *All assets are held in trust by two directors, namely the President and Secretary, for the exclusive benefit of all Trust Certificate holders.

MAY BE ACQUIRED without association or management fee in amounts of $500 and more.

EARN 8% INTEREST, paid quarterly, or compounded at 8.24% to the certificate holder.

COMMENCE EARNING interest from the date of the investor's cheque and application form.

COMPLETELY NEGOTIABLE: certificates may be cashed in at any time, with no withdrawal charge after first year.

MAY BE HYPOTHECATED as collateral at any bank or lending institution.

MORE cash MORE yearly. MORE earns $800 yearly.

PHONE MU 2-6431 TODAY OR CALL IN PERSON

Or, if you prefer, simply clip this ad and mail it with your name and address. We'll send you further information on the securities we offer, and a copy of our latest brochure and prospectus.

STERLING PACIFIC MORTGAGE CORP. LTD.
801 Burrard Street, Vancouver
Phone MUtual 3-6431

Government Moves to Curb Influx of U.K. Immigrants

By PETER BUCKLEY

LONDON (CP) — The Labor government moved Monday to ease Britain's race problem, slashing the number of immigrants it will allow into the country from Commonwealth countries and taking steps to encourage the integration of those already here.

Herbert Bowden, cabinet minister with the title of lord president of the council who was chairman of a cabinet committee studying the whole problem, released a white paper on immigration and told the House of Commons there "is a limit to the number of immigrants that this small and overcrowded country can absorb."

CUT TO 7,500

Instead of the approximately 23,000 Commonwealth immigrants who entered Britain last year, the government plans to cut the number next year to 7,500, with an additional 1,000 to come from Malta under a special arrangement with that newly-independent island.

The quota will apply only to those planning permanent settlement.

Government officials said the changes are not likely to affect such countries as Canada, Australia and New Zealand.

FEW HUNDRED

Each country of the Commonwealth will be allowed to provide a maximum of 15 per cent of the total immigrant quota, but the number of Canadians who come to Britain with the intention of settling permanently rarely exceeds more than a few hundred.

The government's new policy sets a premium on those who have lined up a job beforehand or those—such as doctors, dentists, nurses and teachers—with skills the country needs.

IN THE COLD

There will be no admission whatsoever for those without jobs or needed skills, a policy already in effect since last September. That leaves an estimated 300,000 such people in the cold who had been waiting for admission.

The government will seek power at the next sitting of the Commons to provide for tougher medical examinations for prospective immigrants and the power to deport those who come in illegally even without a court order.

On the positive side, Bowden said, the government plans to provide special financial help to local councils which have unusually tough immigrant problems. A new group called the national committee for Commonwealth immigrants will be set up to oversee local efforts and co-ordinate government policy.

Migrant Policy Switch

SYDNEY, N.S.W. (Reuters) —The federal conference of the Australian Labor party today unanimously lifted its 57-year-old policy ban on the admission of Asians and other non-white persons into Australia as migrants.

It withdrew the "white Australia" tag from its immigration policy and came out for a migrant admission program based on sympathy and tolerance.

Delegates said after the conference the decision means that a future federal Labor government would decide the extent to which non-European migrants would be allowed to come to Australia.

The decision made then would depend on Australia's ability to integrate non-whites into the Australian community while at the same time ensuring the protection of living standards and avoiding the dangers of economic racial communities.

6% interest on GUARANTEED INVESTMENT CERTIFICATES
FOR TERMS OF 1 YEAR OR OVER.
TRUST

NOW 3 TRIPS DAILY
9 a.m., 1:30 - 6:30 p.m.
7 DAYS A WEEK
DEEP SEA FISHING
GROUP "FUN" FISHING
For Approx. $1.00 An Hour
3½ Hour Trip ONLY $3.85
Special Rates for Sea Fishing Parties — The Perfect Holiday Excursion
Phone 386 3445
OAK BAY MARINA
1327 BEACH DRIVE

CULTURED PEARLS

The soft gleam of cultured pearls add elegance and refinement to any costume. Choose from these fine pearls and pearl set pieces.

CULTURED PEARL NECKLETS—

Single Strand, from	$19.95
Double Strand, from	$50.00
Triple Strand, from	$75.00
Cultured Pearl Earrings, from	$5.00
Cultured Pearl Drops, from	$4.00
Men's Cultured Pearl Tie Tacs, from	$3.50
Cultured Pearl Bracelets, from	$15.00
Cultured Pearl Rings, from	$7.50

CONVENIENT TERMS ARRANGED

F. W. Francis Ltd.
JEWELLERS
Kitty-Corner from the Bay
1684 DOUGLAS STREET Phone EV 4-7611

TROPICANA AND TONIC • TROPICOLA • TROPICANA RUM TOI
TROPICANA A INGER ALE • ICANA EGGN ROPICA
AND R I N CA GGNOG • FA UNCH • T
RUM Y • PICAN A DAI THE-RO
ROPIC AN VEN-UP • TR AN GI ALE • TH
ANA RUM SWIZZLE • TROPICOLA • TROPICANA A A
TROPICANA AND SEVEN-UP • TROPICANA AND E MO

Give your entertaining the TROPICANA Touch!

TROPICANA is so versatile it's practically a ONE-BRAND bar! A superior light rum that will do anything for you that any other rum will do. Try it on the rocks or in your favourite mix.

THIS ADVERTISEMENT IS NOT PUBLISHED OR DISPLAYED BY THE LIQUOR CONTROL BOARD OR BY THE GOVERNMENT OF BRITISH COLUMBIA

The Daily Colonist.

"An Independent Newspaper The Organ of No Clique or Party"

1858 — Published every morning except Monday by the Colonist Publishing Ltd., at 2631 Douglas Street, Victoria, B.C. Authorized as second class mail by the Post Office Department, Ottawa, and for payment of postage in cash. Member Audit Bureau of Circulations. — 1965

RICHARD BOWER
Publisher and Editor-in-Chief

Matter for Concern

RECENT EVENTS in Eastern Canada have indicated that the present controls and regulations placed upon financial institutions in Canada are not sufficiently effective.

The failure of Atlantic Acceptance Corporation, one of the larger companies of its kind in Ontario, has involved about a dozen other companies, one of them a 72-year-old mortgage corporation, which held some of Atlantic's delinquent paper.

As it is now becoming apparent that there have been interlocking directorships between a number of these companies, and that financial deals of a complicated nature have taken place between them, the Ontario Securities Commission has deemed it advisable to suggest to the government of Ontario that the whole matter should be investigated.

As a result Ontario's premier, John Robarts, has ordered a royal commission and has appointed Mr. Justice S. H. Hughes of the Ontario Supreme Court as commissioner.

This is the second commission within a year to have been appointed by the Ontario government. The first was in connection with the activities of the Windfall Oils and Mines Ltd., and bad though this may have been, it was at least confined to the speculative element of the securities market. The Atlantic collapse is more serious because investment funds of a trust nature are involved.

As many innocent people have been caught in the sticky web Premier Robarts' action is to be commended.

At the same time many of the ramifications of the Atlantic collapse happened outside the province of Ontario, and it would seem that the finance companies, and all those handling public money either in the form of cash deposits or term notes, should come under federal rather than provincial jurisdiction.

This was suggested by the recent Dana Porter Commission on banking and finance, which recommended that the "near banks" and others plying similar activities should operate under the same regulations and restrictions as the chartered banks.

If Finance Minister Walter Gordon had gone along with this advice he might not have been in time to save the Atlantic situation but he might have lessened the damage it has caused.

The situation in Canada today is not unlike that of the U.S. in the late 1920s when "high financing" became so involved that the government established its Securities Exchange Commission and gave it almost unlimited powers to probe and control the financial activities of all publicly-owned corporations.

Canada's present security laws leave too many loopholes. The federal government is responsible only for companies with Dominion incorporation. The ten provinces have their own securities departments to look after the provincially chartered companies, and unfortunately even after years of striving no uniform securities act has yet been fully achieved, although a number of provinces have accepted a common regulation. Nor has the federal-provincial system made any overall control possible.

For the protection of the public, and particularly those who think they are properly protected when they deal with the so-called "near banks," action must be taken, and taken without undue delay.

Too Tall an Order?

THE COMPARATIVELY recent decision of the Soviet Union to extend its economic assistance to less-developed countries has given rise to the suggestion that the West and Communist nations should co-ordinate their programs so as to take the politics out of aid-giving and concentrate on efficient economic development where it is needed.

Certainly such a move would benefit all concerned. It would, for instance, remove much of the suspicion now held by some of the recipient governments that they are being used as pawns in a vast game of international political chess. At the same time it would allow the aid-giving countries to plan and operate their programs more efficiently as well as relieving them of the constant danger of falling prey to the blackmailing tactics so frequently used by a number of unprincipled leaders whose under-developed states are now receiving assistance from both sides.

There are two forums which could be used for co-ordinating East-West aid programs: one is the United Nations, the other is the Organization for Economic Co-operation and Development. Either should be able to adapt itself to handle the job with a minimum of trouble.

However, before this stage of operation is reached both the Western and Communist governments would have to reach a firm agreement on the principles involved. This would call for a frank and sincere declaration on the part of both that their only interest in the matter is to contribute to the sound economic expansion of backward nations.

And that may be too tall an order for either side to fill.

Good Opportunity

MUNICIPAL AND PROVINCIAL anniversaries of more than usual importance seem to have been crowding one on top of another in the last few years in British Columbia.

Even so, one doesn't hear complaints about the plenitude of joyful occasions, and Saanich and Oak Bay will be missing an excellent chance if amidst the preparations for the Confederation centenary they fail to give due attention to their own diamond jubilees, both having been incorporated in 1906.

In this respect it is a fortunate circumstance that in B.C. the centennial celebration will be twofold: the province has proclaimed that "in the years 1966 and 1967 the people of British Columbia and travellers from afar: Shall sing, dance, shout and rejoice in widespread jubilation and celebration of two centenaries: The union in 1866 of the Colonies on Vancouver Island and the Mainland as British Columbia, and in 1867 the Confederation of Canada."

Thus the two municipalities have the opportunity to bend the province-wide singing and dancing to their own occasion, one celebration enriching the other.

And 75th and 90th anniversaries being of less distinction in municipal life, they won't get another chance for 40 years to mark their progress with a really rousing commemoration—by which time (who knows?) amalgamation might long since have ceased to be an irritating word, and become a reality.

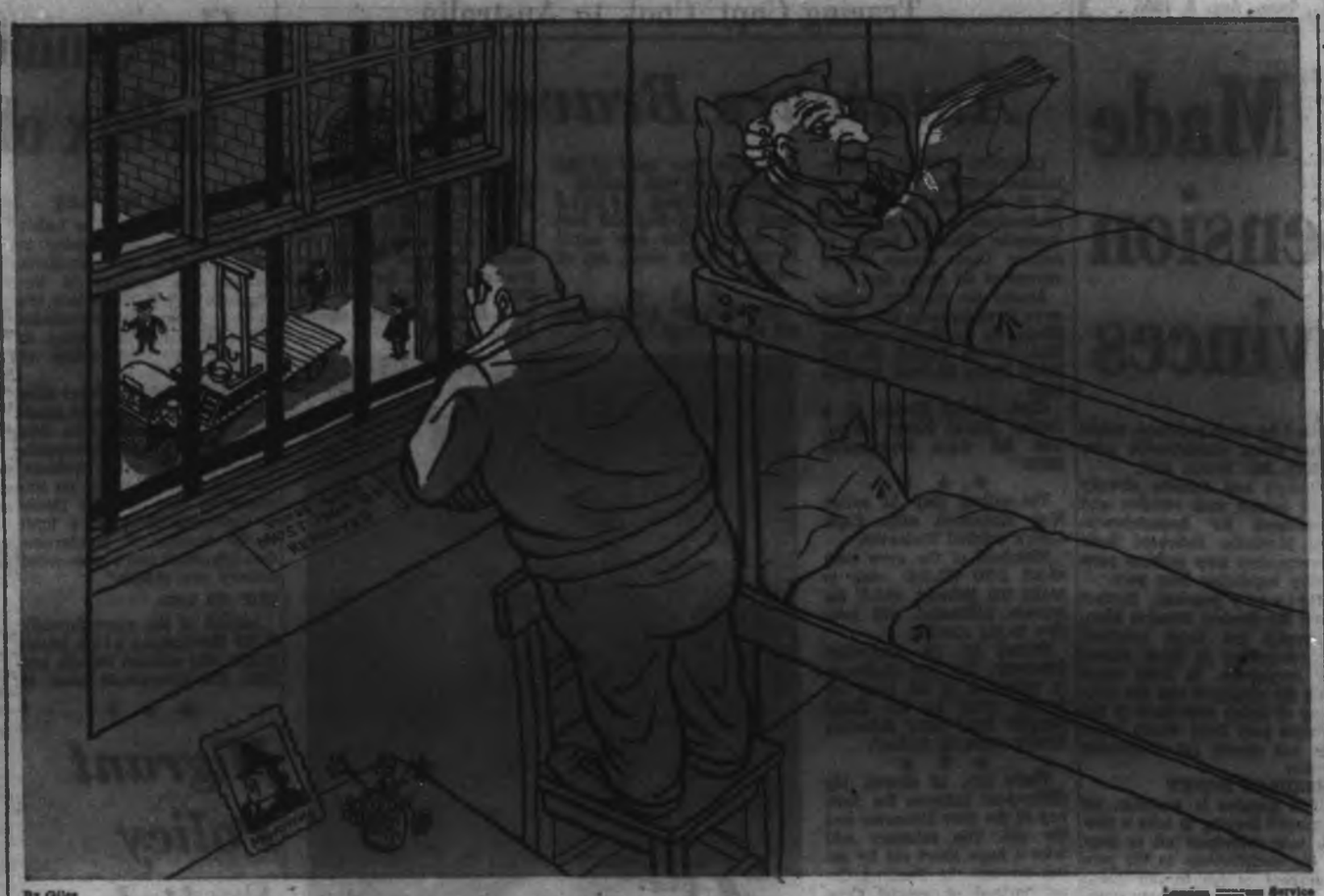

By Giles — London Express Service

"I see the Peers have at last agreed to abolish hanging."

An Invitation to Contempt

Laws Out of Touch With Realities

By ALAN ANDERSON

A CENTURY ago people believed that the best government was the least government — a philosophy which contained as its greatest merit the belief that the more you leave people alone, the better for them and for society.

As the old comic had it, them days is gone forever. Government today leaves nobody alone, and claims to be interfering with individuals only for the greater good of all. Inevitably, one effect of this vastly-increased flood of legislation is the creation of new criminals out of ordinary citizens.

If that seems far-fetched, consider the effects upon our society of just one law, and one not even passed in our own country — the Volstead Act, which brought prohibition to the United States and, in its wake, to Canada.

North America is still suffering the effects of that one well-meaning law. Prohibition made possible the gangster empires which later moved on from bootlegging into the drug traffic, prostitution, gambling, and even some trade unions.

And — more important — prohibition made criminals out of millions of citizens who saw nothing wrong with a glass of beer. They broke the law with gusto, because it was a stupid law; and they were made to look upon the police as enemies if the police enforced the law, or as corrupted if they did not.

Either way, society was the loser. For society needs respect for the law, just as it needs respect for the guardians of the law. If that respect is lost the law suffers, the police suffer—and the community suffers.

* * *

In Canada, this lesson has not yet been learned. This is the sad fact that emerged—about the only thing that DID emerge—from two events of recent weeks; the National Conference on the Prevention of Crime, in Toronto, and the conference of the Ontario Association of Chiefs of Police, at Barrie.

"We must enforce the existing laws, and enforce them vigorously," said Windsor's chief of police, Carl Farrow, at Barrie. And in four days of high-level secret discussions among law professors, government officials, judges, prosecutors and policemen at the University of Toronto, the prevailing wind of opinion blew strongly in the direction of more powers for the police, fewer rights for the criminal.

Now, a criminal is not just a man who takes a gun and robs a bank, or a woman who arranges abortions for girls in trouble, or a gang of joy-riding punks who steal a car and run over somebody, or a pervert who strangles a little girl. We could all agree on those definitions with no trouble.

A criminal is many other things too—in the eyes of the law, if not of the public. And that is where the danger lies.

For in today's society a criminal is a druggist who sells birth control appliances. A criminal is a man who cheerfully and inoffensively staggers a few blocks home after imbibing too well in one of our unfriendly beer parlors.

A criminal is a man who takes chicken sandwiches and a bottle of white wine along to a picnic and sits peacefully in the sun surrounded by his happy family.

A criminal is a boy of 20 drinking a bottle of beer 20 seconds before midnight on the day before his 21st birthday, or a father teaching his 19-year-old daughter a civilized way of handling alcohol by letting her have a glass of wine at home on Thanksgiving Day. A criminal is the daughter, too, for taking the glass.

A criminal is a man who invites half a dozen friends over for a game of poker and takes, say, 25 cents from the pot the first several hands to put toward the cost of the beer and pizza he's laid in. That makes him the keeper of a common gaming house.

A criminal is a girl of 17, shifted unhappily from one foster home to a half-dozen others who gives way to despair and swallows a bottle of sleeping pills. That is a crime, and if she survives she can be sent to jail by way of proving that life is still worth living after all.

A criminal is a man who sells you a ticket on the Irish Sweepstakes—and a criminal is you, for buying it. A criminal is a recent immigrant from Birmingham who sends off an entry from Canada to Littlewood's football pools in England.

A criminal is a man named John Smith who writes his name as "Joe Stalin" on the form that allows him a case of beer or a bottle of rye in some provinces' liquor stores. A criminal may be the man who sells you a pack of cigarettes on Sunday—and you, for suborning him to sell it.

In our society, all these things are offences. Land in court and plead guilty to any of them, and you've got a record. Do it three times and you're a habitual offender.

In practice, of course, the police don't take some of these things too seriously. But in practice they take some others very seriously indeed—and when Police Chief Carl Farrow calls on the police forces of the province to enforce the existing laws vigorously, he is asking for trouble.

He is asking his men to cast an ever more suspicious eye on the doings of the citizenry. He is dividing society into two parts—police who know the "existing laws" and intend to enforce them, and the citizen who had better know them or he'll be arrested.

And since so many of our "existing laws" are out of touch with public opinion to the extent that many of us do break them every time we get a chance, he is asking for outright hostility between citizen and policeman.

That way bodes more contempt for the "existing laws" and more danger for society. That way, in fact, beckons a police state—and if you can imagine it happening at all in Canada, that is probably the most likely way.

Do you think I exaggerate? Consider the warning of Justice Louis D. Brandeis, of the U.S. Supreme Court, back in 1928:

"Experience should teach us to be most on our guard to protect liberty when the government's purposes are beneficent. Men born to freedom are naturally alert to repel invasion of their liberty by evil-minded rulers. The greatest dangers to liberty lurk in insidious encroachment by men of zeal, well-meaning but without understanding."

What this country needs, I suggest, is not at all the vigorous enforcement of the "existing laws." What we need first is a long, hard look at some of those laws—and a bonfire for the ones that don't measure up.

Today In History

By The Canadian Press

Eugene Aram, an English schoolmaster, went on trial 206 years ago today — in 1759 — at York, for the murder in 1745 of a friend, Daniel Clark. At that time Aram had been suspected but there was no evidence even that Clark was dead. In 1758 a man called Housemen led the authorities to Clark's body, and Aram was thereafter found guilty and hanged.

First World War: Fifty years ago today — in 1915 — Russian forces lost the battle of Ivangorod and retreated from Leczyca, in Poland; a French naval squadron bombarded Sighdjik, on the Anatolian coast.

Second World War: Twenty-five years ago today—in 1940—Hitler postponed Adler Tag, the intensive bombing assault on London, from Aug. 3 to Aug. 13, because the RAF had not yet been swept from the air; aircraft of the RAF and the Royal Navy attacked the Ruhr and Mediterranean ports.

Upsetting the Balance of Nature

Our Readers' Views

To be considered for publication in whole or in part, letters must be on subjects of general interest and if signed with pen-names, must be accompanied by writer's name and address. Preference will be given to those that are brief.

A LETTER in the Colonist by Mr. A. P. Rainey shows a lack of reasoning regarding the crows.

While one can only deplore the destruction of a young nestling robin by a crow, as stated to have happened in the above letter, one conjectures, would not too many robins be regarded as undesirable by unthinking and unsaring people when robins partake of a few strawberries, cherries, etc., for dessert which they are entitled to because of being a valuable ally of man as an unequalled pest destroyer, thus helping human beings to have food more abundantly, and has a young nestling crow never been killed by another creature? Nature in being cruel ensures there not being too many of any one species if there is no human interference.

The crow is a feathered friend of man as a scavenger and insect eater. Though the crow at times does eat grains and seeds, it has a right to be unharmed and have food for the good it does. Man's interference with wildlife and allowing any creature to be hungry should make him feel ashamed of himself.

That "this year thanks to the Saanich farmers the crow population of Oak Bay is less than in former years," as stated in the above-mentioned letter, is, of course, upsetting nature's balance. Less crows, more bugs.

Anyone must see that it is in the best interests of all not to harm or interfere with wildlife which serves man in many ways every day.

The completely civilized man is concerned with wildlife welfare.

EARL NELSON,
Apt. 2, 2024 Pakington Street.

* * *

How Long

Recently the sufferers from the soul-destroying open-muffler plague were heartened to read that the authorities were considering noise control. Any relief? Not an iota! And the plague is spreading alarmingly with ever more motor-bikes, sports-cars, hot-rods, and yes, even more ordinary cars, blasting, roaring and rocketing along our streets—mufflers wide open—by day and by night.

How long must we wait for relief? "How long?" ask the thousands who keep windows tightly closed in a vain effort to shut out the noise and then swelter in hot stuffy rooms so that heedless youngsters, not content with riding their bikes or driving their cars along our lovely streets and boulevards may do so with as much noise as their ingenuity can devise.

Some years ago the unnecessary sounding of horns was prohibited. And how seldom one hears a horn today! The shattering racket of open mufflers is never necessary, except on motor bikes used by police racing to apprehend law-breakers.

"How long before we get relief?" ask the sick. "How long?" ask those living on streets (such as Beach Drive) favored by the noise-makers. "How long," asks the tired housewife; the pain-racked invalid; the weary breadwinner. How long will it be before we can again sit on boulevard benches, on a balcony, or in a garden, in comparative peace? How long before we, the citizens, can sleep in peace and arise refreshed instead of taut-nerved and groggy?

Are we just voices crying in a wilderness of indifference? Indifference on the part of the city fathers!

How long?

SHATTERED.

* * *

The Kilt

As another Scot, I was proud to see a distinguished Highland gentleman wearing his kilt at the recent garden party. Maybe, like myself, he was confused by the number of flags the lieutenant-governor is obliged to fly as Her Majesty the Queen's representative in British Columbia, and decided to fly his own tartan, and so I say more power to him, in view of the contribution of Scottish pioneers to the history of Western Canada.

ANGUS MacKINNON,
From Portree, Skye, Scotland.

* * *

Ferry Parking

We have returned here after 30 years with the Canadian army to live on Vancouver Island. Our son is in the army at Chilliwack and able after eight years to come home for most weekends. After working extra time he sometimes has more than 48 hours off. Now he will be forced to pay $10 to bring his car as now not only does he have to pay 50c parking at Tsawwassen but if he leaves his car it will be towed away. Our family car is all that is necessary while here. There is no alternative garaging and no direct bus route from Chilliwack to Tsawwassen.

Why is there not at least a carpark where a small daily fee could be collected? Why should Island residents and their families be so penalized?

JOAN LAKE,
RR 1, Sidney.

West Germany

Bringing Back the Brains

By STERLING G. SLAPPEY from Bonn

A CONCERTED drive, financed by government and private groups, has been quietly launched to bring West German professors back from the United States.

It was learned the drive—which had never been publicly referred to or even acknowledged in Germany or the United States—is well advanced. About 3,000 German scientists, including over 2,000 professors, are abroad. At least 90 per cent are in the United States.

Some went abroad soon after the Second World War. They have been teaching and doing research at such institutions as California Institute of Technology, Massachusetts Institute of Technology and scores of other universities. Some have been on U.S. grants. They have contributed to space research and rocketry development.

West German institutions are now being polled to determine which professors are abroad, where they are living and which ones should be asked to return. A source handling these questionnaires told The Los Angeles Times:

"This action is not directed against the United States in particular, but since 90 per cent of the professors and scientists are there, that is where the emphasis of our work is."

German universities and scientific institutions, such as the Max Planck Institute, Goettingen, Bonn and Heidelberg Universities, have complained for years about the "brain drain." British universities have had the same complaint.

As West German institutions have grown and matured during postwar years, the pinch has been felt for top-grade professorial talent. Pressure on the Bonn and state governments to get the best brains back has increased in recent months.

* * *

First hint that something was afoot came May 25 when Hans Lenz, minister for scientific research, said in the Bundestag that something would have to be done.

Lenz' statement went almost unnoticed.

Little attention also was paid when the Volkswagen Foundation gave $50,000 to an agency which had been delegated to conduct the poll of institutions. The agency also brought a few choice professors back for interviews. Volkswagen has provided more money later.

Such moves must be channelled largely through state governments which are entrusted with educational and cultural matters. Several state governments became involved as well as numerous other groups, including one called "Agency for German University Teachers Abroad."

In the last four weeks, 3,200 questionnaires have been sent out, each asking which professors have left, which are wanted back the most. Dr. Dieter Halmer heads the project.

He has received 600 answers thus far and indications are that the number of professors who are wanted and who will then be asked to return is quite large.

Based on estimates, there is a goodly-sized group which would prefer to leave the United States. Between 200 and 300 professors have voluntarily returned to West Germany in the past 10 years.

Most prominent returnee from this earlier group was Rudolf Mossbauer, who now heads a modern department at Munich Technical University. Mossbauer, 35, won a Nobel Prize for physics and worked for several years at Caltech. Special inducements and arrangements were made to get him to return.

Based on Mossbauer's experiences, questionnaires seek to determine if professors can be paid as much here as they get in the United States; how they will react to the German system of individual teaching after years in the U.S. departmental system; where the money will come from to move professors, their families and belongings, and are there other ways of enticing professors back besides wage concessions.

(The Los Angeles Times)

Washington Ca

Kennedy Venerated

By MARQUIS CHILDS from Bogota

ON the outskirts of this Colombian capital of nearly 2,000,000 people is Ciudad Kennedy (Kennedy City), a housing development of some 12,000 units, half of which was financed by the United States. President Kennedy laid the first bricks for the project when he was here nearly four years ago and on the day of his assassination the decision was taken to name the project for him.

That was only one manifestation of what has become world-wide, but conspicuously in Latin America, the Kennedy cult. Colombians say that the outpouring of grief here, with crowds weeping in the streets and radio and television stations playing nothing but dirges and requiems, exceeded anything in the United States.

* * *

The reasons for the Kennedy cult are not hard to find — his youth, his charm, his style, his ardent championship of the Alliance for Progress. Partly, of course, it is a useful gambit for the leftists who want to discredit the Johnson administration and the intervention in the Dominican Republic as contrasted to the Kennedy administration.

But another and perhaps more important reason for the veneration in which Kennedy is held is that for Latin Americans he was the cultivated American, an American with a philosophic and an intellectual outlook. The importance of this can hardly be exaggerated here where a philosophic frame, whether it be Marxism or humanism or some version of national socialism as with the Peronistas in Argentina, is an essential of life. At a time when the Latins sincerely wanted to draw closer to the United States in mutual endeavors Kennedy refuted the image of America as crude, materialistic, anti-intellectual.

* * *

Now in the aftermath of the death of Adlai Stevenson it is striking how in editorial comment and in private discussion the two are linked together as part of America that has sadly vanished. Stevenson was held in high esteem for somewhat the same reasons as Kennedy. His flashing intellect, his humor, his warmth and at the same time the dignity of his manner all made a deep impression not only during his career in the United States but when he travelled in Latin America. An editorial in El Tiempo, the leading newspaper, on Stevenson as a "Humanist Liberal" put it with characteristic Latin eloquence:

"His death opens a vast circle of loss and desolation in liberal thinking in the world. Now at a time when the ideas he loved and defended with a just and a resounding voice are under attack, this loss becomes irreparable. With Kennedy dead very few liberals of such fervor and such intellectual magnitude were left. Stevenson was among the first. His death adds to the lonely anguish in the spiritual and the political perspective of his nation and the whole world."

* * *

Millions [illegible] he inspired will feel this loss is irreparable as was the loss of Kennedy in the larger and more intimediate sphere. Stevenson was proof that power is not alone in guns and money or, for that matter, in votes. It is also, and this is too often ignored, in vigor of mind, in force of character, in imagination and vision, in a knowledge of the past that enlightens the present and the future.

There can be no denying that for President Johnson this presents overseas a problem. His image, for lack of a better word, is not in focus. And the impulsive action in the Dominican Republic did not help in Latin America to create a sympathetic or an understanding attitude. One hears little criticism of the president as such. Yes, say, the dentistry, perhaps it had to be done. But what of the way it was done?

Many, and particularly Christian Democrats, ask about Vice-President Hubert Humphrey, who has close ties with Latin America. They suggest that it would be helpful if he were to tour the principal Latin-American countries. This would not be the equivalent of a visit by President Johnson who obviously, in view of the rapidly widening Viet Nam conflict, cannot leave Washington. But it could contribute to the strengthening of ties that have been frayed by events of the past three months.

* * *

Ciudad Kennedy is not an [illegible] The new homeowners complain of a lack of schools, police protection and other services. Letters to the newspapers tell of plumbing that breaks down and roofs that leak. A tour of the area lends some credence to the prediction that Ciudad Kennedy is likely to deteriorate into an unplanned slum. Yet, as the optimists insist, the housing units are probably better than most of the residents had before.

In many windows are fading photographs of the late president. Under Bogota's lowering gray sky and in an already shabby environment they have a curious look. Lit signs and symbol the man promises to enlist the experiment.

Copyright, 1965, by United Feature Syndicate, Inc.

90 Miles an Hour

Police Chase Beatles

LONDON (Reuters) — Two of the Beatles starred in a real-life thriller Sunday.

John Lennon and George Harrison, riding in the back of Lennon's chauffeur-driven Rolls Royce, were chased by police at 90 miles an hour on a road into London.

The members of the mop-haired quartet were watching a thriller on the car's television set when they became aware of a blue Jaguar car trailing them.

Then strange messages began to come from the radio attached to the TV set. They said " the car now is doing 90 miles an hour" and "I am keeping close watch."

When the Rolls slowed, down, so did the Jag, and when it turned off the road, the Jaguar followed.

When the Rolls rolled to a stop outside the Beatles' destination, the Jag did the same. Harrison said this was what happened next:

A policeman got out of the Jaguar and asked the black-jacketed Rolls chauffeur: "What's in the back?"

"I have the owner," the chauffeur replied.

"Come on," the policeman said. "Open up."

He looked in and saw the Beatles, who started laughing. He apologized.

Harrison said the police probably became suspicious because of the Rolls' black hub caps and black one-way-view windows.

Storms Set Blazes

Lightning has struck new fear of forest fires in British Columbia, including Vancouver Island.

Already Monday a fast-moving forest fire, begun by a lightning strike, roared through 20,000 acres of scrub timber in the Prince George district, driving firefighters into full retreat.

LOWER MAINLAND

A B.C. forest service spokesman reported Monday night that another dozen smaller fires had started on the Lower Mainland in a similar manner.

Thunder and lightning, with some possibility of showers, was forecast for the next 48 hours.

NOT SUFFICIENT

While lightning is the greatest single cause of fire in B.C., the accompanying rain is not likely to be sufficient to dampen the threat to forests in the province. Dry conditions are expected to prevail generally.

There was no thought of lifting closures slapped on a large part of the Vancouver forest district at midnight Saturday. The spokesman hinted instead that more closures were being contemplated.

TWO ARRESTED

While 242 fires burned in the province Monday, there were warnings that the law was going to be strict on persons who violated closures.

Two men were arrested at Hope for venturing into a closed forest, an offence which carries a maximum fine of $300 a day.

WORST SINCE '51

The forest fire situation is shaping into the worst since 1951. To date this year, fire suppression has cost about $1,000,000 compared with $4,000,000 four years ago.

Monday, 1,500 men and more than 60 aircraft were battling to keep the cost down.

In the Vancouver forest district, this employed 351 men tackling 28 blazes.

Churches Hit By Vandals

SYKE, West Germany (Reuters) — Anti-Semitic vandals daubed swastikas on several streets and the local church at Burchhausen-Vilsen, near Bremen, police said. The incident came only two days after police in Bamberg arrested a young man whom they believe to be responsible for all the smearings in Bamberg, which triggered off one of the worst outbreaks of anti-Semitism in post-war West Germany last June.

Meetings

● Hugh Curtis will interview visitors, Kiwanis Club of Victoria, Empress Hotel Ballroom, 12:10 p.m.

● Victoria Aged Pensioners No. 3, Legion Hall, 1:30 p.m.

Missing Ketch In Port

Safe in Victoria after being object of four-day U.S. Coast Guard search is ketch Wai Mihi, owned by Vancouver Province marine editor Norman Hacking. Craft and crew were found safe Saturday in Neah Bay, Wash. Andy Brown, right, foreman at McKay Cormack Shipyards, and Bill Shirley secure craft at their firm's wharf where it was to lie for next few days.

—(William Boucher)

Bombers, Navy Hit Viet Cong Posts

SAIGON (CP) — The United States attacked Viet Cong guerrilla concentrations in South Viet Nam near the big U.S. air base of Da Nang Monday with a naval bombardment and heavy bombing by giant B-52 Strato-Fortresses.

The U.S. 7th Fleet cruiser Galveston shelled an area some 20 miles north of the base with 220 rounds from six-inch guns, hitting this region for the second consecutive day. Its commander said the bombardment was "right on target and had an excellent effect."

NO DETAILS

Detailed results of the shelling by the Galveston and the bombardment by the destroyers Craig and Stoddard of an area five miles northwest of the base Sunday have not yet been disclosed.

B-52s from the U.S. strategic Air Command base at Guam in the Pacific were used in the Viet Nam war for the sixth time in less than two months Monday. They dropped 500 tons of bombs on Viet Cong installations near Doxa, about 350 miles northeast of Saigon and some 30 miles south of Da Nang.

A U.S. spokesman said the 30-plane raid was not in support of any specific ground operation but was directed against what appeared to be a worthwhile target. There was no report on the result of the raid.

STRIKE AT BARGES

U.S. air attacks on North Viet Nam Monday included strikes at the Thanh Hoa railway bridge, 80 miles south of Hanoi, and two strings of barges 10 miles farther south.

North Vietnamese gunners shot down a U.S. Air Force F-105 Thunderchief on the Thanh Hoa mission. The pilot was seen to parachute successfully, correspondents were told, but efforts to rescue him failed and he was listed as missing.

Radio Hanoi declared four of the raiders were downed.

Huge Bequest Includes UBC

HALIFAX (CP) — Three Canadian universities, the Montreal Neurological Institute and a Halifax children's hospital will benefit from the $100,000,000 estate of the late Mrs. Izaak Walton Killam, it was announced here Monday night.

Mrs. Killam has left a total of $20,000,000 to Dalhousie University here, the University of Alberta and the University of British Columbia for establishment of chairs in post-graduate scientific or engineering fields and payment of the salaries of the universities' teachers.

A further amount to be calculated after payment of succession duties has been left to the three universities and the Montreal Neurological Institute for fellowships and advanced studies.

The announcement was made by a Halifax law firm, acting for Mrs. Killam's estate.

The widow of the Yarmouth, N.S.-born financier died last Tuesday in France at the age of 62. She was buried here Monday.

The gifts to the universities include $2,000,000 grants to Dalhousie and the University of Alberta "to be set aside as a separate fund and the income to be used exclusively to establish at least two chairs in post-graduate work in the scientific or engineering fields," the announcement said.

SPECIAL FUND

In addition, Dalhousie will receive $8,000,000 and the University of Alberta and the University of British Columbia have each been left $4,000,000 "to be set aside by each as a special fund designated as a "Killam Memorial Salary Fund."

Delinquency Burden Increasing

By A. H. MURPHY

Last of two parts

By about 15 or 16 years of age the pattern seems to be set and if a delinquent hasn't had help he may well be lost. Probation officers know this but with mountains of work ahead of them, what can they do?

One of the big problems of the probation staff, associated with the Family and Children's Court here is to find time to handle the cases referred to them. A man can, at the outside, handle a caseload of 50 but with 70 he is snowed under.

And the number of juvenile cases is increasing all the time.

More Complaints

In 1963 there was a total of 1016 juvenile complaints. This year the number of charges will reach 1800.

Many of these, of course, are relatively minor but there is a large group of serious problem cases which tax all the resources, professional and otherwise, of the probation staff.

A report by the senior officer Bruce E. McLean states that the reasons for increased delinquency "are not always clear and more research is needed in this area" but there are some self-evident causes why the burden grows bigger.

Bigger Area

For one thing the area under the court's jurisdiction has been increased. It used to be Victoria, Oak Bay, Saanich and Colwood fire district. Now, in addition to those three municipalities, it encompasses Esquimalt, all the district covered by the RCMP detachment at Colwood, out to the Kangaroo Road on the way to Sooke and as far up the Island Highway as the Shawnigan Lake cut-off.

This is coupled with a natural growth of population. In 1961 population of the area served by the court was approximately 146,000. Today it is 158,000.

Top Pressure

It means that 30 or 40 cases have to be heard in an afternoon and everyone is working at top pressure to get through. There's a saying "not only must justice be done but it must also appear to be done." This may not always be the case at the family court.

Everyone is doing his best, says the McLean report, but feelings of frustration mount and clients probably believe they are not being served adequately.

Since January of this year Victoria police department has not been collecting juvenile fines and this job now evolves on the family court clerk. Furthermore, it is likely that Saanich, Oak Bay, Esquimalt police and the RCMP will soon expect the clerk to collect their fines and the load will be even heavier.

Another Chore

The matter of restitution of money is another chore for the court clerk, who also acts as court reporter, and the overall result is that she is swamped—like everyone else.

More court time is one of the answers to this problem and the other major family court difficulty—the cases of 135 deserted wives.

As a temporary measure the provincial government has arranged for morning as well as afternoon court sessions. This will do until a ful-time family court judge is appointed—as he probably will be.

On the Way

Also on the way, the provincial government says, is a full-time prosecutor for the family court, a man who will be involved neither in private practice nor magistrate's court.

Instead of the present system whereby each municipality supplies its own part-time prosecutor, this man will be available to the probation staff, to the court clerk and to accused persons.

More probation officers are needed to work with juveniles and try to settle their difficulties before they reach the courtroom level.

Inadequate

Better facilities are needed. The building at Coldharbour Road, where court is now held, might have been adequate as a home but it is entirely inadequate as a court. Meant as a stopgap, it is no more than that.

Help is on the way. The provincial government is in motion and the municipalities are alert to the desperate need for a change. For this reason the court staff and officials are not too anxious to make an issue of their difficulties.

It is, after all, the first time they have seen assistance shaping up in concrete form and they don't want to do anything to deviate the trend.

Meanwhile they struggle on.

B.C. Wins Fishing Advantage

NEW WESTMINSTER (CP)—Canadian fishermen have been given a 24-hour advantage over United States colleagues in fishing for sockeye salmon this week.

Officials of the International Pacific Salmon Fisheries Commission said Monday the extra time was granted Canadians to help balance the number of sockeye taken by the two nations.

PUGET SOUND

By the start of this week U.S. fishermen had caught 746,160 sockeye and Canadians 534,625.

U.S. boats will fish Puget Sound for 24 hours this week while Canadians were scheduled to begin a 48-hour period on the Fraser River at 6 p.m. Monday.

Both nations have also been granted 72 hours in the Strait of Juan de Fuca this week.

LIMITS SET

Fishing for the Quesnel River spawning run began last week. Despite an extra 24-hours fishing granted Canadian boats, the U.S. fleet took 161,000 sockeye and Canadians 65,000.

The nations have each been limited to 1,000,000 sockeye for the season. Fisheries officials said this would allow for an escapement of an additional 1,000,000 salmon.

'Pool' Money Costs Dear

LONDON (UPI) — John Nicholson, 31-year-old former second hand car dealer, sadly told a newspaper four years after he won $400,000 on the football pools that:

—His wife had divorced him.

—He has lost his four children with her.

—He has been jailed for a month.

—He owes his bank $44,000.

"I was happy before that win," he said. "I curse the day I won that money."

No nagging backache!

Has used to be backaches and tired feeling. When she learned that irregularities of the kidneys and urinary tract can result in backache and tired feeling, she took Doan's Kidney Pills. Doan's Pills stimulate the kidneys to help relieve the pressure causing the backache and tired feeling from the kidneys—usual backache. If you are troubled by backache, Doan's Kidney Pills may help you, too. You can depend on Doan's. Have helps also some women.

Official Says:

Motorists Need Stiff Penalties

Stepped-up law enforcement and heavier penalties for bad drivers were urged Monday by B.C. superintendent of motor vehicles Ray Hadfield.

The move followed disclosure that July highway deaths in the province reached 62, the worst month of record and an increase of 120 per cent over road deaths in July, 1964.

"Lives are at stake," said Mr. Hadfield. "Obviously too many drivers are not assuming their responsibilities.

'SEVERE PUNISHMENT'

"For the safety of others, these violators deserve severe punishment, as a lesson to themselves and as an example to others."

Most accidents were on the open highway. Only one death during the month was tallied in Vancouver, another in Greater Victoria.

62 IN JULY

Eighteen persons died in three accidents. There were 42 fatal accidents in all, bringing the July death toll to 62.

Mr. Hadfield said this "bleak record" results from drivers who had been drinking, driving at excessive speeds, fell asleep at the wheel, or ignored traffic signs.

The January-to-July total for 1965 is 238 deaths, an increase of 38 per cent over the same seven-month period in 1964.

France Invites Polish Premier

PARIS (Reuters) — Polish Premier Jozef Cyrankiewicz has accepted an invitation from President de Gaulle to pay an official visit to France, the foreign affairs ministry announced.

The visit will last from Sept. 9 to Sept. 11 or 12.

She "Saw" Kennedy's Death

11 years before it happened, Jeane Dixon "saw" death descending on the White House, and, 3 months before he was shot, tried to get word to President Kennedy "not to make that trip"! In August Reader's Digest read "The Crystal Ball", with carefully researched facts—plus 8 appalling prophecies through 1999 A.D. Get your copy of Reader's Digest today.

ONLY at TELMAC

WHOLESALE

TO THE PUBLIC

66 Vauxhall "Q" ... $574

NO MONEY DOWN

BERTMAR 17-JEWEL Fine SWISS WATCHES

Lady's or Man's 19.95 just 50c Weekly No Down Payment

Ours alone! Swiss made special for Peoples Credit to lead in value and assure long lasting accuracy. Each features a 17-jewel, shockprotected, jewelled lever movement with "lifetime" guaranteed unbreakable mainspring. The balance staff and jewels are cushioned against breakage. The Man's is waterproof, styled in white; the Lady's in the colour of yellow gold. Let us show you these exceptional values today.

Peoples Credit

MAIL ORDERS PROMPTLY FILLED

MAYFAIR SHOPPING CENTRE

Phone 386-7366

Open Tues., Wed., Sat., 9:30 to 6

Thurs. and Fri., 9:30 to 9

In Poland, He's Stanislas Suplatowicz But in Canada, He's Long Feather

MONTREAL (UPI)—To his compatriots in Poland, he's known as Stanislas Suplatowicz.

To his relatives along the Mackenzie River, in Canada's sub-arctic Northwest Territories, he's known as Sat Okh, which translates as Long Feather, son of a Shawnee Indian chief, High Eagle.

Long Feather sailed home to Poland last weekend after his first visit back to his native Canada since he left 37 years ago.

* * *

By profession, Long Feather is an engineer aboard the Polish liner Batory. By avocation, he writes children's books about Canadian Indians in the Polish language, now more familiar to him than English.

All of which makes Long Feather a man believed the only Canadian Shawnee Indian Polish engineer-author who is serving as a trans-Atlantic crew member.

Now 45 but still lean, quick-moving and with the high cheekbones of his Red Indian forefathers, he told the tale of his [illegible] lineage during Batory's brief stopover in port here. He spoke through a Polish interpreter; his memory of English has dwindled to a few words, though his fluency in Shawnee, Cree and Ojibway remains sharp.

* * *

Long Feather's mellow brown eyes took on a faraway look as he told his tale . . . it was romantic enough to be the plot of one of his books.

His mother was a young girl living in a part of Poland overrun by Russia. At 19, she was exiled by the Czar to Siberia for her political activities.

With the aid of a band of natives, she escaped and fled across the Bering Strait and through Alaska. They wandered as far as Great Slave lake, in the Canadian Northwest Territories, where the young girl took ill. She was abandoned by the natives.

* * *

She was rescued by a tribe of Indians, who still hunted the region in those days. They named the blonde young woman White Cloud, and befriended her.

She married their chief, High Eagle, and Long Feather was born in 1920.

In the meantime, she spoke only Shawnee, and her native Polish became mixed with the years. But her longing for her homeland lingered, and in 1938, with Poland then independent, she returned with her teen-aged son.

They were trapped in Poland by the war. Long Feather was briefly captured by the Gestapo, but escaped. His knowledge of wood lore, he said, helped him keep clear of his pursuers. He joined the Polish underground.

* * *

At war's end, he finally turned to his long-held dream, to live the sea-going life, and become a sailor.

But the Indian ways of his youth remained vivid. Partly to keep memory alive, he began to write tales of his childhood.

The tales are particularly popular with young Polish children, and some have been translated into Swiss, Bulgarian, Israeli, Czech, Hungarian and Austrian. None has been translated into English.

In 1948 he married a member of the French consulate at Gdansk and their two children now speak Polish, French and Shawnee.

In their home is a tiny Canadian Indian museum containing tomahawks and arrows. Long Feather has also acquired from Manitoba Indians a war bonnet and moccasins which he wears when he performs Indian dances in his home port.

* * *

He said rather wistfully that he'd also like to have a buckskin jacket and leggings.

This visit to Canada, he said, was too brief for all he wanted to do. And he was full of plans for the Batory's next stop in port here.

But there was time for one momentous thing for Long Feather.

A public relations adviser to the Batory's shipping agent heard of Long Feather and his strange heritage. And he arranged for Long Feather to be invited by the Canadian Broadcasting Corporation to transmit a special message via its northern service to the faraway Mackenzie River district.

Long Feather's father, High Eagle, still lives here. And son spoke to father, in flawless Shawnee.

Stock Quotations-Market Reports

Montreal Stocks

[illegible]

CANADIAN STOCK EXCHANGE

[illegible]

Review Sounds Warning

The Bank of Montreal in its July Business Review just published finds some warning signals ahead for Canada's economy.

Particularly worrying to the bank is the strong upward pressure on wholesale prices during the past nine months.

FASTER UPSWING

The upward swing representing about three per cent is faster than the comparable rise which has taken place in the U.S. over the same period.

Although the increase is mild in comparison to some other countries, the Bank of Montreal says "They pose for Canada, a somewhat greater danger of spiralling prices than has been experienced in recent years and they come at a time when the economy is operating close to capacity."

At the same time substantial wage increases are being gained and labor disputes are increasingly leading to work stoppages.

GAP WIDENING

Also important for Canada in its external trade and the Bank sees the gap between imports and exports widening unfavorably.

The long run prospects for Canada remain good, says the B of M but this is a time for a pause for breath, because if the heady rate of advance generates too much heat some more positive degree of monetary restraint may become necessary.

Vancouver Trading

	Sales	High	Low	Close
OILS				
Gas Pete	2000	--	--	13½
Cable Oil	1000	--	--	17
Fort St. John	100	--	--	30½
Holland	100	--	--	7½
Peace Riv P	12000	54	53	54
Prosper	7500	14	13	14
Royal Amer	500	--	--	80
Royal Cit Vent	2000	--	--	34
Share Oils	1000	--	--	46
MINES				
Ace	4000	37	36	37
Bethlehem Cop	2000	63½	60½	63½
Bralorne Rdgs	2000	--	--	41
Bubble Lake	3000	--	--	20
Canam Cop	1000	--	--	19
Canam Chrome	500	--	--	37
Caribou Gold	1500	--	--	47
Chas Stanfield	1000	--	--	3
Continental	2000	--	--	18
Copper Bay	12000	21	21	21
Copperstake	2000	95	94	95
Cowichan	2000	--	--	45
Creek River	2000	--	--	17½
Crown Zenith	1000	--	--	40
Dagoma	6000	48	42	48
Dankoe	2000	34½	34	34½
Friday Mines	500	--	--	4
Giant Mascot	2000	136	135	136
Granby Bay	8000	33	32	33
Granduc	1000	800	800	800
Greenridge	500	--	--	20
Hecla	2000	26	26	26
Harvey	3000	34	34	34
Javelin	9000	--	--	15
Lamaque	2000	40	41	41½
Lenkos Pride	1000	--	--	20
Lorraine Cop	2000	--	--	40
Mahogany	10000	16	15	15
Mid West Cop	2000	24½	24	24
Mt Wash Cop	1000	36	37	37
Nat Exp	1000	--	--	9
New Crosnit B	7100	86½	86	86½
Northstar	2000	--	--	23½
New Imperial	2000	178	172	178
New Indian	1000	17½	17	17½
New Privateer	1000	--	--	12½
NW Venture	1000	--	--	14
Peel	20000	12	12	12
Pine Silver	500	140	140	140
Placer Dev	500	--	--	77½
Robinson	1000	--	--	29
Rockwood Hill	1000	--	--	10
Silbak Premier	2000	38	38	38
Siscoe-Chest	12500	60	59	60
Silver Dollar	500	--	--	12
Silver Std	10000	102	100	102
Stanleigh Lab	4000	--	--	20
Stuart	100	--	--	200
Torbrook	5000	84	84	84
Tonquest	10000	140	139	140
Twin Cons	9000	12	11	11
Unca	5000	180	181	180
Vanmala	5000	10½	10	10
Van Metals	2000	--	--	3
West Beaver	5000	18	18	18
West Mines	3100	--	--	460
INDUSTRIALS				
ALA	300	--	--	825
BC Sugar	25	--	--	42
Cons M & S	1375	41½	41½	41½
Crestbrook	900	7½	7	7½
Canada	100	--	--	37½
Dom Tar & C	200	--	--	29½
Dolly-Cons A	200	--	--	650
Lenwright Pfd	975	28	28½	28
Lowney Pfd 2.80	25	--	--	38
Wheat-Pacy	300	--	--	28½
Machines A Pfd	700	39½	39½	39½
Okanagan Hel	2100	--	--	200
Pacific Pete	200	--	--	5½
Woodward's A	200	--	--	30
Warner A	500	7½	7½	7½

New York

	Close		Close
Allied Chem	46½	Johns Man	37½
Alcoa	40½	L. A N	75½
Amn Can	49½	Mon MM	36½
Amn Motors	61½	NY Cent	37½
Amn T&T	50½	Norfolk W	1270
Amn Tobacco	47½	North Pac	40½
Anaconda Cop	47½	Owens-Ill	81½
Atchison Top	17½	Pac Gas-El	35½
Amn Oil Pet	42½	Penn RR	43
Beth Steel	27½	Peoples Gas	45½
Borden	29½	Phila Elec	37½
Borroughs	37½	Phillips Pete	54½
CPR	29½	Proct Gam	73½
CBS	52½	Pub Ser	40½
CNO RR	42½	Radio Corp	38½
Chrysler	42½	Rpt Dock	28½
Columbia Gas	18½	South Rw	60½
Comwlth Edis	50½	S Oil Ind	74½
Con Edison	44½	Sinclair	37½
Del & Hud	31	South RR	25½
Detroit Edis	43½	Sperry	27½
Dow Chem	85½	Stand Oil	77½
Du Pont	267½	Stand Oil NJ	73½
East Kodak	87½	Swift Co	30
El Paso	37½	Texaco	73½
Ford Motor	57½	Texas Gulf	61½
Gen Electric	120½	Tex Gulf Sul	17½
Gen Foods	83½	Tex Utilities	32½
Gen Motors	87½	Unit Aircraft	40½
Goodyear Tire	47½	Un Pac	40½
Gt Northern	30½	US Steel	40
Gulf Oil	37½	Westghse	39½
Herc	37½	Woolworth	37½
Houston Lgt	37½	Xerox	79½
Inter Harvest	30½	N. Amer. shares traded	3,000,000
Inter Nickel	32½	Total sales	4,220,000
Inter Tel	37		
IBM	477½		

Unlisted Stocks

MUTUAL FUNDS

	Bid	Asked
All Can Con	[illegible]	[illegible]
All Can Div	[illegible]	[illegible]
Canav Growth	[illegible]	[illegible]
Canfund Bk	[illegible]	[illegible]
Canfund	[illegible]	[illegible]
Dividend	[illegible]	[illegible]
Equitable	[illegible]	[illegible]
General	[illegible]	[illegible]
Growth Equity	[illegible]	[illegible]
Guardian	[illegible]	[illegible]
Guardian Growth	[illegible]	[illegible]
Imperial Growth	[illegible]	[illegible]
Income	[illegible]	[illegible]
Int Bond	[illegible]	[illegible]
Int Equity	[illegible]	[illegible]
Int Growth	[illegible]	[illegible]
Int Mtl Sec	[illegible]	[illegible]
Int Resources	[illegible]	[illegible]
Int Utilities	[illegible]	[illegible]
Investment	[illegible]	[illegible]
Mass Investors	[illegible]	[illegible]
Mutual Inc	[illegible]	[illegible]
National Equity	[illegible]	[illegible]
Trans Can A	[illegible]	[illegible]
Trans Can B	[illegible]	[illegible]
Trans Can C	[illegible]	[illegible]
Trans Can Div	[illegible]	[illegible]
Trans Can Equity	[illegible]	[illegible]
Trans Can Growth	[illegible]	[illegible]
Trans Can Mtg	[illegible]	[illegible]
Trans Can Pfd	[illegible]	[illegible]
Trans Can Res	[illegible]	[illegible]
Trans Can Vent	[illegible]	[illegible]
Trans Can Vest	[illegible]	[illegible]
Trans Can Vest Pfd	[illegible]	[illegible]
Trans Can Vest Pfd A	[illegible]	[illegible]
Trans Can Vest Pfd B	[illegible]	[illegible]
Trans Can Vest Pfd C	[illegible]	[illegible]
Trans Can Vest Pfd D	[illegible]	[illegible]
Trans Can Vest Pfd E	[illegible]	[illegible]
Trans Can Vest Pfd F	[illegible]	[illegible]
Trans Can Vest Pfd G	[illegible]	[illegible]
Trans Can Vest Pfd H	[illegible]	[illegible]
Trans Can Vest Pfd I	[illegible]	[illegible]
Trans Can Vest Pfd J	[illegible]	[illegible]
Trans Can Vest Pfd K	[illegible]	[illegible]
Trans Can Vest Pfd L	[illegible]	[illegible]
Trans Can Vest Pfd M	[illegible]	[illegible]
Trans Can Vest Pfd N	[illegible]	[illegible]
Trans Can Vest Pfd O	[illegible]	[illegible]
Trans Can Vest Pfd P	[illegible]	[illegible]
Trans Can Vest Pfd Q	[illegible]	[illegible]
Trans Can Vest Pfd R	[illegible]	[illegible]
Trans Can Vest Pfd S	[illegible]	[illegible]
Trans Can Vest Pfd T	[illegible]	[illegible]
Trans Can Vest Pfd U	[illegible]	[illegible]
Trans Can Vest Pfd V	[illegible]	[illegible]
Trans Can Vest Pfd W	[illegible]	[illegible]
Trans Can Vest Pfd X	[illegible]	[illegible]
Trans Can Vest Pfd Y	[illegible]	[illegible]
Trans Can Vest Pfd Z	[illegible]	[illegible]
Trans Can Vest Pfd AA	[illegible]	[illegible]
Trans Can Vest Pfd BB	[illegible]	[illegible]
Trans Can Vest Pfd CC	[illegible]	[illegible]
Trans Can Vest Pfd DD	[illegible]	[illegible]
Trans Can Vest Pfd EE	[illegible]	[illegible]
Trans Can Vest Pfd FF	[illegible]	[illegible]
Trans Can Vest Pfd GG	[illegible]	[illegible]
Trans Can Vest Pfd HH	[illegible]	[illegible]
Trans Can Vest Pfd II	[illegible]	[illegible]
Trans Can Vest Pfd JJ	[illegible]	[illegible]
Trans Can Vest Pfd KK	[illegible]	[illegible]
Trans Can Vest Pfd LL	[illegible]	[illegible]
Trans Can Vest Pfd MM	[illegible]	[illegible]
Trans Can Vest Pfd NN	[illegible]	[illegible]
Trans Can Vest Pfd OO	[illegible]	[illegible]
Trans Can Vest Pfd PP	[illegible]	[illegible]
Trans Can Vest Pfd QQ	[illegible]	[illegible]
Trans Can Vest Pfd RR	[illegible]	[illegible]
Trans Can Vest Pfd SS	[illegible]	[illegible]
Trans Can Vest Pfd TT	[illegible]	[illegible]
Trans Can Vest Pfd UU	[illegible]	[illegible]
Trans Can Vest Pfd VV	[illegible]	[illegible]
Trans Can Vest Pfd WW	[illegible]	[illegible]
Trans Can Vest Pfd XX	[illegible]	[illegible]
Trans Can Vest Pfd YY	[illegible]	[illegible]
Trans Can Vest Pfd ZZ	[illegible]	[illegible]
Trans Can Vest Pfd AAA	[illegible]	[illegible]
Trans Can Vest Pfd BBB	[illegible]	[illegible]
Trans Can Vest Pfd CCC	[illegible]	[illegible]
Trans Can Vest Pfd DDD	[illegible]	[illegible]
Trans Can Vest Pfd EEE	[illegible]	[illegible]
Trans Can Vest Pfd FFF	[illegible]	[illegible]
Trans Can Vest Pfd GGG	[illegible]	[illegible]
Trans Can Vest Pfd HHH	[illegible]	[illegible]
Trans Can Vest Pfd III	[illegible]	[illegible]
Trans Can Vest Pfd JJJ	[illegible]	[illegible]
Trans Can Vest Pfd KKK	[illegible]	[illegible]
Trans Can Vest Pfd LLL	[illegible]	[illegible]
Trans Can Vest Pfd MMM	[illegible]	[illegible]
Trans Can Vest Pfd NNN	[illegible]	[illegible]
Trans Can Vest Pfd OOO	[illegible]	[illegible]
Trans Can Vest Pfd PPP	[illegible]	[illegible]
Trans Can Vest Pfd QQQ	[illegible]	[illegible]
Trans Can Vest Pfd RRR	[illegible]	[illegible]
Trans Can Vest Pfd SSS	[illegible]	[illegible]
Trans Can Vest Pfd TTT	[illegible]	[illegible]
Trans Can Vest Pfd UUU	[illegible]	[illegible]
Trans Can Vest Pfd VVV	[illegible]	[illegible]
Trans Can Vest Pfd WWW	[illegible]	[illegible]
Trans Can Vest Pfd XXX	[illegible]	[illegible]
Trans Can Vest Pfd YYY	[illegible]	[illegible]
Trans Can Vest Pfd ZZZ	[illegible]	[illegible]
Trans Can Vest Pfd AAAA	[illegible]	[illegible]
Trans Can Vest Pfd BBBB	[illegible]	[illegible]
Trans Can Vest Pfd CCCC	[illegible]	[illegible]
Trans Can Vest Pfd DDDD	[illegible]	[illegible]
Trans Can Vest Pfd EEEE	[illegible]	[illegible]
Trans Can Vest Pfd FFFF	[illegible]	[illegible]
Trans Can Vest Pfd GGGG	[illegible]	[illegible]
Trans Can Vest Pfd HHHH	[illegible]	[illegible]
Trans Can Vest Pfd IIII	[illegible]	[illegible]
Trans Can Vest Pfd JJJJ	[illegible]	[illegible]
Trans Can Vest Pfd KKKK	[illegible]	[illegible]
Trans Can Vest Pfd LLLL	[illegible]	[illegible]
Trans Can Vest Pfd MMMM	[illegible]	[illegible]
Trans Can Vest Pfd NNNN	[illegible]	[illegible]
Trans Can Vest Pfd OOOO	[illegible]	[illegible]
Trans Can Vest Pfd PPPP	[illegible]	[illegible]
Trans Can Vest Pfd QQQQ	[illegible]	[illegible]
Trans Can Vest Pfd RRRR	[illegible]	[illegible]
Trans Can Vest Pfd SSSS	[illegible]	[illegible]
Trans Can Vest Pfd TTTT	[illegible]	[illegible]
Trans Can Vest Pfd UUUU	[illegible]	[illegible]
Trans Can Vest Pfd VVVV	[illegible]	[illegible]
Trans Can Vest Pfd WWWW	[illegible]	[illegible]
Trans Can Vest Pfd XXXX	[illegible]	[illegible]
Trans Can Vest Pfd YYYY	[illegible]	[illegible]
Trans Can Vest Pfd ZZZZ	[illegible]	[illegible]
Trans Can Vest Pfd AAAAA	[illegible]	[illegible]
Trans Can Vest Pfd BBBBB	[illegible]	[illegible]
Trans Can Vest Pfd CCCCC	[illegible]	[illegible]
Trans Can Vest Pfd DDDDD	[illegible]	[illegible]
Trans Can Vest Pfd EEEEE	[illegible]	[illegible]
Trans Can Vest Pfd FFFFF	[illegible]	[illegible]
Trans Can Vest Pfd GGGGG	[illegible]	[illegible]
Trans Can Vest Pfd HHHHH	[illegible]	[illegible]
Trans Can Vest Pfd IIIII	[illegible]	[illegible]
Trans Can Vest Pfd JJJJJ	[illegible]	[illegible]
Trans Can Vest Pfd KKKKK	[illegible]	[illegible]
Trans Can Vest Pfd LLLLL	[illegible]	[illegible]
Trans Can Vest Pfd MMMMM	[illegible]	[illegible]
Trans Can Vest Pfd NNNNN	[illegible]	[illegible]
Trans Can Vest Pfd OOOOO	[illegible]	[illegible]
Trans Can Vest Pfd PPPPP	[illegible]	[illegible]
Trans Can Vest Pfd QQQQQ	[illegible]	[illegible]
Trans Can Vest Pfd RRRRR	[illegible]	[illegible]
Trans Can Vest Pfd SSSSS	[illegible]	[illegible]
Trans Can Vest Pfd TTTTT	[illegible]	[illegible]
Trans Can Vest Pfd UUUUU	[illegible]	[illegible]
Trans Can Vest Pfd VVVVV	[illegible]	[illegible]
Trans Can Vest Pfd WWWWW	[illegible]	[illegible]
Trans Can Vest Pfd XXXXX	[illegible]	[illegible]
Trans Can Vest Pfd YYYYY	[illegible]	[illegible]
Trans Can Vest Pfd ZZZZZ	[illegible]	[illegible]
Trans Can Vest Pfd AAAAAA	[illegible]	[illegible]
Trans Can Vest Pfd BBBBBB	[illegible]	[illegible]
Trans Can Vest Pfd CCCCCC	[illegible]	[illegible]
Trans Can Vest Pfd DDDDDD	[illegible]	[illegible]
Trans Can Vest Pfd EEEEEE	[illegible]	[illegible]
Trans Can Vest Pfd FFFFFF	[illegible]	[illegible]
Trans Can Vest Pfd GGGGGG	[illegible]	[illegible]
Trans Can Vest Pfd HHHHHH	[illegible]	[illegible]
Trans Can Vest Pfd IIIIII	[illegible]	[illegible]
Trans Can Vest Pfd JJJJJJ	[illegible]	[illegible]
Trans Can Vest Pfd KKKKKK	[illegible]	[illegible]
Trans Can Vest Pfd LLLLLL	[illegible]	[illegible]
Trans Can Vest Pfd MMMMMM	[illegible]	[illegible]
Trans Can Vest Pfd NNNNNN	[illegible]	[illegible]
Trans Can Vest Pfd OOOOOO	[illegible]	[illegible]
Trans Can Vest Pfd PPPPPP	[illegible]	[illegible]
Trans Can Vest Pfd QQQQQQ	[illegible]	[illegible]
Trans Can Vest Pfd RRRRRR	[illegible]	[illegible]
Trans Can Vest Pfd SSSSSS	[illegible]	[illegible]
Trans Can Vest Pfd TTTTTT	[illegible]	[illegible]
Trans Can Vest Pfd UUUUUU	[illegible]	[illegible]
Trans Can Vest Pfd VVVVVV	[illegible]	[illegible]
Trans Can Vest Pfd WWWWWW	[illegible]	[illegible]
Trans Can Vest Pfd XXXXXX	[illegible]	[illegible]
Trans Can Vest Pfd YYYYYY	[illegible]	[illegible]
Trans Can Vest Pfd ZZZZZZ	[illegible]	[illegible]
Trans Can Vest Pfd AAAAAAA	[illegible]	[illegible]
Trans Can Vest Pfd BBBBBBB	[illegible]	[illegible]
Trans Can Vest Pfd CCCCCCC	[illegible]	[illegible]
Trans Can Vest Pfd DDDDDDD	[illegible]	[illegible]
Trans Can Vest Pfd EEEEEEE	[illegible]	[illegible]
Trans Can Vest Pfd FFFFFFF	[illegible]	[illegible]
Trans Can Vest Pfd GGGGGGG	[illegible]	[illegible]
Trans Can Vest Pfd HHHHHHH	[illegible]	[illegible]
Trans Can Vest Pfd IIIIIII	[illegible]	[illegible]
Trans Can Vest Pfd JJJJJJJ	[illegible]	[illegible]
Trans Can Vest Pfd KKKKKKK	[illegible]	[illegible]
Trans Can Vest Pfd LLLLLLL	[illegible]	[illegible]
Trans Can Vest Pfd MMMMMMM	[illegible]	[illegible]
Trans Can Vest Pfd NNNNNNN	[illegible]	[illegible]
Trans Can Vest Pfd OOOOOOO	[illegible]	[illegible]
Trans Can Vest Pfd PPPPPPP	[illegible]	[illegible]
Trans Can Vest Pfd QQQQQQQ	[illegible]	[illegible]
Trans Can Vest Pfd RRRRRRR	[illegible]	[illegible]
Trans Can Vest Pfd SSSSSSS	[illegible]	[illegible]
Trans Can Vest Pfd TTTTTTT	[illegible]	[illegible]
Trans Can Vest Pfd UUUUUUU	[illegible]	[illegible]
Trans Can Vest Pfd VVVVVVV	[illegible]	[illegible]
Trans Can Vest Pfd WWWWWWW	[illegible]	[illegible]
Trans Can Vest Pfd XXXXXXX	[illegible]	[illegible]
Trans Can Vest Pfd YYYYYYY	[illegible]	[illegible]
Trans Can Vest Pfd ZZZZZZZ	[illegible]	[illegible]
Trans Can Vest Pfd AAAAAAAA	[illegible]	[illegible]
Trans Can Vest Pfd BBBBBBBB	[illegible]	[illegible]
Trans Can Vest Pfd CCCCCCCC	[illegible]	[illegible]
Trans Can Vest Pfd DDDDDDDD	[illegible]	[illegible]
Trans Can Vest Pfd EEEEEEEE	[illegible]	[illegible]
Trans Can Vest Pfd FFFFFFFF	[illegible]	[illegible]
Trans Can Vest Pfd GGGGGGGG	[illegible]	[illegible]
Trans Can Vest Pfd HHHHHHHH	[illegible]	[illegible]
Trans Can Vest Pfd IIIIIIII	[illegible]	[illegible]
Trans Can Vest Pfd JJJJJJJJ	[illegible]	[illegible]
Trans Can Vest Pfd KKKKKKKK	[illegible]	[illegible]
Trans Can Vest Pfd LLLLLLLL	[illegible]	[illegible]
Trans Can Vest Pfd MMMMMMMM	[illegible]	[illegible]
Trans Can Vest Pfd NNNNNNNN	[illegible]	[illegible]
Trans Can Vest Pfd OOOOOOOO	[illegible]	[illegible]
Trans Can Vest Pfd PPPPPPPP	[illegible]	[illegible]
Trans Can Vest Pfd QQQQQQQQ	[illegible]	[illegible]
Trans Can Vest Pfd RRRRRRRR	[illegible]	[illegible]
Trans Can Vest Pfd SSSSSSSS	[illegible]	[illegible]
Trans Can Vest Pfd TTTTTTTT	[illegible]	[illegible]
Trans Can Vest Pfd UUUUUUUU	[illegible]	[illegible]
Trans Can Vest Pfd VVVVVVVV	[illegible]	[illegible]
Trans Can Vest Pfd WWWWWWWW	[illegible]	[illegible]
Trans Can Vest Pfd XXXXXXXX	[illegible]	[illegible]
Trans Can Vest Pfd YYYYYYYY	[illegible]	[illegible]
Trans Can Vest Pfd ZZZZZZZZ	[illegible]	[illegible]
Trans Can Vest Pfd AAAAAAAAA	[illegible]	[illegible]
Trans Can Vest Pfd BBBBBBBBB	[illegible]	[illegible]
Trans Can Vest Pfd CCCCCCCCC	[illegible]	[illegible]
Trans Can Vest Pfd DDDDDDDDD	[illegible]	[illegible]
Trans Can Vest Pfd EEEEEEEEE	[illegible]	[illegible]
Trans Can Vest Pfd FFFFFFFFF	[illegible]	[illegible]
Trans Can Vest Pfd GGGGGGGGG	[illegible]	[illegible]
Trans Can Vest Pfd HHHHHHHHH	[illegible]	[illegible]
Trans Can Vest Pfd IIIIIIIII	[illegible]	[illegible]
Trans Can Vest Pfd JJJJJJJJJ	[illegible]	[illegible]
Trans Can Vest Pfd KKKKKKKKK	[illegible]	[illegible]
Trans Can Vest Pfd LLLLLLLLL	[illegible]	[illegible]
Trans Can Vest Pfd MMMMMMMMM	[illegible]	[illegible]
Trans Can Vest Pfd NNNNNNNNN	[illegible]	[illegible]
Trans Can Vest Pfd OOOOOOOOO	[illegible]	[illegible]
Trans Can Vest Pfd PPPPPPPPP	[illegible]	[illegible]
Trans Can Vest Pfd QQQQQQQQQ	[illegible]	[illegible]
Trans Can Vest Pfd RRRRRRRRR	[illegible]	[illegible]
Trans Can Vest Pfd SSSSSSSSS	[illegible]	[illegible]
Trans Can Vest Pfd TTTTTTTTT	[illegible]	[illegible]
Trans Can Vest Pfd UUUUUUUUU	[illegible]	[illegible]
Trans Can Vest Pfd VVVVVVVVV	[illegible]	[illegible]
Trans Can Vest Pfd WWWWWWWWW	[illegible]	[illegible]
Trans Can Vest Pfd XXXXXXXXX	[illegible]	[illegible]
Trans Can Vest Pfd YYYYYYYYY	[illegible]	[illegible]
Trans Can Vest Pfd ZZZZZZZZZ	[illegible]	[illegible]
Trans Can Vest Pfd AAAAAAAAAA	[illegible]	[illegible]
Trans Can Vest Pfd BBBBBBBBBB	[illegible]	[illegible]
Trans Can Vest Pfd CCCCCCCCCC	[illegible]	[illegible]
Trans Can Vest Pfd DDDDDDDDDD	[illegible]	[illegible]
Trans Can Vest Pfd EEEEEEEEEE	[illegible]	[illegible]
Trans Can Vest Pfd FFFFFFFFFF	[illegible]	[illegible]
Trans Can Vest Pfd GGGGGGGGGG	[illegible]	[illegible]
Trans Can Vest Pfd HHHHHHHHHH	[illegible]	[illegible]
Trans Can Vest Pfd IIIIIIIIII	[illegible]	[illegible]
Trans Can Vest Pfd JJJJJJJJJJ	[illegible]	[illegible]
Trans Can Vest Pfd KKKKKKKKKK	[illegible]	[illegible]
Trans Can Vest Pfd LLLLLLLLLL	[illegible]	[illegible]
Trans Can Vest Pfd MMMMMMMMMM	[illegible]	[illegible]
Trans Can Vest Pfd NNNNNNNNNN	[illegible]	[illegible]
Trans Can Vest Pfd OOOOOOOOOO	[illegible]	[illegible]
Trans Can Vest Pfd PPPPPPPPPP	[illegible]	[illegible]
Trans Can Vest Pfd QQQQQQQQQQ	[illegible]	[illegible]
Trans Can Vest Pfd RRRRRRRRRR	[illegible]	[illegible]
Trans Can Vest Pfd SSSSSSSSSS	[illegible]	[illegible]
Trans Can Vest Pfd TTTTTTTTTT	[illegible]	[illegible]
Trans Can Vest Pfd UUUUUUUUUU	[illegible]	[illegible]
Trans Can Vest Pfd VVVVVVVVVV	[illegible]	[illegible]
Trans Can Vest Pfd WWWWWWWWWW	[illegible]	[illegible]
Trans Can Vest Pfd XXXXXXXXXX	[illegible]	[illegible]
Trans Can Vest Pfd YYYYYYYYYY	[illegible]	[illegible]
Trans Can Vest Pfd ZZZZZZZZZZ	[illegible]	[illegible]
Trans Can Vest Pfd AAAAAAAAAAA	[illegible]	[illegible]
Trans Can Vest Pfd BBBBBBBBBBB	[illegible]	[illegible]
Trans Can Vest Pfd CCCCCCCCCCC	[illegible]	[illegible]
Trans Can Vest Pfd DDDDDDDDDDD	[illegible]	[illegible]
Trans Can Vest Pfd EEEEEEEEEEE	[illegible]	[illegible]
Trans Can Vest Pfd FFFFFFFFFFF	[illegible]	[illegible]
Trans Can Vest Pfd GGGGGGGGGGG	[illegible]	[illegible]
Trans Can Vest Pfd HHHHHHHHHHH	[illegible]	[illegible]
Trans Can Vest Pfd IIIIIIIIIII	[illegible]	[illegible]
Trans Can Vest Pfd JJJJJJJJJJJ	[illegible]	[illegible]
Trans Can Vest Pfd KKKKKKKKKKK	[illegible]	[illegible]
Trans Can Vest Pfd LLLLLLLLLLL	[illegible]	[illegible]
Trans Can Vest Pfd MMMMMMMMMMM	[illegible]	[illegible]
Trans Can Vest Pfd NNNNNNNNNNN	[illegible]	[illegible]
Trans Can Vest Pfd OOOOOOOOOOO	[illegible]	[illegible]
Trans Can Vest Pfd PPPPPPPPPPP	[illegible]	[illegible]
Trans Can Vest Pfd QQQQQQQQQQQ	[illegible]	[illegible]
Trans Can Vest Pfd RRRRRRRRRRR	[illegible]	[illegible]
Trans Can Vest Pfd SSSSSSSSSSS	[illegible]	[illegible]
Trans Can Vest Pfd TTTTTTTTTTT	[illegible]	[illegible]
Trans Can Vest Pfd UUUUUUUUUUU	[illegible]	[illegible]
Trans Can Vest Pfd VVVVVVVVVVV	[illegible]	[illegible]
Trans Can Vest Pfd WWWWWWWWWWW	[illegible]	[illegible]
Trans Can Vest Pfd XXXXXXXXXXX	[illegible]	[illegible]
Trans Can Vest Pfd YYYYYYYYYYY	[illegible]	[illegible]
Trans Can Vest Pfd ZZZZZZZZZZZ	[illegible]	[illegible]
Trans Can Vest Pfd AAAAAAAAAAAA	[illegible]	[illegible]
Trans Can Vest Pfd BBBBBBBBBBBB	[illegible]	[illegible]
Trans Can Vest Pfd CCCCCCCCCCCC	[illegible]	[illegible]
Trans Can Vest Pfd DDDDDDDDDDDD	[illegible]	[illegible]
Trans Can Vest Pfd EEEEEEEEEEEE	[illegible]	[illegible]
Trans Can Vest Pfd FFFFFFFFFFFF	[illegible]	[illegible]
Trans Can Vest Pfd GGGGGGGGGGGG	[illegible]	[illegible]
Trans Can Vest Pfd HHHHHHHHHHHH	[illegible]	[illegible]
Trans Can Vest Pfd IIIIIIIIIIII	[illegible]	[illegible]
Trans Can Vest Pfd JJJJJJJJJJJJ	[illegible]	[illegible]
Trans Can Vest Pfd KKKKKKKKKKKK	[illegible]	[illegible]
Trans Can Vest Pfd LLLLLLLLLLLL	[illegible]	[illegible]
Trans Can Vest Pfd MMMMMMMMMMMM	[illegible]	[illegible]
Trans Can Vest Pfd NNNNNNNNNNNN	[illegible]	[illegible]
Trans Can Vest Pfd OOOOOOOOOOOO	[illegible]	[illegible]
Trans Can Vest Pfd PPPPPPPPPPPP	[illegible]	[illegible]
Trans Can Vest Pfd QQQQQQQQQQQQ	[illegible]	[illegible]
Trans Can Vest Pfd RRRRRRRRRRRR	[illegible]	[illegible]
Trans Can Vest Pfd SSSSSSSSSSSS	[illegible]	[illegible]
Trans Can Vest Pfd TTTTTTTTTTTT	[illegible]	[illegible]
Trans Can Vest Pfd UUUUUUUUUUUU	[illegible]	[illegible]
Trans Can Vest Pfd VVVVVVVVVVVV	[illegible]	[illegible]
Trans Can Vest Pfd WWWWWWWWWWWW	[illegible]	[illegible]
Trans Can Vest Pfd XXXXXXXXXXXX	[illegible]	[illegible]
Trans Can Vest Pfd YYYYYYYYYYYY	[illegible]	[illegible]
Trans Can Vest Pfd ZZZZZZZZZZZZ	[illegible]	[illegible]
Trans Can Vest Pfd AAAAAAAAAAAAA	[illegible]	[illegible]
Trans Can Vest Pfd BBBBBBBBBBBBB	[illegible]	[illegible]
Trans Can Vest Pfd CCCCCCCCCCCCC	[illegible]	[illegible]
Trans Can Vest Pfd DDDDDDDDDDDDD	[illegible]	[illegible]
Trans Can Vest Pfd EEEEEEEEEEEEE	[illegible]	[illegible]
Trans Can Vest Pfd FFFFFFFFFFFFF	[illegible]	[illegible]
Trans Can Vest Pfd GGGGGGGGGGGGG	[illegible]	[illegible]
Trans Can Vest Pfd HHHHHHHHHHHHH	[illegible]	[illegible]
Trans Can Vest Pfd IIIIIIIIIIIII	[illegible]	[illegible]
Trans Can Vest Pfd JJJJJJJJJJJJJ	[illegible]	[illegible]
Trans Can Vest Pfd KKKKKKKKKKKKK	[illegible]	[illegible]
Trans Can Vest Pfd LLLLLLLLLLLLL	[illegible]	[illegible]
Trans Can Vest Pfd MMMMMMMMMMMMM	[illegible]	[illegible]
Trans Can Vest Pfd NNNNNNNNNNNNN	[illegible]	[illegible]
Trans Can Vest Pfd OOOOOOOOOOOOO	[illegible]	[illegible]
Trans Can Vest Pfd PPPPPPPPPPPPP	[illegible]	[illegible]
Trans Can Vest Pfd QQQQQQQQQQQQQ	[illegible]	[illegible]
Trans Can Vest Pfd RRRRRRRRRRRRR	[illegible]	[illegible]
Trans Can Vest Pfd SSSSSSSSSSSSS	[illegible]	[illegible]
Trans Can Vest Pfd TTTTTTTTTTTTT	[illegible]	[illegible]
Trans Can Vest Pfd UUUUUUUUUUUUU	[illegible]	[illegible]
Trans Can Vest Pfd VVVVVVVVVVVVV	[illegible]	[illegible]
Trans Can Vest Pfd WWWWWWWWWWWWW	[illegible]	[illegible]
Trans Can Vest Pfd XXXXXXXXXXXXX	[illegible]	[illegible]
Trans Can Vest Pfd YYYYYYYYYYYYY	[illegible]	[illegible]
Trans Can Vest Pfd ZZZZZZZZZZZZZ	[illegible]	[illegible]
Trans Can Vest Pfd AAAAAAAAAAAAAA	[illegible]	[illegible]
Trans Can Vest Pfd BBBBBBBBBBBBBB	[illegible]	[illegible]
Trans Can Vest Pfd CCCCCCCCCCCCCC	[illegible]	[illegible]
Trans Can Vest Pfd DDDDDDDDDDDDDD	[illegible]	[illegible]
Trans Can Vest Pfd EEEEEEEEEEEEEE	[illegible]	[illegible]

Warm and Dry

Temperatures of B.C. for August are expected to be "much above normal," according to the United States weather bureau. Rainfall is expected to be below normal throughout all western Canada.

Courtroom Parade

Duncan Youth Assaults Chief's Son

An attack on the son of Victoria police chief John Gregory brought a Duncan youth into Saanich magistrate's court Monday on a charge of assault causing bodily harm.

Ronald Lamontagne, 18, pleaded guilty. He pleaded guilty also to being intoxicated in a public place.

Victim of the assault, which occurred Sunday evening outside the White Spot Restaurant, 3651 Douglas, was 20-year-old David Gregory of 3240 Uplands.

He testified he had just parked his car outside the restaurant when Lamontagne came out from another car and disputed his occupancy of the parking space.

Lamontagne also made obscene remarks about Mr. Gregory's girl companion.

Mr. Gregory closed his car window and turned up his radio to cover the sound of the remarks. Shortly afterward, he heard a pounding on the car roof.

HIT IN MOUTH

He got out of the car, he said, and Lamontagne hit him in the mouth.

Mr. Gregory then telephoned Saanich police. Following their arrival, he was taken to hospital for treatment to his mouth injury.

Lamontagne was remanded to Aug. 9 for sentence.

A 65-year-old man was the victim of an assault case heard in city court, but he did not appear to testify.

PLEADED GUILTY

Pleading guilty to assault was Frank Marsh, 195 Sims, who was remanded to Aug. 9 for sentence.

Shortly before midnight Saturday police saw Marsh hit the man in the face and knock him down. The man's false teeth were broken in the attack.

Both Lamontagne and Marsh requested bail and were refused by Magistrate William Ostler.

"Something has to be done about the rowdyism in this community," commented the magistrate, turning down Marsh's bail application.

* * *

William Stables, 403 Quebec, pleaded guilty to impairment and was fined $300. His licence was suspended.

Charge was laid after his car was in collision Sunday afternoon with a car on Yates near Vancouver. A passenger in the Stables car was subsequently taken to hospital with forehead cuts.

Stables was taken to city police station, where he registered a breathalyser reading of .26 per cent.

* * *

In Esquimalt court, Dwight Grieve, HMCS Grilse, pleaded guilty to careless driving and was fined $100. His licence was suspended.

Emergencies' Increase Substantial

Emergency cases treated at St. Joseph's Hospital in July showed a substantial increase on figures for both the preceding month and last July.

The total of 1583 was 193 up on July, 1964, and 74 more than in June.

Forty-five people were treated as a result of traffic accidents, three less than in the corresponding month last year but an increase of 10 over the June figure.

Of the total of 1583, 941 cases required surgery and 642 were medical cases, and 214 of these were admitted for treatment.

Cuban Court Sentences Two

HAVANA (Reuters)—A Cuban court sentenced two soldiers of former dictator Fulgencio Batista to 20 years' imprisonment for complicity in the death eight years ago of two "martyrs" of Premier Fidel Castro's revolution. Former Lieut. Jose Ortiz Guirado and Gustavo Jesus Lavarez Eche Varria were accused of participating in the shooting of Frank Pais and Raul Pujol in a street in Santiago de Cuba, July 13, 1957.

China Protests 'Incursions'

TOKYO (AP)—China has protested "26 incursions into Chinese territory" during the first half of 1965 by Indian troops and planes, the New China news agency said. It charged Indian violations across the Sikkim-China boundary or across the Chinese-Indian line of control.

Sports Fan Shot, Killed

CASERTA, Italy (AP)—Police said here Diamante Andi, 38, was fatally shot in an argument over the abilities of various Italian soccer players. Authorities started a hunt for one of the men they said was involved in the argument in Castel Campagnano, a village near this southern Italian city.

ONLY at TELMAC
WHOLESALE
TO THE PUBLIC
80 Morris Minor ... $637
NO MONEY DOWN

King Fisherman

Big Spring Salmon Hit Cowichan Bay

Last year's New Zealand trip winner, 11-year-old Russell Murchason, is trying for another King Fisherman Contest prize this year.

Today's list of entries sees him with a 14:4-pound spring from Becher Bay weighed at Reid's Low Cost at Colwood Corner.

The really interesting news is that the big spring salmon have really hit Cowichan Bay now. They hit there Friday morning and today's list shows entries in the 30-pound bracket.

Fishing has also been fair in the Deep Bay - Sidney - James Island and East Point waters.

Latest entries:

SALMON

Reid's Low Cost, Colwood
D. W. Bowman, 626 Simcoe; 20:2 spring, Beechey Head, Minnow-Teaser.
C. E. Bowman, 625 Burdett; 24:0 spring, Beechey Head, Super Strip-Teaser.
Russell Murchason, 2765 Wale; 14:4 spring, Becher Bay, Strip-Teaser.
Glen Passlon, 317 Creed; 9:8 spring, Becher Bay, minnow.
Mickey McInnes, 1765 Duke; 8:0 coho, Albert Head, Strip-Teaser.

Holder's Boats, Deep Cove
Joyce Wheeler, 10202 Ft., Sidney; 9:0 spring, Moses Point, small Strip-Teaser.
L. B. Russell, 2705 Heron; 6:13 coho, Moses Point, Crippled K spoon.
David Bandy, Vancouver; 5:14 coho, Moses Point, Tom Mack spoon.
Leo Reinder, 1624 Derby; 9:6 coho, Moses Point, large Strip-Teaser.
John Pow, 2448 Beacon, Sidney; 8:3 coho, Fern Point, Tom Mack spoon.

Quency Cannery Dock
J. H. Currie, R.R.1, Saanichton; 6:12 spring, East Point, Crippled Minnow.

Van Isle Marina, Sidney
Stephen Hayburst, 836 Seymour; 12:0 spring, Deep Cove, minnow.
D. B. Bonner, 1304 Shorecliffe; 6:0 coho, Tumbo Island, Strip-Teaser.
Paul Bonner, Ottawa; 9:8 coho, Tumbo Island, Strip-Teaser.

Canoe Cove Store, Sidney
W. Wickett, 241 Montreal; 10:8 spring, Piers Island, Strip-Teaser.
Mrs. K. Horbatuk, 195 Kingham; 8:0 spring, James Island, Strip-Teaser.
Mrs. B. K. Doherty, 6293 Saanich; 7:2, 6:0 coho, James Island, wobbler.
Clifford N. Whipple, 2809 Marshall, Saanichton; 7:8, 6:8, 5:8, 5:0 coho, Coal Island, small Strip-Teaser.
E. W. Lewis, 4564 Georgia Park; 6:0 coho, Deep Cove, Strip-Teaser.
Victor Horbatuk, 195 Kingham; 8:0 coho, James Island, Strip-Teaser.

Patterson's Store, Fishwick Harbour
Sid Tomlin, 1513 Lutler; 7:12 spring, 6:8 coho, Ganges Harbor, minnow.

Cowichan Bay Anchor Marina
Ron Gammie, Duncan; 31:4, 20:4 springs, Cowichan Bay, herring.
Andy Bell, Lake Cowichan; 30:12 spring, Cowichan Bay, herring.
Gordon Gammie, Duncan; 30:0, 22:0 springs, Cowichan Bay, herring.
Al Price, 316 Tait; 31:4, 6:1 springs, Cowichan Bay, Strip-Teaser.
Al Price, 316 Tait; 6:1 spring, Cowichan Bay, Strip-Teaser.
D. Brofhel, Duncan; 18:0 spring, Cowichan Bay, herring.
Hugh Reid, Cowichan Bay; 28:12, 28:8, 6:3 springs, Cowichan Bay, Strip-Teaser.
Tom Chow, 588 Rosebridge; 21:0 spring, Cowichan Bay, Strip-Teaser.
Gerry Reid, Cowichan Bay; 24:0 spring, Cowichan Bay, Strip-Teaser.
Andy Bell, Lake Cowichan; 22:0 spring, Cowichan Bay, herring.
Evelyn Price, 316 Tait; 18:0 spring, Cowichan Bay, Strip-Teaser.
S. Dawe, R.R.4, Duncan; 18:4 spring, Cowichan Bay, herring.
Jack Crabbe, Duncan; 18:0 spring, Cowichan Bay, herring.
W. Onstin, R.R.3, Duncan; 7:12 spring, Cowichan Bay, Strip-Teaser.
Carl Cole, Duncan; 7:2 spring, 5:4 coho, Cowichan Bay, herring.
H. Ellison, Duncan; 5:12 spring, Cowichan Bay, Strip-Teaser.
F. P. Hinwood-Smith, Cowichan Bay; 6:10 coho, Cowichan Bay, Minnow-Teaser.
A. Cole, Box 1002, Duncan; 6:8, 5:2 coho, Cowichan Bay, herring.

Maxwell's Marina, Cowichan Bay
C. W. Fleeger, 455 Tyee, Duncan; 28:0 spring, Cowichan Bay, Henry Smith Special.
Marie Uaiala, Bellingham; 25:4, 22:1 springs, Cowichan Bay, plug.
Sid Watson, Duncan; 24:0 spring, Cowichan Bay, plug.
J. W. Harrison, Cowichan Bay; 22:8 spring, Cowichan Bay, herring.
Alan M. Lane, Toronto; 18:0 spring, Cowichan Bay, Strip-Teaser.
O. DeGraaf, Duncan; 17:0 spring, Cowichan Bay, herring.
A. S. Gillis, Cowichan Bay; 11:12 spring, Cowichan Bay, herring.
J. Fetters, Duncan; 10:14 spring, Cowichan Bay, herring.
A. F. Burnett, Cowichan Station; 10:0 spring, Cowichan Bay, herring.
R. Vaux, Duncan; 6:12 spring, Cowichan Bay, Hotchkiss Kookie.
Stephen Chernisky, Cobble Hill; 6:8 spring, Cowichan Bay, herring strip.
Jack Punnett, Holberg; 5:10 coho, Cowichan Bay, Strip-Teaser.

Genoa Bay Boats, Cowichan Bay
F. K. Kelsey, Washington; 19:4 spring, Cowichan Bay, herring.
Bob Scott, Duncan; 19:0 spring, Cowichan Bay, herring.
D. L. Shea, 2850 Heron; 12:8 spring, Cowichan Bay, herring.
Leonard W. Smith, Duncan; 8:12 spring, Cowichan Bay.
J. Kirk, North Vancouver; 8:0 spring, Cowichan Bay, herring.

Mill Bay Marina
D. B. Beech, Cobble Hill; 12:4 spring, 8:3, 6:8, 5:4, 5:4 coho, Mill Bay, Henry Smith Special.
S. Randle, Vancouver; 9:8 spring, Mill Bay, Henry Smith Special.
Jerry Contratto, Cle Elum, Washington; 8:3 spring, Whisky Point.
R. Beltz, Cobble Hill; 8:8 coho, Mill Bay, Henry Smith Special.
E. A. Lane, Cobble Hill; 8:0 coho, Mill Bay, Henry Smith Special.
G. H. Simpson, 1725 Beach; 8:0 coho, Mill Bay, Henry Smith Special.
Max Mosner, Mill Bay; 8:4 coho, Mill Bay, Henry Smith Special.
W. Iverson, Deer Lodge; 8:4 coho, Mill Bay, Henry Smith Special.
A. F. Randle, Vancouver; 8:2 coho, Mill Bay, Henry Smith Special.

Field's Pool, Yellow Point
Audrey Scofield, R.R.1, Ladysmith; 8:8 spring, Yellow Point, McKnight spoon.

Qualicum Beach Boathouse
G. N. Y. Simpson, 1771 Union; 9:0, 8:0 coho, Qualicum Beach, Henry Smith Special and Tom Mack spoon.
D. Jonathan, 1071 Bayview; 6:0 coho, Qualicum, Rex Field plug.
John Pearson, 2265 Avondale; 5:8 coho, Qualicum, Henry Smith Special.
A. R. Warren, 969 Ridgeway; 8:8, 8:8, 5:0 coho, Qualicum, Strip-Teaser.
Barbara Powell, Yakima; 5:0 coho, Qualicum Beach, Bucktail fly.
Mrs. W. R. Fitness, Qualicum Beach; 5:8 coho, Qualicum, Crippled K spoon.
C. D. Driver, 892 Dufferin; 5:4 coho, Qualicum, minnow.
Otto Falk, 511 Athol; 8:5 spring, 5:1 coho, Qualicum, Strip-Teaser.
Vic Erb, 2140 Carmen; 5:0 coho, Qualicum, Crippled K spoon.
W. O. Clarke, Vancouver; 5:0 coho, Qualicum Beach, herring strip.

Miracle Beach Resort
H. Anderson, Langley; 9:10 coho, Miracle Beach, Bucktail fly.
Vernon Goosney, 650 Pipeline; 7:13 coho, Miracle Beach, Crippled K spoon.
R. Kitchingo, North Vancouver; 7:14 coho, Miracle Beach.
J. Ostenbrott, 875 Baxter; 6:0, 5:4 coho, Miracle Beach, Tom Mack spoon.
F. E. McCliggott, 1345 Grandview; 6:0 coho, Oyster Bay, herring.
Kenny Hall, 660 Ferrie; 5:0 coho, Miracle Beach, Tom Mack spoon.

Bates Beach Resort
R. D. Simmons, Comox; 10:8 spring, Bates Beach, Lucky Louie plug.
Mike McPhee, Calgary; 11:0 spring, Bates Beach, Tom Mack spoon.
Joe Christie, Courtenay; 10:8 spring, 7:0 coho, Bates Beach, Rex Field plug and Tom Mack spoon.
Stephen Chapelle, Calgary; 8:8, 5:0 springs, Bates Beach, Tom Mack spoon.
Max Welch, Calgary; 5:0 spring, Bates Beach, Tom Mack spoon.
Mill McHale, Burnaby; 5:0 spring, Bates Beach, herring strip.
Jack Hess, Vancouver; 5:0 spring, Bates Beach.
Frank Grant, Courtenay; 5:0 spring, Bates Beach, herring strip.
R. D. Simmons, Comox; 8:8 coho, Bates Beach, herring strip.
Don Tyerman, New Westminster; 8:4, 6:8, 6:1 coho, 5:0 spring, Bates Beach, Strip-Teaser and Tom Mack spoon.
Mrs. Joan Harper, Comox; 6:12 coho, Bates Beach, swedefish.
Ken Harper, Comox; 8:0 coho, Bates Beach, herring strip.
W. Elliott, Vancouver; 8:8, 7:8, 7:8, 5:0 coho, Bates Beach, herring strip.
Tim Harper, Comox; 6:0 coho, Bates Beach, Kohn Killer.
Hans Erickson, 237 West 20rd, Vancouver; 8:8, 6:0 coho, Bates Beach, herring.
Margaret McRae, Courtenay; 7:8 coho, Bates Beach, Tom Mack spoon.
Charlie Powell, 2010 Larkdowne; 7:8 coho, Bates Beach, spoon.
Lloyd Lawrence, Courtenay; 12:12 spring, 7:0 coho, Bates Beach, Tom Mack spoon.
Mrs. Louise Thompson, Burnaby; 6:8 coho, Bates Beach, Strip-Teaser.
Jack Maxwell, Renfrew; 5:8, 5:0 springs, 6:0 coho, Bates Beach, Strip-Teaser.
Mike Harper, Comox; 5:0 coho, Bates Beach, Super Strip-Teaser.
Andy Bell, Royston; 5:7 coho, Bates Beach, herring strip.
S. W. Cairns, Courtenay; 5:0 coho, Bates Beach, Tom Mack spoon.
B. Foster, Merville; 5:0 coho, Bates Beach, Crippled K spoon.

King Coho Resort, Comox
R. Lay, Courtenay; 20:0 spring, Comox, Tom Mack spoon.
P. Reeves, Burnaby; 22:0 spring, Comox, plug.
Lee C. Lund, San Bernardino; 21:0 spring, Comox, Rex Field plug.
Mickey Sharp, 2264 Pine, Chemainus; 18:12 coho, Comox, Henry Smith Special.
Mrs. W. Macdonald, West Vancouver; 8:0 coho, Comox, Hotchkis Kookie.
S. S. Lowry, Courtenay; 8:0 coho, Comox, minnow.
Bert Webber, Burnaby; 7:8, 7:0, 6:0 coho, Comox, Strip-Teaser.
E. Hiin, 404 Superior; 7:8, 6:8 coho, Comox, herring strip.
H. E. Brown, 980 O'Connell; 6:1 coho, Comox.
Mr. Wood, Victoria; 6:0 coho, Comox.
Jack Sweeney, RCAF, Comox; 6:0 coho, Comox.

Bennett's Point Resort
L. W. Crowshaw, 427 Melrose, Port Alberni; 19:8 spring, 6:2 coho, Oyster Bay, Hotchkis Kookie.
Mrs. J. H. Bryan, 3390 Painter; 12:8 spring, Bennett's Point, Crippled K spoon.
Mrs. Harold Porter, Burnaby; 10:0 spring, 7:0, 7:0, 7:0, 6:0, 6:0, 6:0, 6:0 coho, Bennett's Point, herring strip.
Steve Field, 2949 Shakespeare; 7:8, 5:0 coho, Bennett's Point, Strip-Teaser.
Donna Ritchie, 2815 Cook; 6:0 coho, Oyster Bay, Tomlin plug.

Shelter Bay Resort
W. Thomson, Vancouver; 21:0 spring, Shelter Bay, Lucky Louie plug.
Lorraine White, Cudahy, California; 13:12 spring, 5:4, 5:0 coho, Butler Point, herring.
Zelma Giddens, Bell, California; 6:8, 5:4, 7:12, 7:4, 7:0, 5:8 coho, Butler Point and Shelter Bay, Lucky Louie plug.

LAKE TROUT

Sakinaw Campsites, Quesnel Lake
G. Payne, 214 Haliburton, Nanaimo; 7:0, Quesnel Lake, gang troll.

McNamara's Resort, Cortes Bay
Ricky Anderton, 8179 Agate; 1:14, Cordova Bay Beach, 'n'ne troll.

BASS

The Black Swan, Elk Lake
Rod Chilton, 3075 Santa Clara; 9:2, Elk Lake, jitterbug.
Grant Schwartz, 2637 Graham; 2:2, Elk Lake, jitterbug.

Lakeside Store, Pressed Lake
Grant Bailey, 3089 Oldfield; 4:4, Elk Lake.

Cedar Beach Resort, St. Mary Lake
Eric Bjerth, North Vancouver; 3:8, St. Mary Lake, Flatfish.
Eric Fox, 2134 Quimper; 2:4, 2:0, 2:0, St. Mary Lake, worm.
Doug Lindholm, Nelson; 2:4, St. Mary Lake, Flatfish.

Blue Gables Resort, St. Mary Lake
Clarence French, Powell River; 2:3, St. Mary Lake, worm.
Rick Saunders, 1689 Kenmore; 1:7, St. Mary Lake, worm.

BOAC Plans Computer Use

LONDON (Reuters) — British Overseas Airways Corporation has announced it plans to use giant computers to speed up flight scheduling and booking. The computers also will provide a new airport information service for passengers, using push-button television.

OPEN
25 HRS. DAILY
Fast Service at the Pumps
WESTVIEW
CHEVRON SERVICE
Trans-Canada Hiway and Tillicum Road

Autopsy Ordered

An autopsy has been ordered on a four-month-old baby found suffocated in his cot over the weekend, city police said Monday.

The child, son of an unwed mother, had been fed about 5 a.m. Sunday. When checked again shortly after 10 a.m., the baby was dead.

Fire Victim Recovers In Hospital

A 22-year-old city man was in good condition Monday in Royal Jubilee Hospital after firemen rescued him during the weekend from his smoke-filled apartment.

Raymond John Philip, 22, was found lying unconscious in his kitchen at 1046 View shortly after 5 a.m. Sunday. An inhalator was used to revive him.

The firemen had gone to the address after another tenant in the apartment block smelled smoke and raised the alarm. A fire in Philip's living room was extinguished in about 15 minutes.

There's Love in Your Hands

The doctor who wrote "Love or Perish" tells you why *touch* is so important—to wives, to husbands, and particularly to children. In August Reader's Digest read why it can communicate when words are useless...and how foolish we are not to make use of this, the greatest cure for loneliness there is! Read "The Magic of Being in Touch". Get your copy of Reader's Digest today.

ALWAYS THERE WITH READY CASH FOR ANY GOOD REASON
to pay overdue bills ◇ for car repairs ◇ for unexpected expenses ◇ home repairs and refurnishings ◇ travel, etc.
$50.00 to $2,500.00 OR MORE
GUARANTEED PROMPT, COURTEOUS SERVICE
1022 Yates Street, 384-8284 860 Fort Street, 384-8355
DUNCAN 210 Craig Street 746-8171
CHEMAINUS 112 - 3rd Street 246-2235
NANAIMO 400 Nelson Street 753-5457
NIAGARA FINANCE COMPANY LIMITED

Fortune-Maker on the Move

Alberta-bound sulphur condenser, third of three, is on its way from Victoria's VMD yard to still-incomplete Great Canadian Oil Sands plant at Fort McMurray. The 48-ton condensers will play part in wresting sticky fortune in oil from sands. Recovery of petroleum from sands requires unique processes only recently thought to be practical.—(William Boucher)

Man's Story Untrue

Telephone Available

A letter from Colquitz prison authorities rebutting allegations that they denied an accused man telephone access to a lawyer was produced Monday in city court by Crown prosecutor Peter Birkett.

The letter said the man in questions, Gerald Brune, had used the jail telephone on at least seven occasions and had once been visited by a Victoria lawyer.

"At no time is a person in custody ever denied the use of a telephone," Mr. Birkett said.

ALLEGATION

Brune made the allegation in court last week when he appeared with two other men, Sidney Travers and Russell Bowcott, on a charge of breaking and entry and theft at Fairfield Pharmacy, 301 Cook.

Brune said he had been kept in custody 12 days without being allowed to use the telephone.

Magistrate William Ostler, who had asked Mr. Birkett to investigate Brune's allegation, told Brune Monday he had behaved in a "most improper" fashion.

The courts were very jealous of the rights of an accused person. It was an abuse of the courts to make a false claim such as Brune had done.

Brune, who is still unrepresented by counsel, Monday elected trial by judge and jury. Travers and Bowcott had made the same election at their appearance last week.

All three were remanded to Aug. 10 for preliminary hearing.

Burning Rectal Itch Relieved In Minutes

This Special Hemorrhoid Remedy Contains a Unique Healing Subetance That Relieves Pain As It Shrinks Hemorrhoids

One of the most common afflictions is a condition known as "Itching Piles". It is most embarrassing for the sufferer during the day and especially aggravating at night.

If you want satisfactory relief—here's good news. A renowned research laboratory has found a unique healing substance with the ability to promptly relieve the burning itch and pain. It actually shrinks hemorrhoids. This substance has been shown to produce a most effective rate of healing. Its germ-killing properties also help prevent infection.

In one hemorrhoid case after another "very satisfying improvement" was reported. This improvement was maintained over a period of months! Among these sufferers were a wide variety of hemorrhoidal conditions—even cases of long standing.

This was accomplished by a new healing substance (Bio-Dyne)—developed by a world-renowned research institution. This substance is now obtainable in ointment or suppository form known as *Preparation H*. Ask for Preparation H Suppositories (convenient to carry if away from home) or Preparation H Ointment with special applicator. Available at all drug counters. Satisfaction or your money refunded.

TWO-S-DAY SPECIALS!

PYREX UTILITY DISH
No. 1222 oval utility dish, 10x6x1½ deep—6-qt. capacity. Bake, serve or freeze with it. Reg. $1.55.
TWO DAYS ONLY
1.29

SPORTS COTTON, ETC.
45" sports cotton, gay knits, poplins. Terrific selection. Reg. low price 1.29 yard.
2 yards 1.59

BUTTONS, BUTTONS!
Assorted buttons on cards, excellent selection. Buy now at unbelievably low prices. Reg. to 15c card.
12 Pkg. 65¢

JERRY CANS
Army style jerry cans—brand new with tight clamp-type opening. Reg. low price 5.25.
Each
2.99 2 for 5.50

LADIES' DUSTERS
Ladies' blue and pink cotton dusters with short sleeves and round neck. Reg. low price 1.98. Sizes M. and L.
TUES. and WED. 1.39

GARDEN HOSE
¾" diameter nylon reinforced plastic garden hose with solid brass full-flow couplings. 50' length—Our reg. price 6.95.
50'—4.95 100'—8.50

STAINLESS STEEL SINKS
18"x30" Stainless Steel Sink complete with basket strainer and hold-down clamps. Self-rimming. Regular 13.75 each. SALE
10.99

I-CENT CARDIGANS
Kiddies' cotton cardigans in green, red, blue or yellow. Buy one at the regular price and get the second one for 1c. Sizes 1-4.
49c ea. 2 for 50¢

ABOVE SPECIALS TUES. AND WED. ONLY!

Capital IRON & METALS LTD. AND SUPPLY COMPANY
1824-32 STORE STREET 385-9703

THIS SUNDAY, GET OUT AND SEE YOUR CITY! EAST SIDE, WEST SIDE, EVERYWHERE WITH B.C. HYDRO'S
"SUNDAY SPECIAL" PASS!
ONLY 50¢
CHILDREN UNDER 12 YRS. 25¢ HOLIDAYS TOO!

It May Enclose Twins' Pennant Hopes

That inflatable plastic splint on Harmon Killebrew's left arm may just be enclosing pennant hopes of Minnesota Twins. Slugging outfielder-infielder suffered dislocated elbow yesterday in sixth inning of game against Baltimore Orioles when he collided with Russ Snyder on play at first base. With Minnesota pitching staff riddled by injury and illness, loss of Killebrew for at least two weeks could ease up Twins' six-game lead.—(AP)

* * *

Out for at Least Two Weeks

Twins Win, Lose Killebrew

The injury bug that has flattened New York Yankees and threatened Los Angeles Dodgers took a man-sized chunk out of Minnesota Twins yesterday, but the Twins came out of the weekend with their six-game lead intact in the American League.

Harmon Killebrew, their slugging first-baseman, is out for at least 10 days after dislocating his left elbow in a baseline collision with Baltimore's Russ Snyder. The Twins, beaten 7-6 by the Birds Sunday, came on to win without Killebrew, 6-5, with a run in the bottom of the ninth.

WILD THROW

Snyder had bunted down the third-base line when the collision occurred. Rich Rollins fielded the ball and threw wildly to first. Killebrew reached for the throw on the home side of first and had his left arm jammed as Snyder ran into him. Killebrew had to be carried from the field on a stretcher.

Orioles, who had won in the ninth Sunday on Boog Powell's three-run homer, also scored three times in the final inning to tie the score yesterday. But this time the Twins came back to win in the bottom of the ninth on Jimmie Hall's pinch-hit homer.

In yesterday's only other American League game, Chicago White Sox blanked Detroit, 2-0, on Pete Ward's two-run single and the pitching of Gary Bell and Hoyt Wilhelm. Tigers are now eight games off the pace, two behind the Orioles and Cleveland Indians.

CLOSING IN

Milwaukee Braves, who took a doubleheader from San Francisco Giants Sunday, beat them 4-2 last night to get within reach of the league-leading Dodgers in the National League.

A three-run double by pinch-hitter Jesse Gonder gave the Braves their 16th victory in the last 21 starts. Combined with St. Louis Cardinals' 6-5 victory over the Dodgers, it left them 2½ games off the pace and 1½ games behind second-place Cincinnati.

MAYS HITS 25TH

Gonder, recently acquired from New York Mets, delivered his bases-loaded double in the fourth inning, helping Ken Johnson to his 12th victory. Willie Mays hit his 25th homer for the Giants.

Dodgers started Johnny Podres last night but it was Ron Perranoski who took the loss. Ted Savage, hitless in 18 times at bat since being recalled from the minors, doubled in the seventh to ignite a two-run rally that beat the Dodgers. He stole third, scored on Lou Brock's grounder to break a 4-4 tie, and Curt Flood singled home the last run.

NATIONAL LEAGUE

	W	L	Pct.	GBL
Los Angeles	62	45	.579	—
Cincinnati	60	45	.571	1
Milwaukee	57	45	.559	2½
San Francisco	53	46	.545	4
Philadelphia	54	49	.524	6
Pittsburgh	54	53	.505	8
St. Louis	52	52	.500	8½
Chicago	50	58	.463	12½
Houston	44	58	.431	15½
New York	34	71	.324	27

AMERICAN LEAGUE

	W	L	Pct.	GBL
Minnesota	66	38	.635	—
Baltimore	59	43	.578	6
Cleveland	59	43	.578	6
Detroit	57	45	.559	8
Chicago	56	46	.549	9
New York	52	55	.486	15½
Los Angeles	46	55	.456	17½
Washington	43	60	.418	21½
Boston	38	64	.373	27
Kansas City	34	65	.343	29½

* * *

Accuse Punchless Sox Of Freezing Baseballs

CHICAGO (UPI)—Chicago's light-hitting White Sox, who argue that the spitball should be legalized because pitchers are using it anyway, may be trying to prove something else.

Following Sunday's doubleheader, several members of the Detroit Tigers accused the White Sox of having slipped "frozen" baseballs into the games.

"These balls we were playing with were frozen," charged Detroit pitcher Hank Aguirre. "All of them were cold, ice cold. Freeze a baseball and it sure won't go any place."

And not many balls did go any place. The White Sox won the first game, 1-0, lost the second, 1-2.

"I don't know anything about frozen baseballs," said Chicago manager Al Lopez, "but I wouldn't care what kind of baseballs we used if we could beat them."

Won't Be the Last

First Negro to play on United States Davis Cup team, Arthur Ashe was standout in American zone final against Mexico. He never lost set in two singles victories and yesterday got clinching win by defeating Antonio Palafox, 6-1, 6-4, 6-4. On Saturday, Ashe bested Rafael Osuna, Mexico's No. 1, by 6-2, 6-3, 9-7. Mexico won doubles Sunday but lost all four singles matches.

* * *

NATIONAL LEAGUE

Los Angeles ..... 000 001 001—2 8 2
St. Louis ..... 100 003 20x—6 10 1
Podres, Perranoski 3-4 (6), Miller (7) and Roseboro; Stallard 8-4, Woodeshick (9), Dennis 9 and Uecker. Home runs: Los Angeles, Johnson (9th), Roseboro (8th).

San Francisco ..... 001 001 000—2 6 1
Milwaukee ..... 000 400 00x—4 7 2
Perry 7-9, Linzy (8), and Haller; Johnson 12-9 and Oliver. Home run: San Francisco: Mays (25th).

SUNDAY

Houston ..... 200 000 001—4 13 1
Cincinnati ..... 004 000 20x—6 9 1
Cuellar (1-3), Owens (7), Taylor (9) and Brand; Jay, Davidson (1-0) (1), McCool (9) and Coker. Home runs: Houston — Morgan (13th); Cincinnati — Rose (6th), Perez (9th).

Second game—
Houston ..... 300 000 201—7 13 1
Cincinnati ..... 202 000 100—6 13 0
Giusti, Owens (3-4) (7), Farrell (9) and Brand; Tellouris, McCool (4-6) (7), Locke (9) and Edwards. Home runs: Cincinnati — Pinson (15th), Robinson (19th).

Chicago ..... 000 000 200—2 8 2
Pittsburgh ..... 004 100 12x—8 17 2
Ellsworth (12-6), McDaniel (3), Koonce (5), Humphreys (7) and Bailey; McLean (3-5), Schwall (7) and Pagliaroni. Home runs: Pittsburgh—Mota (3rd), Pagliaroni (12th).

Second game—
Chicago ..... 000 001 000—1 5 0
Pittsburgh ..... 002 000 01x—3 12 1
Jackson (9-14), Abernathy (7), McDaniel (8) and Krug, Bailey (7); Gibbon (3-9), Schwall (7) and Crandall, Pagliaroni (9).

San Francisco ..... 000 001 100—2 7 2
Milwaukee ..... 200 100 10x—4 9 0
Herbel (7-6), Nuxhall (4), Spahn (7) and Haller; Cloninger (14-8) and Torre. Home run: Milwaukee — Jones (18th).

Second game—
San Francisco ..... 200 000 001—3 11 0
Milwaukee ..... 010 200 000—4 12 1
Sanford (4-5), Bolin (4) and Bertell, Shatzkamp (13-7), O'Dell (9) and Oliver. Home runs: Milwaukee—Oliver (9th), Mathews (22nd).

Los Angeles ..... 000 001 200—3 8 0
St. Louis ..... 000 001 021—3 5 1
Koufax (15-4) and Torborg; Sadecki (3-9), Dennis (9) and Uecker. Home runs: Los Angeles — Parker (3th); Lefebvre (7th).

New York ..... 000 000 200—2 4 3
Philadelphia ..... 000 010 00x—2 4 0
Parnell (1-8), Miller (6), Bearnarth (7), Richardson (7) and Cannizzaro; Stephenson (6), Bunning (12-7), Wagner (8) and Dalrymple. Home runs: New York — Smith (12th); Philadelphia — Callison (20th), Gonzales (9th).

AMERICAN LEAGUE

Baltimore ..... 000 000 003—3 8 2
Minnesota ..... 002 000 001—3 8 1
Barber, Larsen (4), Radigan (7); Hall (5), Palmer 3-3 (6) and Brown; Merritt, Kipostas 3-3 (8), and Battey. Home runs: Baltimore — Aparicio (8th), Brown (6th). Minnesota — Hall (15th).

Detroit ..... 000 000 000—0 3 0
Chicago ..... 000 000 00x—2 6 0
McLain 4-8, Chiming (7), and Freehan; Peters 8-8, Wilhelm (8), and Romano, Martin (8).

SUNDAY

Cleveland ..... 000 100 00x—1 5 0
New York ..... 001 000 10x—2 12 0
Terry, Bell (4-6) (7), Spring (8) and Brown, Ball (7); Bouton, Shaw (4), Mikkelsen (8), Barnes (4-1) (7) and Howard. Home run: New York — Hegan (9th). Peptone (10th). Boyer (10th).

Second game—
Cleveland ..... 010 000 012—4 7 0
New York ..... 000 000 00x—1 3 0
McDowell (12-7) and Aaron, Ruiz (7); Cuellar (9-11), Hamilton (8), Reniff (9) and Howard. Home run: Cleveland — Chanslor (20th).

Detroit ..... 000 000 000—0 3 0
Chicago ..... 000 000 00x—2 4 0
Aguirre (9-7), Foda (8) and Sullivan, Freehan (8); Horlen (9-9) and Romano.

Second game—
Detroit ..... 000 100 000—1 [illegible]
Chicago ..... 000 100 000—1 [illegible]
Wilcox-Sullivan (5th); Lolich [illegible]
Freehan; John (9-5) and Martin.

Washington ..... 000 000 000—0 11 0
Kansas City ..... 000 000 00x—0 7 0
Stenhouse (4-8) and Brueggemann; Bunker (14-8), Dwyer (8) and Fitzgerald. Home run: Kansas City—Green (19th).

Second game—
Washington ..... 000 000 000—0 9 0
Kansas City ..... 100 100 00x—2 10 0
Osinski (12-10), Bridges (7) and Cox; Duren, Drabowsky (7), Shaw (10-7), Rakel (7), Wyatt (8) and Brant. Home run: Washington—Rojas (20th). Kansas City—Tartabull (19th).

Baltimore ..... 000 000 000—0 5 0
Cleveland ..... 100 100 00x—2 5 1
Chakales, Pappas (5), Orsino, Miller (8) and Brown; Kralick, Tomanek (8) and Romano. Home runs: Baltimore — Powell (8th). Cleveland — Tresh (15th), Chance (1st).

Detroit ..... 000 000 000—0 4 0
Chicago ..... 000 000 00x—0 4 0
McLain 4-8, Chiming (7), and Freehan; Peters 8-8, Wilhelm (8), and Romano, Martin (8).

SUNDAY

Cleveland ..... 000 100 00x—1 5 0
New York ..... 001 000 10x—2 12 0
Terry, Bell (4-6) (7), Spring (8) and Brown, Ball (7); Bouton, Shaw (4), Mikkelsen (8), Barnes (4-1) (7) and Howard. Home run: New York — Hegan (9th). Peptone (10th). Boyer (10th).

Second game—
Cleveland ..... 010 000 012—4 7 0
New York ..... 000 000 00x—1 3 0
McDowell (12-7) and Aaron, Ruiz (7); Cuellar (9-11), Hamilton (8), Reniff (9) and Howard. Home run: Cleveland — Chanslor (20th).

Detroit ..... 000 000 000—0 3 0
Chicago ..... 000 000 00x—1 4 0
Aguirre (9-7), Foda (8) and Sullivan, Freehan (8); Horlen (9-9) and Romano.

Second game—
Detroit ..... 000 100 000—1 [illegible]
Chicago ..... 000 100 000—1 [illegible]
Wilcox-Sullivan (5th); Lolich [illegible]
Freehan; John (9-5) and Martin.

Washington ..... 000 000 000—0 11 0
Kansas City ..... 000 000 00x—0 7 0
Stenhouse (4-8) and Brueggemann; Bunker (14-8), Dwyer (8) and Fitzgerald. Home run: Kansas City—Green (19th).

Second game—
Washington ..... 000 000 000—0 9 0
Kansas City ..... 100 100 00x—2 10 0
Osinski (12-10), Bridges (7) and Cox; Duren, Drabowsky (7), Shaw (10-7), Rakel (7), Wyatt (8) and Brant. Home run: Washington—Rojas (20th). Kansas City—Tartabull (19th).

Baltimore ..... 000 000 000—0 5 0
Cleveland ..... 100 100 00x—2 5 1
Chakales, Pappas (5), Orsino, Miller (8) and Brown; Kralick, Tomanek (8) and Romano. Home runs: Baltimore — Powell (8th). Cleveland — Tresh (15th), Chance (1st).

Detroit ..... 000 000 000—0 4 0
Chicago ..... 000 000 00x—0 4 0
McLain 4-8, Chiming (7), and Freehan; Peters 8-8, Wilhelm (8), and Romano, Martin (8).

SUNDAY

Cleveland ..... [illegible]
New York ..... [illegible]
Terry, Bell (4-6) (7), Spring (8) and Brown, Ball (7); Bouton, Shaw (4), Mikkelsen (8), Barnes (4-1) (7) and Howard. Home run: New York — Hegan (9th). Peptone (10th). Boyer (10th).

Second game—
Cleveland ..... [illegible]
New York ..... [illegible]
McDowell (12-7) and Aaron, Ruiz (7); Cuellar (9-11), Hamilton (8), Reniff (9) and Howard. Home run: Cleveland — Chanslor (20th).

Detroit ..... [illegible]
Chicago ..... [illegible]
Aguirre (9-7), Foda (8) and Sullivan, Freehan (8); Horlen (9-9) and Romano.

Second game—
Detroit ..... [illegible]
Chicago ..... [illegible]
Wilcox-Sullivan (5th); Lolich [illegible]
Freehan; John (9-5) and Martin.

Washington ..... [illegible]
Kansas City ..... [illegible]
Stenhouse (4-8) and Brueggemann; Bunker (14-8), Dwyer (8) and Fitzgerald. Home run: Kansas City—Green (19th).

Second game—
Washington ..... [illegible]
Kansas City ..... [illegible]
Osinski (12-10), Bridges (7) and Cox; Duren, Drabowsky (7), Shaw (10-7), Rakel (7), Wyatt (8) and Brant. Home run: Washington—Rojas (20th). Kansas City—Tartabull (19th).

Baltimore ..... [illegible]
Cleveland ..... [illegible]
Chakales, Pappas (5), Orsino, Miller (8) and Brown; Kralick, Tomanek (8) and Romano. Home runs: Baltimore — Powell (8th). Cleveland — Tresh (15th), Chance (1st).

Detroit ..... [illegible]
Chicago ..... [illegible]

U.S. Suspects It Was Victim Of Psychological Sabotage

MOSCOW (AP) — Was the United States track and field effort sabotaged by subtle delaying and harassing tactics on the part of the Russians before the 10-ring American defeat last weekend in Kiev?

One of the team managers, Pete Bowen of Lyndon, Ky., made the charge Monday as the 70 - member U.S. squad stopped in Moscow en route for a meet next Saturday and Sunday with Poland.

"I suspected it when we first arrived here and now I am convinced of it," Bowen said.

"The convincer was our return trip from Kiev to Moscow. When we arrived in Moscow Tuesday—the team tired and without sleep—everything possible was done to nettle them and fray their nerves.

"It's odd to me that going from Moscow to Kiev it took us nearly two hours by air, another 1½ hours to get to our hotel in the middle of the night and, coming back, it was 40 minutes to the Kiev airport and one hour by plane to Moscow."

Kiev is 475 miles from Moscow. The flying time normally is between one and 1½ hours.

The sentiment was shared by some other officials and team members of the Amateur Athletic Union party but few were as outspoken as Bowen.

However, veteran coach Brutus Hamilton sees no reason for Americans to press the panic button because their track and field team finally was whipped by the Russians. He said:

"The only reason we scheduled the Russians in the first place is that we regarded them as a worthy opponent, a strong team capable of beating us.

"So they win once in seven years—what is there really to get excited about?"

Margin Wasn't Very Large But Russia Finally Did It

KIEV, U.S.S.R. (UPI) — The Soviet Union bounced back from seven years of defeat Sunday to hand the United States a narrow 118-112 setback in track and field, winning both the men's and women's divisions of their two-day dual meet.

Harshly criticized for its woeful showings in last year's dual meet in California and then in the Olympics, the Russian men cut deeply into traditional U.S. power events to score the victory.

NOW 7-0

The Russian women continued their dominance of their American counterparts, winning for the seventh straight time, 63½-43½.

Typical of the Russian emergence was the sensational victory of 35-year-old Pyotr Bolotnikov over Olympic champion Bob Schul in the 5,000 metres.

Bolotnikov, considered one of Russia's washed-up old men after placing 25th in last year's Olympics, outkicked the younger and more powerful Schul in the stretch to win a photo finish in 13:54.2 minutes.

The U.S. men, who last year won by an overwhelming 139-97 score, trailed by a 58-57 margin as the second day's competition got under way before a crowd of 55,000 at Central Stadium on a bright, sunny day.

But the Yanks won only five of the 11 events contested and were struggling toward the end just to keep the margin of their loss respectable.

LOST POINTS

Adolph Plummer, a 27-year-old veteran from Los Angeles, won the 200-metre dash in 20.8 seconds and Rex Cawley of Los Angeles captured the 400-metre hurdles in 50.2.

But the Russians showed their strength by taking valuable points in both events, which usually are American strongholds. The U.S.S.R. finished second and third in the 200 and the Russians also took second in the 400-metre hurdles when Vasily Anisimov barely missed catching Cawley at the tape.

Jim Grelle and teen-ager Jim Ryun gave the U.S. an expected one-two sweep of the 1,500 metres, the metric mile, with Grelle winning in a meet record time of 3:39.2.

The other men's victories came in the 1,600-metre relay, where the Russian team was disqualified, and in the discus, won by Dave Weill with a toss of 192 feet, 5 inches.

BEST IN DASHES

The women scored their only success of the final day in the 200-metre dash as Edith McGuire and Wyomia Tyus gave the U.S. a 1-2 sweep. Miss McGuire, who finished second to Miss Tyus in the 100-metres yesterday, set a meet record of 23.1 seconds.

Other major disappointments for the U.S. came in the 3,000-metre steeplechase and the high jump, where the Yanks had hoped to salvage at least second place.

George Young and Jeff Flabback, who had finished 1-2 in last year's steeplechase, were nowhere in contention this time as 21-year-old Russian record-holder Viktor Kudinsky thrilled a home-town crowd by passing pace-setter Adolfas Alekseyunas on the gun lap to win in 8:31.8.

Olympic champion Valery Brumel, won the high jump with a leap of 7 feet 1¾ inches. Teammate Viktor Bolshov cleared the same height but was awarded second place with more misses.

Ed Caruthers and Otis Burrell both dropped out at 6-10¾.

UNEXPECTED

While the Yanks again lost many expected points, just as they did Saturday in the pole vault and 400-metre relay, the only surprise they could produce came in the triple jump, where Art Walker finished second behind Aleksandr Zolotariov, who won with 54 feet, 1¾ inches. Walker had 53-7¾.

Other Russian successes came in the javelin, won by Janis Lusis with a throw of 289 feet, ¾ inches, and the decathlon, taken by Mikhail Storozhenko with 7,883 points.

Aside from the 200-metres, the only other bright spot for the U.S. women was 15-year-old Marie Mulder, who gave the gals a lift by finishing second in the 800-metres. Tamara Dmitrieva won the event in 2:06.4.

In the other three women's events — the broad jump, shot put the 80-meter hurdles — the U.S. was shut out as Russia placed 1-2.

Tatyana Shchelkanova won the broad jump with 22 feet; Olympic champion Tamara Press set a meet record of 60-7¼ in the shot and her sister, Irina Press, also an Olympic titlist, took the 80-metre hurdles in 10.5 to establish a Russian and meet mark.

Foster Close Up In Atlanta Race

ATLANTA, Ga. (AP) — A. J. Foyt has done a lot to help fellow racing driver Johnny Rutherford, but he may be thinking he's gone just a little too far this time.

Rutherford, who like Foyt hails from Texas, took advantage of Foyt's advice and bad luck Sunday to win $17,450 first prize in the Championship 250, a race for Indianapolis-type cars.

The average speed for the race was 141.660 miles per hour.

Foyt, of Houston, driving his rear-engine Ford with daring even his pit crew couldn't understand, was running away with the 250-mile race. He had lapped every driver on the 1½-mile high-banked track—three of them at least twice.

Meantime, Rutherford, of Fort Worth, and Billy Foster of Victoria, B.C., both in rear-engine Fords, were battling it out for second place.

But on the 108th lap, or near the end of 162 miles, Foyt broke his rear suspension, spun into a wall and was knocked out of the race.

He leaped from the cockpit of his flaming car unhurt.

Foyt had won the pole position in world-record time of 166.512 miles an hour.

When Foyt spun out, Rutherford, who had gained a lap on Foster, made his pit stop and was back on the track before Foster could get around. This gave him a lead he held to the finish.

Mario Andretti, a rookie from Nazareth, Pa., finished second, a lap back of Rutherford, in an Offenhauser, with Foster third.

Monday Results

Vancouver Racing

VANCOUVER—Results of the thoroughbred racing program at Exhibition Park on Monday follow. Racing resumes Wednesday.

First Race—$1,400, allowances, 3-year-olds and up, 6½ furlongs.
Eastern Jewel (Salas) [illegible]
Rinda (Cormack) 5.10 [illegible]
Actalia (Combs) [illegible]
Also ran: Kelly Joe, Mr. Wass, Mr. Daumier, Glenview Lass, Somber Miss, Storytalk, Out of Funds. Time: 1:20 3-5.
Quinella: $12.40.

Second Race—$1,400, allowance, 3-year-olds and up, mile and 70 yards.
Meditator (Ulrich) [illegible]
Hay Billy (Combs) 5.70 [illegible]
Whiskers (Cormack) [illegible]
Also ran: Bold Tent, Dixie F, Furlbridge, Four Fleet Foal and War Falcon. Time: 1:45 3-5.

Third Race—$1,700, claiming, 3-year-olds and up, 1 1-16 miles.
Goodtigo (Turner) [illegible]
Eccho (Combs) 4.80 [illegible]
Lord Rosray (Ulrich) [illegible]
Also ran: Gazette Tryst, Rose Flash, Foxy Alex and Great Council. Time: 1:48 4-5.

Fourth Race—$1,500, claiming, 3-year-olds and up, 1 1-16 miles.
Gay Brad (Combs) $17.70 [illegible]
Fanatic (Daley) 4.80 [illegible]
Rillyoma (Cormack) [illegible]
Also ran: Robins Bay, Glen Laddie, Latcher, Amazing Message, Bay Law Boy and Grand Record. Time: 1:42.
Exacta paid $115.20.

Fifth Race—$1,500, claiming, 3-year-olds and up, 1 1-16 miles.
Don Hardage (Dale) [illegible]
Miss Avalok (Combs) 7.60 [illegible]
Monday Man (Turner) [illegible]
Also ran: Alata II, Big Clint, Cinderen, Will Roll, Roundale Queen, Jump Royal Flash, Sunny Star. Time: 1:42 4-5.

Sixth Race—$1,500, claiming, 3-year-olds and up, 6½ furlongs.
Mamaha Kid (Ulrich) [illegible]
Party In Lu (Turner) 10.40 [illegible]
Charlie Star (Daley) [illegible]
Also ran: Indian Spirit, Mikado, Sincere Gem, Green Verson and Silver Park. Time: 1:18 3-5.

Seventh Race—$2,700, qualifiers handicap, 3-year-olds & furlongs.
Jet D (Richardson) [illegible]
Yankee Fighter (Cormack) 7.80 [illegible]
Ky Funds (Dale) [illegible]
Also ran: Sweep Orbit, Chocolate Lady, Claudia Lea, Dizzy Dan, D'Lanet, Red Royal. Time: 1:12 3-5.

Eighth Race—$1,400, claiming, 3-year-olds and up, 6½ furlongs.
Some Standard (Ulrich) [illegible]
Sweeper (Cormack) [illegible]
Cheer Prince (Marsh) [illegible]
Also ran: Golden Chris, F. L. Smith, Kinlochy, Fly Speech, Bar Tee, Gold Blend. Time: 1:19 3-5.
Quinella: $62.20.

Minor Boxla Set for Week

Midget and Mite divisions of Victoria's minor lacrosse program will play an exhibition game at 6:15 p.m. Wednesday at Memorial Arena before the Inter-City League game between Victoria and Coquitlam. All members of the Victoria and Esquimalt minor lacrosse teams are invited.

Remainder of this week's minor lacrosse schedule follows:

Tuesday—Peewee practice, 9:30 a.m. at Royalwood Park.
Saturday—Novice, Peewee vs. Richmond Peewee, 2:00 p.m. at Memorial Arena.

Mack Champs

NORTH VANCOUVER (CP)—Kitsilano won the B.C. Connie Mack baseball championship here Sunday with a 5-0 shutout over East Burnaby.

Kitsilano will now represent B.C. in the regional championships in Portland, Ore., next week.

Greaves Win Title But Decision Left

	W	L	Pct.	GBL
Greaves	21	7	.750	----
Transports	19	9	.679	2
Teamsters	17	14	.609	5
I.A.A.	9	19	.321	13
Chemainus	8	19	.296	13½

Sunday's scores: Chemainus 2, Greaves 5; Chemainus 6, Greaves 9 (default).

Greaves Moving and Storage settled the Senior Baseball League championship on Sunday, but that's all.

A double-header win against Chemainus, which included a defaulted second game, brought Greaves the league title. However, the question of who is to be the fourth playoff club remained even more indefinite than it had been before Sunday.

Despite the double defeat, Chemainus could still make the playdowns — by defeating Rawlings in the only scheduled game left and then beating Independents in the playoff which would result.

However, there was a report that the Chemainus club is considering withdrawal from the league because of the difficulty in fielding a club. Many of their players are on shift work, a circumstance which forced the club to default Sunday's second game. There just weren't enough bodies about to add up to the required nine.

BY TOMORROW

League officials will ask for a Chemainus decision by tomorrow's league meeting, at which playoff arrangements are expected to be made.

In Sunday's game, Greaves sent George Hemming out for the clincher, and the southpaw came up with a three-hitter for a 5-2 victory.

Batterymate Bob Lumley drove in one run to win league runs-batted-in honors and Tom Moore made sure of the batting championship. Lumley drove in 32 runs and Moore had a .386 average.

Chemainus ..... 000 020 0— 2 3 1
Greaves ..... 003 020 x— 5 6 1
Doug Leite and Terry Eastman; George Hemming and Bob Lumley.

Title Match On Mat Card

Don Leo Jonathon and Jim Hady will defend their Canadian tag team title against Art Nelson and Ivan Kameroff in the feature bout of Saturday's professional wrestling card at Memorial Arena.

Tony Parisi will tangle with the mighty Ursus, Paul Jones will go against Sandor Kovacs and Jim Hady will battle Ivan Kameroff in preliminary contests.

Action starts at 8:15 p.m.

Top Skating Honors For U.S. Champion

Sharon Bates, the U.S. junior champion from Berkeley, Calif., flashed championship form Sunday and won the ladies' gold singles event in the B.C. Invitational figure-skating tournament at Esquimalt Sports Centre.

Second was Karen Magnussen of Vancouver, the Canadian junior champion. Miss Bates also won the award as the outstanding performer of the competition, while Miss Magnussen had the best choreographed program.

Ballard Summer School took The Daily Colonist Team Trophy, awarded annually to the top team.

Sunday's results:

LADIES SILVER SINGLES—1, Joan Hitzman (Seattle); 2, Penny Parker (Vancouver); 3, Judith White (Vancouver).

LADIES GOLD SINGLES—1, Sharon Bates (St. Martin); 2, Karen Magnussen (North Shore); 3, Lindsay Crowe (North Shore).

BEST OUTSTANDING PERFORMANCE—1, Sharon Bates (St. Martin); 2, Penny Ha (Portland); 3, Joan McClung (Vancouver).

BEST CHOREOGRAPHED PROGRAM—1, Karen Magnussen (North Shore); 2, Joan Graham and Don Fletcher (Kerrisdale and Oakland); 3, Betty Zepetelli (Victoria).

DAILY COLONIST SUMMER SCHOOL TEAM TROPHY—1, Ballard Summer School; 2, Oakland Winter Club Summer Skating School; 3, Lakewood Summer School.

ONLY at TELMAC
WHOLESALE
TO THE PUBLIC
64 Austin 1180 ... $1521
NO MONEY DOWN

Blocked Off

Catcher Tom Haller of San Francisco Giants isn't at all happy with umpire John Kibler after a ruling which made ball hit by Hank Aaron of Milwaukee Braves a foul. Pitcher Gaylord Perry was able to keep Haller's protest oral and calmed him in time to keep him in game. (AP)

Teams Arrive Today For Regional Playoff

You might call it a scouting trip.

Players from three of the four visiting clubs gather at Royal Athletic Park today, [illegible] the field on which they all hope to win the Colt League baseball regional tournament this week. And with them will be Victoria all-stars, who plan on being good hosts—up to a point.

START TOMORROW

That point will be reached Wednesday night at 6, when Victoria plays Penticton in the first game of the double-loss tournament. After that, it's every team for itself.

Competing along with the two B.C. teams will be Tacoma Firefighters, representing Washington, Tri-Cities of Western Washington, who won their berth after being lumped with Oregon for tournament purposes, and Kaneohe Colts of Hawaii.

Tri-Cities play Tacoma at 2 p.m. Thursday, and Hawaii plays the winner of the Penticton-Victoria game Thursday at 6.

HOWE TO SPEAK

All teams except Hawaii arrive to day and will attend a banquet put on by the provincial government tonight at the Empress Hotel, where the guest speaker will be hockey star Gordie Howe. Hawaii arrives Wednesday night.

The Victoria team has already received quite a jolt as far as plans for this tournament are concerned. Phil Pimlott, starting shortstop, broke a bone in his hand at practice, and is through for the season.

Pimlott, who can also be used as a catcher, hit .256 for the season and stole 21 bases. He is one of the club's strongest power hitters.

BEEN THERE BEFORE

Pimlott is one of nine players on the Colt all-star roster who played on the 1963 regional champion Pony League team, which got as far as semi-finals in the divisional tournament in National City, Calif.

Leading pitcher on the club is John Knowles, who pitched four no-hitters this year and struck out 105 batters, tops in the league. Others on the staff are Brian Brossard, who plays third base when not on the mound, Brian Craig, who also catches, Brian Lucas, Tony Gage and Ike McKay.

Craig was also the league's top hitter with a .345 average. Other top hitters on a club that boasts great power are second baseman Mike Rusbury (.339), centre fielder Ken Geary (.326), first baseman Bob Lawson (.320), infielder Dave Williams (.256), outfielder-outfielder Ted Brookman (.378) and outfielder Frank Alexander (.321).

Admission price is 75 cents for adults, 25 cents for pensioners and students. Tournament passes may be purchased for $2.00.

Seven Newcomers Swim for Canada

RED DEER, Alta. — There'll be seven new faces on the Canadian swimming team on a three-week European tour ending with the British championships later this month.

The team was picked late Saturday night following the Canadian championships, at a meeting that lasted several hours.

On the men's team are Sandy Gilchrist, Ralph Hutton and Jack Kelso of Ocean Falls, B.C.; Ron Jacks and Don Dunfee of Vancouver; Jim Shaw and Gaye Stratton of Toronto; Marvin Chase and Tommy Arusoo of Montreal and Dan Sherry of Hamilton.

Women's team will be made up of Shirley Cazalet, Jane Hughes and Elaine Tanner of Vancouver; Marion Lay and Barbara Hounsell, Canadians who live in Covina, Calif.; Patty Thompson of Hamilton; Louise Kennedy of London, Ont., Marjon Wilmink of New Westminster and Joey Weir ad Marianne Humenuik of Toronto.

Named to the diving team were Cathy McDonald of Saskatoon, Terry Fitzpatrick of Vancouver and Judy Stewart, Beverly Boys and John Eisel of Toronto. Request of the national diving committee to send a sixth diver was rejected, which means George Huovinen of Toronto, the committee's choice, must stay home.

Evening Optimists Blanked in Decider

KELOWNA — North Vancouver, which came in the back door and refused to leave, will represent B.C. in the northwest regional Babe Ruth League baseball finals for the second straight year.

The defending champions, beaten in their first game of the double-loss elimination tournament, regained their composure and rattled off five straight victories for the title, the last two against Victoria's Evening Optimist all-stars.

All-stars, who had two chances at the title, were beaten, 9-5, by North Van on Saturday, then held to two hits while losing the last game, 5-0, on Sunday afternoon.

Dick Burns pitched the last game for North Van, and the winners clubbed nine hits off starter Howard Cliff and Bob Butcher, who took over in the seventh inning.

North Van travels to Hoquiam, Wash., this week for regional competition against teams from Washington, Montana, Oregon and Alaska.

North Van ..... 011 011 1— 5 9 0
EV. Optimists ..... 000 000 0— 0 2 4
Burns and Mahood; Cliff, Butcher (7) and Allman.

GOODYEAR
Tires and Retreads
as little as
$1.00 DOWN and $1.00 A WEEK
See us for brake lining, wheel cylinders, shoes, soleiers
VICTORIA
LOTS OF PARKING SPACE
LTD.
EV 2-6184
Government at Herald

This summer
make every mile a smile

4 WHEEL BRAKE RELINE
With quality cycle bonded brake linings specified by Automotive Engineers.
IF YOU CAN'T STOP — DON'T START!
Let our Motor Technician check your brakes today. Let us put a wheel and hydraulic braking and electrolytic testing.
Here's what we do
• Install bonded lining on all four wheels.
• Check all brake lines and connections.
• Check wheel cylinders and master cylinder for leaks.
• Completely adjust brake shoes for full contact.
• Add Corvo U.S. brake fluid as required.
$21.95
Includes All Parts and Labor For Most Models

SPECIAL!
CHASSIS LUBRICATION
Why not get the plus benefits of our Factory-Trained Technicians and equipment, at no extra cost.
Plus...
• Inspect Fluid levels in engine, transmission, differential, brakes and power steering.
• Lubricate all door hinges, etc.
• Inspect all lights, windshield wipers and tires.
• Inspect exhaust system.
ONLY 99¢
Phone ahead for a date!

EVERY CHRYCO "ALL MAKE" PART IS FULLY BACKED BY THE CHRYCO NATIONAL WARRANTY
DRIVE IN AT THIS SIGN FOR FAST TOP QUALITY LOW COST SERVICE....
AT THESE CHRYSLER DEALERS NOW
ALL MAKE WHILE-U-WAIT SERVICE
NATIONAL MOTORS LTD. 819 Yates 384-6174
ENSIGN MOTORS LTD. 1061 Yates 386-5491

What price Europe this Fall?
Paris-only $59 down by BOAC
Just 10% down—that's all you pay and you're on your way to one of the most exciting cities in the world. And you have 24 months to settle the balance of your $587 round-trip air fare. Other BOAC 21-Day Economy Excursion Fares: from Vancouver to Edinburgh, Just $52 down. To Rome, $70 down. Fares are effective August 30 and include connecting flights. See your BOAC Travel Agent.
BOAC
BRITISH OVERSEAS AIRWAYS CORPORATION WITH AIR CANADA

AGE - FLAVOUR - VALUE
Corby's
Special Selected
Canadian
TRUE CANADIAN WHISKY
This advertisement is not published or displayed by the Liquor Control Board or by the Government of British Columbia

Wonderful things happen with CASH from Beneficial...
Call for your vacation cash now!
Just call up, ask for a "Treat-Yourself" Vacation Loan — and wonderful things start to happen! You get cash to get ready, cash to go, and an International Credit Card to get cash along the way—at any Beneficial office coast-to-coast! Phone now — and let Beneficial put cash in your pocket today!
Loans up to $5000 — Your loan can be life-insured
42 month contracts on loans over $1500
BENEFICIAL
FINANCE CO. OF CANADA
BENEFICIAL'S NEWEST OFFICE
1680 DOUGLAS STREET, VICTORIA
Near Hudson's Bay Company • Phone: 382-9118
VICTORIA —
• 650-A Yates Street ..... Phone: EV 2-8261
NANAIMO —
• 525 Terminal Avenue ..... Phone: SK 3-4381

Bids 'Unrealistic'

Williston Stops Public Auction

Legislative Reporter

Resources Minister Williston stepped in and halted bidding at a public auction Monday of pulpwood supplies in the East Kootenays.

He called a halt when the bidding for a licence to harvest pulpwood tripled the appraised value of wood in the sparsely-treed area.

THREE COMPANIES

Three companies are competing for the right to build a 700-ton-per-day capacity pulp mill. At stake are the 35,000,000 cubic feet of pulpwood contained in the area which stretches some 400 miles from north to south.

Mr. Williston promised the companies that within 14 days he would indicate what the government's next move will be following the impasse reached Monday.

Canal Development Ltd., a joint B.C.-Japan venture, and Kimberly-Clark Forest Products Ltd., with U.S. backing, matched bids for bid until the bases offered over and above the appraised price reached $1 per 100 cubic feet.

After the bidding was halted the third contending company, Crows Nest Pass Coal Co., which said it had no partners in the deal, indicated it would match the $1 bid.

NOT SUFFICIENT

Mr. Williston warned that from a financial standpoint "this is the most difficult project in the province."

The government decided the available supply of timber was not sufficient to supply pulp mills operating on a competitive basis. So the unprecedented step of holding a public auction for a pulp harvesting licence was decided upon.

FAIR PRICE

The minister said he was thinking of the industry as a whole and of small independent operators in the East Kootenays for whom the proposed pulp mill would be the sole outlet for chips when he said: "I don't think this bidding is realistic."

Under the circumstances, said Mr. Williston, he could not see how the independent operators would get a fair price for chips if the bidding was allowed to continue. Neither of the two main contenders showed any signs of dropping out.

Deposits of $700,000 from each of the three bidders was ordered returned.

Medical Plan Rolling

The first 10,000 members of the B.C. medical plan have been accepted by the provincial government.

A spokesman for the plan said Monday membership cards will be mailed to approved subscribers, who represent coverage for about 22,000 persons.

He said a total of 80,000 requests for application forms have been received.

BENEFITS START

Benefits for first members of the plan will begin Sept. 1. Applications for benefits starting Oct. 1 will be accepted until Aug. 31.

A third application period will open Nov. 15 to Dec. 15 with benefits to commence Jan. 1.

The government plan is open to any resident of B.C. Premium is $12.50 a month, with the government paying half for persons with no taxable income and a quarter for persons with taxable income less than $1,000.

Trips Ready For Elderly

The Silver Threads Service has planned a series of excursions for Victoria's senior citizens during August and September.

The series commences Aug. 12, with a trip to Qualicum Beach, followed by a picnic at Mattick's Farm Aug. 18. On Aug. 26, their destination will be Vancouver and the PNE, followed by a trip to the Gulf Islands Sept. 2, last in the series.

Tickets can be purchased at the new Senior Citizens' Activity Centre, No. 3 Centennial Square.

Natives Just Die Laughing Disease Kills Women Only

PORT MORESBY (Reuters)—About half the 8,000 women and girls living in New Guinea's centre high lands seem certain to die from a mysterious disease known as "laughing death," a medical authority reported today.

Sir MacFarlane Burnet, chairman of the Papua and New Guinea Medical Research Advisory Committee, told a press conference that death is certain unless a cure is found soon.

The disease is officially called kuru. So far incurable, the disease is found only in the Fore people of eastern highlands.

It generally attacks only females. Thousands have died from it.

The disease affects part of the brain resulting in loss of muscular control and uncoordinated jerky movements.

Death usually occurs within six months to a year.

The victim eventually cannot stand or sit properly, then gives up eating as it finds it difficult to swallow and chokes.

* * *

It is sometimes known as the "laughing death" because lack of facial control gives the victim the appearance of constantly laughing.

Burnet said present research indicates it might be due to a combined action of a virus and the "genetic susceptibility of the Fore people.

Fewer Patients In Mental Hospital

A marked decrease in the population of the Riverview mental hospital at Essondale was reported Monday by Health Minister Eric Martin.

It now has 2,700 patients, the lowest in recent years, down from over 4,000 in 1957, he said.

The decrease has been brought about; the minister said, by increased services as well as to improvements in the treatment program.

NEW PROCEDURES

New treatment procedures have made it possible to treat more patients and keep them in hospital for a shorter length of time.

In 1964 almost 4,900 patients were admitted for treatment compared with 2,600 admissions in 1957.

Contributing to the general improvement of the picture, said Mr. Martin, was the creation of new community mental health centres in Burnaby, Victoria, Nanaimo, Kelowna and Trail.

EXPANDED PROGRAM

An expanded community program will shortly include Prince George, Chilliwack and Kamloops.

The government said that it has reversed the trend which prior to 1957 required an average increase of 200 patients each year in the resident population of the provincial mental hospital.

"We now average between 100 and 120 reductions in patient population per year," said Mr. Martin.

Bicycles Built For Two

A whim means different type of summer fun for two Victoria youngsters—Dale Thorpe, 11, of 1317 McNair and Greg Robinson, 12, of 3114 Somerset. Boys took front wheel off one bike and joined two to see if it would work.—(Ian McKain)

White Is Test Of City Dirt

LONDON (Reuters) — Two men in white suits stepped out of a tailor's store here to start a month-long experiment on London's grime. They will wear their £45 ($135) suits every day for the next four weeks to show the amount of dirt they pick up in a big city.

Time-Year Voyage Alone

Sea-Sick, So He Sailed

SAVANNAH, Ga. (AP) — A young Bird who says sea-sickness cost him a job in the merchant marine has docked at this port after spending two years alone at sea.

That's how long it took Paul Johnson, 26, to sail across the Atlantic Ocean in his 18-foot ketch, Venus.

During his long journey, Johnson stopped off in numerous Scandinavian and European ports and at islands in the Atlantic.

NOT A FREAK

He held several jobs to buy food and supplies for the ketch.

"I'm not some kind of freak," said Johnson, who has been doing that sort of thing for the last four years. "Doing this may seem pretty strange to you here, but it's perfectly natural for me.

21 COUNTRIES

"I'm afraid I'm anti-social. Not always, but nearly always."

Sea-sickness or not, the bearded young sailor said he has travelled 16,000 miles and seen 21 countries since he left his home in the Shetland Islands four years ago.

To pass the time at sea he fishes, reads and paints seascapes.

"I have hundreds of books," said Johnson. "I read about two books a day at sea. There's nothing else to do because the boat is self-steering."

Johnson, who was born and grew up at sea, bought his boat five years ago from a fisherman.

"It was built in 1874 as a fishing boat," he said. "It was completely open—it had no deck and one mast."

CANADA NEXT

Johnson built a deck and fitted the craft with more elaborate rigging. To navigate he carries a clock, a barometer, a compass, a book of tables and a sextant.

Johnson said he plans to transit next to Canada and then return to Scotland.

"I'm going to build a new boat there," he said. "I want a bigger boat for a studio so I can paint. Then I will go off to the Pacific and spend about two years out there."

Record Set In Number Of Companies

Incorporations of new companies in B.C. during the first six months of this year totalled a record 2,336, Attorney-General Bonner announced Monday. Figures for the same period last year were 2,089 new companies, and in the first half of 1965, 1,174.

Foreign and out-of-province Canadian companies registering to do business here showed similar increases for the six-month period. The 1965 figure was 170 compared with 134 last year and 97 in 1955.

Reduced Fares On Cruise Ship

VANCOUVER (CP) — The Canadian National cruise ship, S.S. Prince George, will make an extra sailing to Alaska Sept. 28 at a 25 per cent reduction in fares.

ONLY at TELMAC
WHOLESALE
TO THE PUBLIC
62 Austin wga. 3091
NO MONEY DOWN

new!
ASTHMA RELIEF in minutes

NEW ASTHMANEFRIN AUTOMATIC AEROSOL MIST—SATISFACTION GUARANTEED OR MONEY BACK

Easy, quick and convenient temporary relief of the paroxysms of bronchial asthma. Helps clear up difficulty in breathing due to bronchial asthma congestion in minutes.

One of the Fastest Asthma Relief Methods Known

"Inhalation therapy"—the breathing of a specially-medicated mist through the mouth to the bronchial tubes—is generally recognized as one of the fastest relief methods known. It brings relief quickly on contact, in minutes.

Quick Bronchial Relief Anywhere...Any Time

(1) Ready for Use in Seconds—Whenever asthma strikes, just flip open your AsthmaNefrin Automatic . . . press . . . and spray quick-acting relief directly to your bronchial tubes. It's inhalation therapy—one of the fastest forms of asthma relief known.

(2) No Fear Of Over-Dosing—Or Under-Dosing—Just press . . . the AsthmaNefrin Automatic releases an effective dosage directly to the bronchial tubes—then shuts off—automatically. You breathe in and out more easily in minutes. PROMPT USE OFTEN HELPS PREVENT AN ATTACK FROM DEVELOPING.

(3) Low Cost Relief . . . ¼¢ a Dose.

Prompt use often helps prevent an attack from developing.

Mucus-blocked passages are quickly opened, releasing trapped air, letting you breathe again—in and out—more easily.

New AsthmaNefrin® brings you this relief in a new, more convenient, easy-to-use form—a compact, leakproof, aerosol automatic unit no bigger than a pack of mints. Carried wherever you go, in pocket or purse, it is ready for instant use, anywhere—day or night. This new unit—the AsthmaNefrin Automatic Aerosol Mist—is now available at druggists, coast to coast.

Clinically Tested Over The years

AsthmaNefrin Aerosol Mist contains Racepinephrine (racemic epinephrine), medication clinically tested for asthma attacks. The effectiveness of Racepinephrine for the relief of asthmatic attacks has been thoroughly established by clinical tests over the years.

Flip-Open Relief
COSTS ABOUT 1¢ A DOSE

- Always At Hand—Ready Day Or Night—Leakproof, spillproof, unbreakable.
- Relief In Minutes—Just flick open, press, inhale . . . you breathe more freely in minutes.
- Delivers Precise Dose Automatically—Effective amount of medication at every pull, wherever and whenever an attack occurs—at home, in bed, when driving, at work or at play—day or night!
- Instant Nebulization—Gentle spray mist delivers "measured dose" instantly at a finger's touch.
- Economical—Holds 300 inhalations . . . costs about 1¢ a dose.

MONEY BACK GUARANTEE

The New AsthmaNefrin Automatic Mist Must Bring Asthma Relief Anywhere, Any Time, Day or Night, In Minutes.

If You Are Not Entirely Satisfied, Your Money Will Be Immediately Refunded By Trent Drug Co., Ltd., Toronto 4

SPECIAL INTRODUCTORY OFFER
$3.90 VALUE only $3.29
You Actually Get The Patented Dispenser Cap Free! Get The New AsthmaNefrin Mist Automatic At Your Druggists Today!
AN-125

the friendliest little window in town

Strange things are happening to the familiar telephone booth.

They're coming in a variety of sizes, shapes and materials but all present the friendliest little window in town, and their purpose is always the same—to be where people can use them more conveniently.

You'll see even more of them around as time goes by and they'll be more distinctive too, in their new attractive colors.

All kinds of people use them: people early for appointments, people late for appointments, people who want to make appointments, people who want to break appointments, people who have to check on children, children who have to check on other children, young men who make dates, young women who would like to.

In almost every case it's the convenience that counts. Take your pick! There's bound to be a public phone handy.

B.C. TEL
BRITISH COLUMBIA TELEPHONE COMPANY

WORLDWIDE TELEPHONE CONNECTIONS • INTERNATIONAL TWX AND TELETYPE SERVICE • RADIOTELEPHONES • CLOSED CIRCUIT TV • INTERCOM AND PAGING SYSTEMS
ELECTROWRITERS • DATAPHONES • ANSWERING AND ALARM UNITS • OVER 300 OTHER COMMUNICATION AIDS FOR MODERN HOMES AND BUSINESS

ENTERTAINMENT GUIDE

A GO GO ADULT DISCOTHEQUE—Victoria's only dancing nightly. Open 7 nites a week, 10:30 p.m. to 4 a.m. 1208 Wharf Street.

ANNE ASHBERRY'S WORLD FAMOUS MINIATURE GARDENS — Unique on the American Continent. The first time these gardens have been displayed outside England, including an exact duplicate of Queen Elizabeth's Miniature Gardens. Also on display: bottled farm garden, Mrs. Sweeney's fabulous hand-carved birds, miniature shark, two of the smallest Shetland ponies, old penny arcade and bird aviaries. Below the Net Loft Restaurant, 640 Montreal St., 10:30 to 9 p.m.

ANNE HATHAWAY'S COTTAGE—In the grounds of the Olde England Inn. Visit the world's only exact replica of William Shakespear's wife's world-famous thatched cottage. Tours daily 8 a.m. to 10 p.m. Adults 75c, Children 35c. 429 Lampson Street. See also English Village with its Chaucer Lane and quaint olde curiosity gift shoppe.

BLUE LINE/GRAY LINE BUTCHART GARDENS CONCERT TOURS—Buses leave Belleville and Government Mon., Tues., Wed., Fri., 7:30 p.m. Fare, $3.50, includes Gardens and entertainment. 382-8281 or 385-4411.

BRITISH MUSIC HALL—Victoria's famous Smile Show, Langham Court Theatre nightly 8:30. Sat., 6:15 and 9 p.m. Advance reservations after 1 p.m. at Theatre or 384-2142.

BUTCHART GARDENS AND STAGE ENTERTAINMENT. Gates open daily, 9 a.m. to 11 p.m. Romantic after-dark illumination, 9:15 to 12 midnight. One of the world's largest, loveliest, most famous private estates. 30 acres of heavenly beauty. Tues., 8:30 p.m., thrill to the pipes and drums of the Canadian Scottish Regiment as they parade into and perform in the great Stage Show Garden. Marvel at the precision marching of Victoria's internationally famous Girls' Drill Corps. Enjoy the lively Scottish Dancers and Variety. Any Mon.-Wed.-Fri. 8:30 p.m. take in the sparkling revue "JUST FOR FUN" from the great Butchart Gardens stage. Loaded with laughter . . . top-flight talent . . . blazing with color. Tremendously entertaining! It's the highlight of Victoria's summer entertainment season. Followed by a grand tour of the romantically illuminated Butchart Gardens. Unbelievably beautiful, breathtakingly different! Restaurant service 11 a.m. to 5 p.m. daily. Buffet suppers Mon. to Fri. inc., 5:30 to 7:30. Start planning. No extra charge for entertainment or illumination.

CHINATOWN'S ORIENTAL MUSEUM—The mysterious Orient. Open daily 10-10. Government at Herald. 382-6812.

CIRCLE "S"—YUKON QUEEN WATER TOURS to Gorge Waterway or Esquimalt. Unique sternwheelers or conventional boats. Frequent sailings, from Causeway, opp. the Empress.

COWICHAN VALLEY FOREST MUSEUM — Ride the Narrow Gauge Steam Railway and see the valuable collection of historic locomotives, equipment and vehicles all in 30 acres of parkland. One mile north of the city of Duncan on the Trans-Canada Highway. Open 7 days a week—10 a.m. to 5:30 p.m.

CROWN JEWELS OF ENGLAND MUSEUM—See what a hundred million dollars looks like—over 100 pieces. 904 Government St. Open 9 to 9. Sun. 12 noon to 9 p.m.

DEEP COVE CHALET—Beauty spot of the island. Sea view, beach access, picnic area. Visitors welcome. Afternoon Teas and Luncheons. Evening Buffet Dinner. 656-3541.

"DOUGLAS" GOLF DRIVING RANGE—9-Hole Pitch and Putt, and Archery Range. Every day till 10 p.m.

DOUGLAS PUTT PUTT—Miniature golf on Canada's quality course. Fun and amusement for the family.

FABLE COTTAGE—A fabulous experience for all the family. Situated on the shores of beautiful Cordova Bay, is the unique Storybook Private Home that has attracted world-wide attention. Now open to visitors. 10 a.m. to 9 p.m. daily. Don't miss it!

FLEETBOATS — ROYAL MAIL CRUISE — Departs daily except Sunday, 9:45 a.m. Reservations 656-1811.

FRONTIER VILLAGE GHOST TOWN—An unbelievable look into the past. 2329 Millstream Rd. Phone 478-2292. Adults 75c, Juniors 50c, Children 35c.

HEATHERBELLE OUTDOOR DOG THEATRE — 20 fully costumed dogs—25 spectacular live acts. One hour stage shows daily 2:15, 3:15, 7:30, 8:30. Evening shows illuminated. Comfortable seats. 4551 West Saanich Rd. (Highway 17-A). GR 9-2651.

LONDON OMNIBUS—Double deck sightseeing (1H). City tour from Inner Harbor 10 a.m., 11:30 a.m., 12:45, 1:30, 2:30, 3:30, 4:30, 5:30.

MARITIME MUSEUM OF B.C.—New location. Bastion Square (between Gov't. St. and the Harbor, near Eaton's). B.C.'s Maritime History. A fascinating look at the past for young and old. Open 7 days a week. 10 a.m. to 9 p.m.

MINIATURE GOLF at its best. Highway 17 at beautiful Elk Lake, beside Tasty-Spot.

OAK BAY MARINA—Deep-sea fishing. 3 trips daily, 9 a.m., 1:30 p.m. and 6:30 p.m.; 3½-hour trip, $3.85. Non-fishing passengers, $2.50. Reservations 386-3445.

RENAISSANCE FESTIVAL. Music concert, "Music with her Silver Sound," tonight, 8:15, Student Union Bldg.

RENAISSANCE FESTIVAL. Opening of Shakespeare's Twelfth Night, directed by Digby Day, Tues., 8:15 p.m., Phoenix Theatre.

ROYAL LONDON WAX MUSEUM in the Crystal Garden. A must in Victoria. And now the "Pieta"—after Michelangelo's famous sculpture re-created life-size in wax. Over 100 Josephine Tussaud wax figures. They seem alive. Feature attraction—the Beatles are back. See the Hall of Famous People; Animated Enchanted Fairyland; The Chamber of Horrors. Open daily 9 a.m. to 10:30 p.m.; Sundays, 12 noon to 10:30 p.m. Operated by London Wax Museum Ltd., call 388-4461.

SCOPE—A young adult night club. Continuous dancing Wed. thru Sun. from 8 p.m. 1037 View, 386-7131.

SPENCER CASTLE AND ROCK GARDENS—Located at 2906 Cook St., just 2 blocks north of Hillside Ave., offers a spectacular view of Victoria from the top of the granite stone tower, a personally guided tour throughout the entire castle with its beautiful antiques and master paintings, and an opportunity to stroll through the extensive Alpine Rock Gardens. You will enjoy the charm and beauty of Spencer Castle. Open daily 9 a.m. to 9 p.m. 384-1243.

UNDERSEA GARDEN! Descend under the sea itself! Beautiful sea-plumes, anemones, flowers of the sea! Octopuses, sharks, wolf eels, skin-divers! 9 a.m. to 10 p.m. daily. Oak Bay Marina, 382-5717.

VANCOUVER ISLAND COACH LINES TOURS AND CRUISES — 1. GULF ISLANDS ONE-DAY CRUISE. Only $4.20. Leave Vancouver Island Coach Lines Depot daily except Monday and Friday at 10:30 a.m.; Monday and Friday only leave Vancouver Island Coach Lines Depot at 7:45 a.m., arriving back in Victoria at 8:05 p.m. A wonderful way to spend a summer's day. 2. OLYMPIAN TOUR. Only $11.85. Leave Victoria 10:15 a.m. daily via Black Ball Ferry and return to Victoria at 6:00 p.m. Fare includes round trip transportation to Port Angeles, lunch and Hurricane Ridge Tour. 3. DAY EXCURSION TO ANACORTES. Only $5.45. Leave Vancouver Island Coach Lines Depot at 10:30 a.m., arriving back at Victoria 6:00 p.m. Fare includes round trip transportation to Sidney and round trip fare from Sidney to Anacortes. For further information call: Vancouver Island Coach Lines Ltd., 710 Douglas Street, Phone EV 5-4411.

VICTORIA MINIATURE RAILWAY—Steam and electric locomotives, at Mattick's Farm, Cordova Bay. Adults 25c, Children 15c.

WOODED WONDERLAND—A fabulous 5-acre Storyland. One of the most delightful and unique family attractions anywhere. Adults 60c, Students 45c, Children 30c. Located at Beaver Lake Park, 6 miles from Victoria along Hwy. 17.

Newspaper Advertising Stimulates Buying

Actors Boost Pay Rate

HOLLYWOOD, Calif. (UPI)—A complex formula to give actors a greater share of profit from the sale of theatrical motion pictures to televisnet was outlined Monday in a joint statement based on a new contract agreement with the Screen Actors Guild (SAG).

Many actors under the agreement will be punching time cards with information on start and finish and overtime under the plan.

Subject to approval by SAG members, the Association of Motion Picture and Television Producers, United Artists Corp. and the Society of Independent Producers, the contract is for four years.

The format is based on a system of graduated minimum fees, with the amount of payment increasing directly in relation to the length of time the actor works and the amount of producer's gross from the television sale.

The seven base categories against which payments are to be computed start with a base of $100 for one day and escalate to $500 for more than two weeks.

Brave Bull Spared

Thumbs Up Retires Costurero

TUDELA, Spain (UPI)—A Spanish fighting bull returned home Sunday to a life of leisure after a last-minute reprieve from a bullfighter's sword.

The four-year-old bull, "Costurero," was spared from a fighting bull's death for his exceptional bravery last July 4 at the Marbella bullring.

The matador was Spain's national hero, "El Cordobes," who joined the ringside public to plead for the bull's life.

Only 11 bulls have been spared in this manner in Spain this century.

But today "Costurero" appeared ready for another fight. Hands at the nearby Ventorrillo bull breeding ranch are making minor repairs on sections of the corrals ripped up by the bull's razor sharp horns when he arrived Sunday.

Soon "Costurero" will be led out into the fields of the Ventorrillo Ranch to begin a life of breeding other bulls destined to share the fate he so narrowly missed.

Cancer Kills 90 Vancouverites

VANCOUVER (CP) — Lung cancer deaths here totalled 90 in the first six months of 1965, down 10 from last year. Automobile accidents killed 37 persons in the same period.

ESQUIMALT
SPORTS CENTRE
TONIGHT . . .
ICE SKATING
8:30 to 10:30 p.m.
TOMORROW . . .
ROLLER SKATING
8:00 to 10:30 p.m.

Rosy Likes Likely —That's Certain

WILLIAMS LAKE (CP) — Rosy likes Likely, but James Walker wishes she would go home.

Rosy is a homing pigeon whose direction finder apparently went haywire in a storm. Likely is the most unlikely name for a tiny logging community about 60 miles northeast of here.

Rosy came to roost in Likely two weeks ago after a thunder storm, and apparently likes the place because she won't go home.

James Walker, a scaler at the Likely logging operation of Weldwood of Canada, Ltd., said Rosy landed on his trailer after the storm and adopted him.

"I suppose the storm upset her direction finder," said Mr. Walker, "because she won't go home. She has a band on her leg so she must belong to somebody."

Mr. Walker said he drove Rosy the 60 miles from Likely to Williams Lake last week and set her loose in hopes she would find her way home.

But when Mr. Walker arrived back at his trailer in Likely two hours later, Rosy, like the cat in the song, had come back.

She is still there.

Armada Saves Throngs From Riviera Flames

TOULON, France (UPI)—An armada of pleasure craft, steamers and four navy mine sweepers early Monday completed a Dunkirk-like evacuation of thousands of vacationers driven onto Riviera beaches by devastating forest fires.

The fires, which have forced an estimated 10,000 vacationers from the area, caused two deaths and ten injuries and ravaged some 50,000 acres of timber. Nearly 2,000 soldiers, sailors, firemen and civilians battled flames.

Officials through the night requisitioned ships to remove refugees trapped on the beaches by the fire. The flames were driven by gale-force winds.

When even the beaches became dangerous because of the roaring flames, the boats were called in. Some of the refugees panicked and swam out until sailors jumped into the sea and rescued them.

TWO KILLED

A police spokesman said three violent fires were presently raging in the area, which was endangered by fires a year ago. Officials said this year's damage was worse—and might well turn out to be the worst in memory.

One couple, Frenchman George Barbarin, 83, and his 54-year-old wife, were overcome by smoke and fire.

Their charred bodies were found by searchers.

NOTED AUTHOR

Barbarin, a noted author, wrote a number of mystery novels and plays during the 20s and 30s.

Police said more victims might be found as rescuers scoured the burned-out areas.

The rescue boats took the frightened vacationers to nearby Le Lavandou and other points while local authorities tried to find living quarters for them.

COPTERS ALERTED

Thousands of other vacationers escaped the fire-ravaged area by foot or car. Helicopters and aircraft were put on standby alert in case their use was required.

Ninety persons were rescued at the Grand Hotel at the hillside village of Bormes-Les-Mimosas. The fire destroyed the 12-room annex to the hotel but left the main building standing.

Former French president Vincent Auriol, who lives in the area, was evacuated Sunday night. He was taken to a hospital as a precautionary measure.

Big Liner Here Early

The huge, 28,000-ton liner Oronsay will pick up a pilot at 6 a.m. Wednesday off Brotchie Ledge.

En route to Vancouver, the P&O-Orient liner stopped at California ports and passed through the Panama Canal on her way from the United Kingdom.

Oronsay will take on about 300 passengers before leaving Vancouver on Thursday.

Destination points are Suva, Auckland and Sidney, Australia.

Silver Sound

Renaissance Musical Treat But Bogged Down in 1565

By WILLIAM THOMAS

Victorian entertainment seekers were treated to another helping of Renaissance 65 Monday night when Music with Her Silver sound was offered to a full house in the Student Union Building.

The sad fact is that Renaissance 65 is bogged down in nostalgia for the 1565 era and makes no recognition of 1965 or any of the cultural developments of even the 20th century.

Professor Anthony Emery, who did an able job of commenting on the show, made one or two scathing remarks about the current state of things musical. He asked the audience to imagine the performance taking place in one of the great country homes of England at the period the music was written.

The truth of the matter is if the organization of the festival can see nothing to crow about in this century then they must indeed be culturally rootbound to Elizabeth I.

Has the management not heard of Arnold Bax, Oscar Peterson, Miles Davis, Dylan Thomas or T. S. Eliot? If there is any hesitancy about laying out a program for Renaissance 1965 some members of the audience Monday night offered a few ideas.

PERFORMANCE FINE

As to the calibre of the performance it was first class.

A string quartet with Jean Angers, Julia Hunt, Kenneth Copeland and Hans Siegrist showed us that there are tremendous possibilities for chamber music here.

Why not a quarter of two by Bartok who is certainly a trifle more recent and equally as interesting as Bertali?

Madrigals by the Gayfer Singers were well executed and their articulation perfect.

DELIGHTFUL

Soprano Erika Kurth gave us a group of songs with the string quartet and was delightful. She combines a good technical command of the music with the right dramatic qualities which make each song fit the mood of the composer.

The recorder consort really came into its own in a special arrangement by Otto - Werner Mueller of Antonio Bertali's Sonatella. The trio of Therese Poisson, James Mitchell and John Graeme were combined with the string quartet for the most memorable portion of the evening.

All in all a pleasing event but too much of the substance of renaissance men and not enough of the spirit. A touch more adventure please.

Texas Police Seek Friends

'Killer Knew Co-eds'

AUSTIN, Tex. (UPI) — Police said Monday suspicions were growing that Susan Rigsby and Shirley Ann Stark were murdered by someone they knew.

Officers said their suspicions were based on the fact that the two slain University of Texas coeds had changed clothes shortly before they met death, coupled with indications they met friends after they vanished July 18.

FUNERALS MONDAY

The two girls were buried in Dallas, their home town. Hundreds of persons paid their respects to the popular girls at separate services.

As the funerals were held, police in Austin, 200 miles to the south, sifted through a 248-page file and hundreds of tips concerning the girls' deaths.

Police Maj. K. R. Herbert said that police had two reports from persons who thought they saw the girls driving in their yellow sports car being followed by a carload of boys. Herbert said, however, that neither report could be confirmed.

"It (prospects for finding the girls' murderer) looks pretty bleak," said Herbert.

But Herbert said the police would not ease up on their massive search for the person or persons who strangled the 21-year-old sorority sisters.

Inventor Bol Dies at 80

PALO ALTO, Calif. (AP)—Dr. Cornelis Bol, inventor of the mercury vapor lamp, died at his home near here at the age of 80. A former research associate at Stanford University, he perfected the lamp—one of the most powerful light sources in existence—in 1929.

Mickey Is 24

Oldest Competitor Takes Show Honors

Oldest four-legged competitor on show, Mickey—he's 24—had a field day Sunday at the Colwood Trail Riders annual charity horse show.

Ridden by Mrs. Heather Rimmer, of Victoria, the gelding romped to success in four events and placed second once to win for the combination the senior aggregate trophy.

Richard Nichols riding Red claimed the junior aggregate trophy at the show, in which 39 horses and riders competed on the grounds of the Good Shepherd Shelter, Duke Road, Metchosin.

Event winners:

Senior trail horse, western pleasure, reining class and riding horse, Heather Rimmer on Mickey; stock saddle seat, pole bending, stake race and barrel race, Daryl Pallister on April Mist; keyhole, Bill Scafe on Shane.

Junior stock saddle seat and stake race, Richard Nichols on Red; flag race and pole bending, Melvin Pallister on Little Doll; barrel race Raymond Nichols on Tommy Dickson; key hole race, Jerry Brooks on Candy.

4TH WEEK
PROUD WINNER OF 3 ACADEMY AWARDS
LILA KEDROVA
Best Supporting Actress
ANTHONY QUINN
ALAN BATES
IRENE PAPAS
MICHAEL CACOYANNIS PRODUCTION
"ZORBA THE GREEK"
Doors 6:30
Feature at 6:45 and 9:10
Air-conditioned by Refrigeration
Adult Entertainment Only
FAX Cinema

GEM THEATRE SIDNEY
"MURDER AT THE GALLOP"
MARGARET RUTHERFORD
ROBERT MORLEY
TONIGHT AT 7:45

TILLICUM OUTDOOR
BOX OFFICE OPENS 8:15
TONIGHT, THURSDAY! CARTOON AT 9:15
1st FEATURE
SANDRA DEE
"IF A MAN ANSWERS"
DEAN MARTIN in
"WHO'S BEEN SLEEPING IN MY BED?"
Adult Entertainment Only
Mon., Tues., Wed., Show Checks Available. Inquiries at Box Office.

NOW SHOWING
HILARIOUS BRITISH COMEDY
In Color
RETURNS BY POPULAR REQUEST
"THE FAST LADY"
STARRING
James Robertson Justice — Kathleen Harrison
Leslie Phillips — Stanley Baxter
British comedies are hard to beat — this one is really terrific — don't miss it — it's the biggest laugh in town.
Plus News and Good Short
Doors 6:45 — Complete shows at 7:00 - 9:00
FEATURE 7:20 - 9:20
Adults 75c, Students 50c, Children 25c
Members Senior Citizen Club with cards 50c
AUGUST 9 - 10 - 11 — "BIG RED"
OAK BAY
2256 OAK BAY AVE.

TONIGHT!
(Doors open at 7. Complete Show at 7:15)
. . . ANOTHER 2 HOWLINGLY FUNNY
JERRY LEWIS
Both in Color
"LAUGHTERPIECES' . . . !!!
"The Nutty Professor"
— AND — "Rock-a-bye-Baby"
Atlas

CRYSTAL GARDEN
Swimming
TODAY
10 a.m.-12 noon • 1:30-3 p.m.
4:00-6 p.m. • 7:30 p.m.

ONLY at TELMAC
WHOLESALE
TO THE PUBLIC
68 Volts, ... $884
NO MONEY DOWN

MORE THAN 100
JOSEPHINE TUSSAUD LIFE-SIZE WAX FIGURES
H.M. QUEEN VICTORIA
Photograph of Actual Wax Figure
SEE
1. SEE— The Hall of Famous People
2. SEE— The "Pieta" after Michelangelo
3. SEE— The Enchanted Fairyland
4. SEE—The Chamber of Horrors
5. SEE—The Beatles
MANY OTHER EXCITING SCENES AND FIGURES
THEY SEEM ALIVE!
Open Daily 9 a.m. to 10:30 p.m.
Sundays 12 Noon to 10:30 p.m.
ROYAL LONDON WAX MUSEUM
BEING TOUR GAUGES
388-4461

MIRTHFUL MONKEYSHINES FOR ALL
WALT DISNEY presents THE MONKEYS UNCLE
in "TONKER"
Feature at 1:00, 3:00, 5:00, 7:00, 9:00
CAPITOL

JAMES BOND IS BACK...TO BACK!
Sean Connery as "Dr. No"
SEAN CONNERY FROM RUSSIA WITH LOVE
AIR-CONDITIONED
Doors 1 p.m. Dr. No 1:00, 3:20, 5:40 Russia With Love 2:40, 7:00
ODEON
Show Times 10 - BY 3-4111
Children Sun. "Dr. No"

JUST 3 MORE DAYS!
THE ROYAL COMMAND PERFORMANCE FILM
Lord Jim
in Technicolor
O'TOOLE MASON JURGENS
WALLACH HAWKINS LUCAS
Doors 1 p.m. Feat. at 1:30, 3:45, 6:20, 8:50
Royal
A Sunset Theatre Theatre

University of Victoria
RENAISSANCE FESTIVAL
Tonight, Wednesday, Thursday, Saturday
Shakespeare's TWELFTH NIGHT
Directed by Digby Day
Clara Hare, Anthony Jenkins, Susan McFarlane, Frederic DeSantis, James Eberle, Paul Bettis.
Costumes by Douglas Russell.
Stage Design by Robert Hedley.
8:15 p.m. — Phoenix Theatre
Plays $1.25 — Concerts $1.75
Two shows and two concerts $6.00
Student Union 477-1224 — McPherson Playhouse 386-6121

V S
YOU KNOW WHAT THIS MEANS!
Victoria Operatic Society
proudly announces their next show
"The Red Mill"
by Victor Herbert
to be produced in McPherson Playhouse in November
Stage Director: Alan Purdy
Musical Director: Howard Denike
AUDITIONS for principal and chorus parts will be held at CFVI at 8 p.m. on August 19th and 22nd
For information, phone EV 4-1220 after 6 p.m.

Confused Race For New York Leadership

NEW YORK (AP) — It's a strange and confused campaign for mayor in this teeming, troubled city. The citizenry isn't much aroused yet, but the politicians of the United States are watching closely.

In a city that is more than 3-to-1 Democrat, the polls give the edge at this early date to a Republican, John V. Lindsay, a rising young U.S. congressman, anxious to crash the national political scene.

Three-term Democrat Mayor Robert F. Wagner is bowing out—possibly to run next year for governor—against the Republican incumbent, Nelson Rockefeller—and the city Democrats have split into four warring camps.

The candidates for the Democratic party nomination — none widely known before the campaign—are Paul R. Screvene, 50, Abraham Beame, 59, William F Ryan, 43, and Paul O'Dwyer, 57.

President Johnson and U.S. Senator Robert F. Kennedy (Dem. N.Y.) are keeping hands off until after the Sept. 14 primary election to choose the party's standard-bearer. Wagner says he will endorse somebody at the proper time, and everybody expects it to be Screvene.

Lindsay casts himself as the underdog. The election isn't until Nov. 2 and Johnson, Kennedy and Wagner are expected to help Democrats rally behind the primary winner.

PERENNIAL

Lindsay himself has token Republican primary opposition from a perennial candidate named Vito Battista.

Another factor, of unknown proportions, is the candidacy of William F. Buckley Jr., 39, editor of the National Review and candidate of the Conservative party, which splintered from the Republican party. Buckley denies that he entered the race to defeat Lindsay because he refused to support Barry Goldwater in the U.S. presidential election last year.

Offsetting Buckley, Lindsay won the endorsement of the Liberal party, a Democrat splinter group dominated by labor unions. Both the Conservative and Liberal parties exist only in New York.

Lindsay also has the endorsement and financial backing of Rockefeller and the important support of U.S. Senator Jacob K. Javits (Rep. N.Y.).

Japanese Tanker Capsizes

TOKYO (AP)—One Japanese tanker capsized and another was damaged in two collisions in thick fog off central Japan early Monday.

The 995-ton Meiko Maru was cut in two and capsized in a collision with the 12,711 - ton American freighter Arizona about 100 miles southwest of Tokyo. Eighteen Japanese crewmen were missing and one was rescued, the maritime safety board reported.

There were no injuries reported among the 37 crewmen of the Arizona, which is owned by the States Steamship Co. of San Francisco. It was en route from Yokosuka to Manila.

Nearby, two hours later, another small Japanese tanker collided in fog with the 4,200-ton Danish freighter Hellskou.

Patrolman's New Look

Stetson ready, eyes front, march! New uniform for B.C. Highway Patrol, now worn by patrol members at Departure Bay ferry terminal. Patrol officer N. Harrison of Nanaimo models the latest style. —(Agnes Flett)

Education by Mail

B.C. Course Change Has Far-Flung Effect

By BILL STAVDAL

The new curriculum for B.C. secondary schools has hit correspondence education with a jolt that will be felt as far away as Caracas and Tel Aviv.

The B.C. correspondence division, which last year had more than 18,000 students enrolled, is energetically rewriting dozens of courses and running into scores of problems.

PHYSICS

Physics 91, for example. In former years the system in the high school physics lab relied on individual experiments.

But the new curriculum course Physics 11 calls for group experiments and teamwork, following the trend in modern commercial laboratories. A teen-ager on a Cariboo-country ranch obviously can't do this, so Physics 91 is being dropped for one year until a compromise course is written.

The same problem applies to Chemistry 91, revised as Chemistry 11. One new experiment requires 19 different ingredients, too formidable a bottling problem even for the kit system of the correspondence division.

The division is sticking with Chemistry 91 this winter, until the problem is either solved or found insurmountable.

"We're trying to work out compromise courses that will be acceptable to universities," says director J. Ross Hind in his office at 546 Michigan Street.

"We don't want to bother with courses that aren't acceptable."

WORLD STUDENTS

How the correspondence division meets the challenge concerns students from Venezuela to Israel. B.C.'s system is second in enrolment only to Ontario, a province with 6,500,000 people, but only B.C. takes students outside its border.

The result is that 258 children of UN workers, missionaries and oil executives all over the world toil at B.C. correspondence papers.

OIL COMPANIES

Several oil and engineering companies educate the children of their foreign-based employees exclusively through the B.C. system.

Each day about 2,000 bulky envelopes surge in and out of the division's file-crammed office.

MANY ADULTS

About half are from adults. Some are studying subjects that will enrich leisure time—like several octogenarians learning how to paint and write short stories.

Many are upgrading their general education, taking courses as part of a new job or just holding onto an old job that has become more complicated.

CONSTANT CHANGE

Time and technology force constant revision of old courses.

"Electricity for the Building Trades" was updated recently to conform with an amended national building code.

Forestry 30 now contains 1964 legislation affecting tenure of woodland holdings.

In B.C. schools this September the first Grade XI class will be taught with the new curriculum.

EXTRA PUSH

"This has involved the department in the most intensive course re-writing in its history," says Mr. Hind. His office has been extra pushed because the new courses must be doubly revised to suit correspondence work.

Grappling with one segment of the task is David Unwin, an industrial education teacher at Lansdowne Junior High during other times of the year. Right now he's writing a correspondence version of the brand new Drafting 11 course.

CLEAR LINES

Every line must be perfectly clear because a correspondence student generally has no one to turn to for quick explanations.

If there is a serious problem the student can always write the instructor who follows him through the course — generally a retired teacher.

CONVICT

One who does have a special problem is a Prairie convict who has been studying business fundamentals and remedial English. He wrote this week to report that between the time he got out of jail in June and when he started a new two-year term, someone stole his papers.

He asked for replacements, and he's getting them.

ONLY at TELMAC
WHOLESALE
TO THE PUBLIC
57 Zephyr Convert. $620
NO MONEY DOWN

Owner Plans Research

Featherland Closed for Full Year

By GORDON DODD

Featherland Wildlife Garden has been ruled out of bounds for this year's tourists.

Owner Cecil Hyndman explained Monday night that due to recent illness, he has decided to devote the rest of the year entirely to research among his unique collection of 200 birds.

His wife Adele assists him in his work at the Saanich sanctuary, but Mr. Hyndman said putting the birds through their paces for the benefit of visitors was "an extremely strenuous proposition."

Many of them are birds of prey trained by the Hyndmans from babyhood.

Mr. Hyndman said he had never regarded the wildlife garden as a tourist attraction in the normal sense. His biggest delight was in receiving visitors who had heard of his collection in scattered corners of the world — Cairo, Johannesburg, Bangkok, the Philippines.

In Victoria, Featherland is little publicized for all the world attention. It has been there since shortly after the Second World War and open to the public since 1953.

Mr. Hyndman says the main object of his continuous research is to be able to read the mind of a bird.

"I have lived more intimately than anyone else has lived with birds," he claims.

Mr. Hyndman has not decided whether to show to the public in future years, but his research will continue.

SANDS Funeral Chapels
Your Community Chapels
Victoria EV 2-7511 | Sidney 656-2932 | Colwood GR 8-5821

Submissions to Council

'Paradise' Sign For Saanich?

"A little bit of Paradise."

Mrs. Joy Perkins, operator of Surfside #2 Restaurant offered this as a slogan for Saanich at the council meeting Monday.

The slogan was included in her presentation that sought to solve the continuing sign problem which has faced Saanich tourist operators this season.

TOURIST SLOGAN

She advocated that the municipality utilize the slogan to improve its tourist image as a municipality distinct from Victoria.

To build up interest in Saanich, she advised handing out brochures on the ferries which would feature a composition of hers entitled "The Legend of Caddy" (Cadborosaurus, the legendary sea monster).

NOT ADEQUATE

Saanich council filed the submission alongside the other letters which have been a source of continuing discussion at council meetings this summer.

Tourist operators have consistently complained that Saanich directional signs are not adequate.

Wrong —But Paid

TOKERS END, England (UPI)—Expecting a telephone bill for about four shillings (56 cents), television engineer David Howe reeled when he received a demand for 83 pounds seven shillings ($233).

He complained and the post office sent a revised account —for only seven pence (8 cents).

"The second bill was wrong, too," Howe said, "but I paid that one."

Cuban Blasts Invasion Book

SAN JUAN, P.R. (UPI)—Jose Miro Cardona, president of the Cuban revolutionary forces at the time of the 1961 Bay of Pigs invasion, Monday criticized historian Arthur Schlesinger's recently published book on the aborted invasion attempt.

Miro Cardona referred to Schlesinger's views as "scandal, not history . . . they serve only as propaganda for the enemy to use in attacking the United States of America which Monday is engaged in a deadly struggle against Communist world domination . . ."

The Cuban exile leader, now teaching here, accused Schlesinger of trying to "belittle" President Johnson, and of presenting the late President Kennedy as "uncertain, insecure (and) one trusting to luck . . . he blurs the image of the leader and statesman . . ."

Miro Cordona flatly denied the Schlesinger statement of any presidential decision to withdraw agreed (U.S.) support for the invasion.

"That is false, totally and absolutely false," the Cuban said.

Sea Lion Hitched Too Often

NEW YORK (AP)—A "hitch-hiking" sea lion far away from its Pacific Ocean habitat hopped aboard a barge once too often and landed in the Coney Island Aquarium.

The 60-pound, two-year-old female jumped aboard the vessel Saturday 10 miles out in the Atlantic, leaped off, and then hopped on deck again. Crewmen caught her and took her to the aquarium.

"Finding a Pacific Coast sea lion in Atlantic waters is like finding a polar bear in Hawaii," said aquarium director Paul Montreuil.

Montreuil said that she could not have come east unassisted and probably was a pet.

Americans Used Gas, Indonesians Charge

JAKARTA (UPI)—Indonesia complained Monday that Americans used tear gas against a mob stoning the U.S. consulate in Medan, North Sumatra, last week. The embassy here denied the charge.

The official news agency Antara said the tear gas upset an otherwise "peaceful" demonstration.

The American Embassy in Jakarta said more than 1,000 demonstrators marched on the Medan consulate last Friday, tore down the fence and broke almost every window in the two-story building. The report was cabled to U.S. officials here by Medan Consul Theodore J. Heavner.

Heavner said there was no tear-gas or other anti-riot supplies in the building. Indonesian police and troops guarding U.S. diplomatic posts are equipped with tear gas canisters, however.

The report of the Medan rioting appeared in the Jakarta press for the first time Monday. Antara said the Indonesians began throwing rocks and stones at the Medan consulate in self-defense after tear gas was used on them.

Status Change Ahead

Legal wheels that will make North Saanich a municipality will start grinding in about a week.

J. D. Baird, assistant deputy minister of municipal affairs, said Monday he expects an incorporation petition from the trustees of North Saanich fire improvement district in a week's time.

On Saturday residents voted 450 to 264 for municipal status.

The next step after official notification by the returning officer, said Mr. Baird, is the trustees' application.

Then the department makes a recommendation for incorporation to the provincial cabinet, and letters patent are issued.

Saucer Pilot Makes a Date

BUENOS AIRES (Reuters)—The magazine Atlantida quotes storekeeper Felipe Martinez as saying a 39-inch-tall "flying saucer" pilot told him his people would make full contact with mankind Dec. 1.

This was the latest of a series of flying saucer stories reported through the southern countries of South America in the last five weeks.

To each report, the Argentine national observatory at La Plata replies: "There are no such things as flying saucers."

Atlantida reports Martinez said that he talked twice to a flying saucer man — first at Monte Grande in Buenos Aires province in April and at Gualeguay, Entre Rios province in June.

Thieves Steal Cash, Cheques

A weekend break-in at Budget Rent-A-Car, 777 Douglas, resulted in the theft of $825, city police said Monday.

Entry was gained by breaking the glass pane of a rear door. Of the money stolen, $575 was in travellers cheques and $250 in cash.

A break-in at the Nutshell Restaurant, 627 Fort, resulted in the loss of only four packages of cigarettes. Entry was gained through an open skylight over the kitchen.

NEW! "COACH AND FERRY" DAY TRIPS TO
VANCOUVER!
including GRAND CITY TOUR
ONLY $12.00
Includes all transportation, admissions
The perfect summer [illegible] coach Royal Victorian speeds you to Swartz Bay where it's first on a B.C. Ferries "Queen". A bracing delightful trip through the Gulf Islands, 1 hr. 40 mins., then on to Vancouver. Pick the time of your Gray Line tour . . . a thrilling look at Vancouver's greatest attractions, including Stanley Park, the beautiful Queen Elizabeth [illegible] will take you back to Victoria, or stay awhile – shop, spend time in Vancouver 50 later coaches and ferry schedules. Last bus leaves 9:10 p.m.
Day trips leave Victoria Coach Lines Depot at 8:10 a.m., 9:10 a.m. and 10:10 a.m. For information or pick-up en route phone 385-4411.

Plan 32-Hour Sitdown

Protest Workers Promoting Complete Comox Blockade

COURTENAY—Comox Peace Project workers have called for a complete blockade of RCAF Station Comox by 150 peace workers Aug. 28 and 29.

The demonstration is in support of unilateral nuclear disarmament for Canada.

Demonstrators say they will sit down at every entrance to the base. All traffic will be stopped for a minimum of 32 hours. The decision on a 56-hour sit-down will be made on Aug. 28.

The action will be preceded by a rally Aug. 27 by a public rally in Courtenay. Well-known speakers and singers like Joan Baez, Pierre Berton, and Linus Pauling have been invited to the rally.

EATON'S
Teco Automatic Furnace
Cuts Your Heating Costs

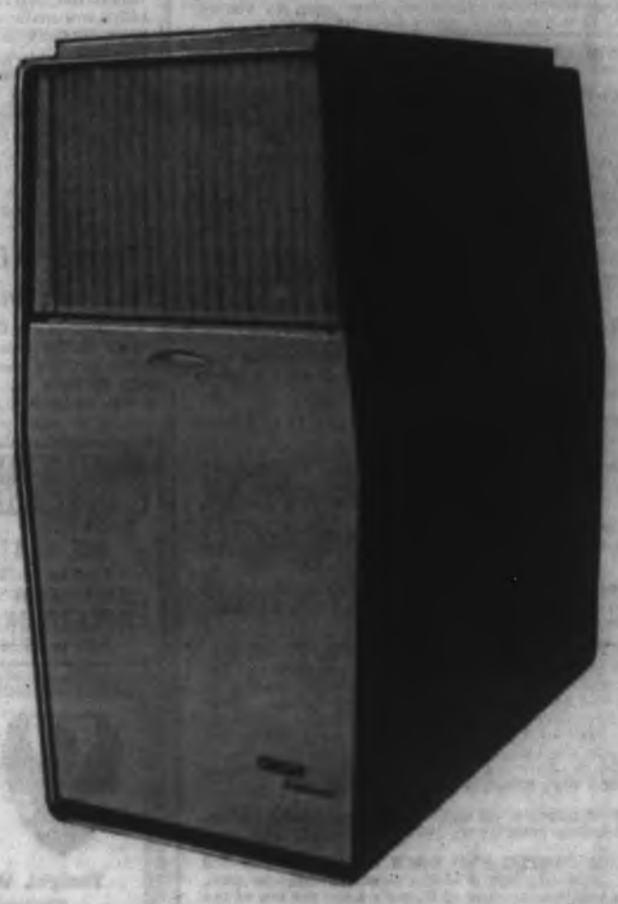

Complete with a Honeywell Control System proven under actual use. All-steel wrap-around radiators encircle combustion chambers, and are fully baffled to ensure greater heat transfer. All models supplied with flange-type burner mounting and are 118,000 B.T.U. capacity. Burner has self-priming pump and shielded transformer. Fully C.S.A. approved for oil firing and electrical systems. Two fibreglas filters. Single-speed belt-driven blower has ¼-h.p., 110-volt, 60-cycle motor.

118,000 B.T.U. Capacity. EATON Special Price, each 299.95

NO DOWN PAYMENT—As little as 16.00 per month, including service charge.

Or . . . enquire about the Oil Company Purchase Plan

Phone EATON'S for an Installation Estimate!

A call to 382-7141 will bring an experienced heating technician to your home to give an estimate of installation costs without obligation. Do it now and prepare to enjoy top heating comfort and convenience.

Phone EATON'S 382-7141—Ask for "Helpy Appliances"

The Daily Colonist.
(ESTABLISHED 1858)

SECOND NEWS SECTION — VICTORIA, BRITISH COLUMBIA, TUESDAY, AUGUST 3, 1965 — PAGE THIRTEEN

Concentration

Several hundred Victorians heard HMCS Naden band and watched National Film Board movies at city concert in Beacon Hill Park Monday night. Co[illegible] family group pictured in rapt attention is Mrs. Roy [illegible] 132 Wildwood, with Gary, 8, Sherry, 5, and Randy, [illegible] Boucher)

Subcommittee Reports

Outdoor Sports Stadium Choice for Centenary

By IAN SMITH

An outdoor sports stadium has been recommended as a joint intermunicipal centennial project—the unanimous choice of a subcommittee which reported to the centennial committee on Monday.

The choice was immediately hailed by local sports personalities, but backers of Gorge improvement expressed some surprise at the committee's decision while accepting the situation philosophically.

The Gorge had heavily outpolled the stadium in a straw vote last week, and backers of the improvement plan had presented a petition with close to 2,000 names.

Gorge Ignored

But the committee did not question the final recommendations of the project subcommittee, which ignored the Gorge and listed a planetarium as a possible second-choice project.

Subcommittee chairman Bruce Humber said: "We felt that the stadium would be of more use to the people of the various municipalities than any other project which was presented."

When questioned about the Gorge, he replied, "One of the rules set down by the federal and provincial governments was that they required a project which would not come about in the normal course of events.

Would Come About

"The subcommittee felt that eventually the Gorge project would come about anyway." He did not elaborate.

Mr. Humber stressed that the subcommittee also wished to see an indoor sports centre constructed in addition to the outdoor stadium.

"We need something for basketball and other indoor sports," he said, adding that it could serve as a convention centre if needed.

Serve More

Subcommittee member K. R. Genn explained why the planetarium was made second choice. "The sports centre is a big proposition, but it will serve more people than a planetarium.

"You don't use a planetarium every week or every month."

The recommendations will now go to various municipal councils, why may accept or reject the choice.

Should councils decide to approve the stadium, the matter of site is still to be decided.

No Estimate

Since the site is still nebulous, the subcommittee was unable to make any estimate of the cost of the project.

"The cost factor is difficult to assess," said Mr. Humber, "but the stadium itself may be tailored to the amount of money available. If the topography of the site is suitable, we could get more for our money."

Subcommittee member Don Whyte asked for speed in approving the project, saying, "If we let this go too long, it will be impossible to get land. We'll be going out to Sidney to see a ball game."

Enthusiastic

Those connected with sport in Victoria were enthusiastic about the project. Typical were the statements of Doug Fletcher, who has been active in lacrosse for many years:

"This will be the greatest thing that's ever happened for sport in Victoria.

"The facilities up to now have all been too cold. In both Macdonald and Athletic Parks, the spectators shivered and stayed away.

Crowds Will Come

"If they pick a nice warm spot, the crowds will come.

"I don't think any of the other projects compared with the stadium."

Fred Magee, active in soccer, said "It's something we certainly need. I'm very glad."

Sunday we started from the

The backers of Gorge improvement, meanwhile, stressed that they did not consider this the end of the line for their project.

Dick Faulks, who with Lloyd Smith proposed the plan to dam the Gorge at Tillicum bridge, congratulated stadium proponents.

"But we'll keep on trying to see the Gorge improved," he said. "The stadium is a fine project, but we're not going to forget about the Gorge.

* * *

Saanich Has Plans For Gorge

Saanich may beautify part of the Gorge even though Gorge improvement has been turned down as a possible centennial project by the centennial committee.

Reeve Hugh Curtis said at the council meeting Monday that he has talked with members of the Capital Improvement District Commission about the strip of land adjacent to Gorge Road between Tillicum area and Kinsman Park.

"It is my hope" he said, "to bring forward in the fall a program of beautification for that ribbon of land."

LETTER READ

The subject came up after a letter was read to council calling for support of Gorge improvement.

The letter, from Dick Faulks and Lloyd Smith, was in support of their plan to beautify the Gorge through damming at Tillicum bridge. The plan had been officially turned down in favor of an outdoor stadium by the centennial committee earlier Monday.

Councillor Leslie Passmore called the plan "very good," although he took exception to part of it. He disagreed with the plan's optimism in regard to temporary use of septic tanks.

LIKES IDEA

He agreed, however, with the idea of establishment of a park near the Saanich border alongside Portage Inlet.

"This does not have to be a Coney Island," he said, "but simply a nice roadside park."

Reeve Curtis suggested that there might be opposition to development of the Gorge for intensive recreational use, and pointed as an example to complaints against the plan by a few Gorge residents during the past few days.

* * *

Central Saanich May Join

Central Saanich may join with other lower Island communities in an inter-municipal centennial project, centennial committee delegates were told Monday.

Central Saanich delegate Mrs. M. E. Salt, expressed surprise that some other delegates had thought her community had decided to go it alone on a purely local project.

"We understood that we could decide later whether or not we wished to participate," she said.

EXCLUDED

Centennial committee chairman Walter Dodsworth said the municipality had been excluded from the projects committee because he understood Central Saanich did not wish to participate in a joint project.

But Mrs. Salt indicated that the municipality was taking a wait-and-see attitude.

"Well, the door is wide open if Central Saanich wishes to come in on the project," said Mr. Dodsworth. "Don't get the idea that you were excluded by us."

Mrs. Salt said later it was her personal opinion that Central Saanich would "probably join in the inter-municipal project—" since the stadium was chosen."

Central Saanich contributing plus the grants it would draw from the senior governments has been estimated at about $50,000. It would boost the inter-municipal figure from $450,000 to $600,000.

One More Thing in Common --- Thanks

Four hands join in thanks to Rt. Rev. Msgr. John Leo Bradley, centre, known as walking priest among Island Indians. Msgr. Bradley, 79, superintendent of Indian missions for Roman Catholic diocese of Victoria, was honored Monday at St. Joseph's Church hall. From left are Chief Able Joe, president of curate; Chief Phillip Paul of Tsartlip reserve, Msgr. Bradley, Chief John Albany of Songhees reserve, and Chief Mike Underwood of Cowichan reserve.—(Bud Kinsman)

Clear Kelp Beds

Skindivers Assist Youngsters

By CHARLES LA VERTU

Underwater safaris now going on to wipe out kelp beds near Ogden Point Breakwater will make life easier for youngsters who fish off the breakwater.

Armed with machetes, garden clippers, skinning knives and fishing knives, members of the Shark Divers Club ventured forth twice over the weekend, eliminating kelp along a 30-foot path from the beach to the second bend of the breakwater.

A final expedition will be held within the next two weeks.

"We thought this would help the kids who fish from the breakwater," said Al Le Fevre of 1425 Elford.

"They are forever losing hooks and lures in there."

Mr. Le Fevre explained four members of the club went out Friday night and cleared some of the kelp around the end of the breakwater to help the children in the fishing derby, and nine members set out Sunday working from 9 a.m. to 4:30 p.m.

Bull Kelp Cut

"We cut the bull kelp twice," said Mr. Le Fevre, "we chop off the bubble above water, then cut again below the water level.

"The water pressure squeezes out the air and water enters the hollow tube, causing it to sink to the bottom where, after six weeks, it seems to disintegrate.

"The tide washes away the bubble," he added.

He pointed out each stem averaged 35 to 40 feet in length, with some as long as 110 feet.

"There is no real danger, though sometimes when we are treading water the leaves entwine around our flippers. Then we have to start cutting around our feet.

"Sunday we started from the shore and cut a swath about 30 feet wide. We still have about a quarter-mile left to do."

Mr. Le Fevre said the members spotted "three or four schools of bass and all kinds of rock cod."

"Our work doesn't interfere with the fish," he said. "They stay at a certain level in schools, mainly around sea spinach or near rocks and in rock formations.

Swinging Time

"We had a swinging time, though. A couple of the fellows cut their hands.

"One of our members was at the bottom using a pair of lawn clippers and another was working on the top, wearing sunglasses.

"Lures and hooks found on the bottom were piled on the breakwater where the kids picked them up."

He said the main object of the club was to promote water safety, as well as skin and scuba diving.

"We have four club dives a month. One is a working dive, two are sports dives, and one is a safety dive," he said.

"During the safety dive the members learn how to hubly breathe, learn emergency procedure, the whole safety bit."

The club has 18 members, ranging from 11 to 48 years old.

Flyers to Hold Reunion Meet

Two wartime RCAF squadrons that served in Burma and India will hold a joint reunion in Toronto this September.

The Burma Plus 20 reunion of 435 and 436 transport squadrons will take place in the Lord Simcoe Hotel Sept. 24 to 26.

Burglars Slack Thirst After Warehouse Raid

Thirsty thieves stole 17 cases of beer early Monday from Heaney's warehouse on Douglas Street.

They squeezed into the building through a break in its aluminum siding and carried their liquid loot out a rear door.

Full Field Running In Alderman Race

* * *

By A. H. MURPHY

A field of nine candidates—one of the largest in memory—will contest an aldermanic by-election Aug. 12 in Victoria.

Former alderman Michael Griffin was last of the three candidates to file nomination papers before the deadline Monday. Others entering the contest Monday were motel operator Frederick Martin and machine shop operator Henry Fanthorpe.

At the weekend there had been six candidates for the seat, left vacant by the death of senior alderman Austin Curtis.

Griffin

Fanthorpe

Martin

RAN BEFORE

Aside from Mr. Griffin, who served on city council from 1960 to 1962, four of the candidates have run previously in electoral contests.

They are John W. Dickie, Henry Fanthorpe, Victor W. Williams and Mrs. Evelyn MacKenzie. None has ever been elected.

City Clerk and chief electoral officer Frank Hunter closed nominations at 2 p.m. Monday.

Polling will be held at the Senior Citizens' Activity Centre, Centennial Square, at the southeast corner of Pleasard and Government Streets, on Thursday, Aug. 12 between 8 a.m. and 8 p.m.

CANDIDATES

Candidates are:

Frederick James Bevis, 601 Richmond Avenue, retired electrician.

John Wesley Dickie, 1024 Pakington Avenue, company president.

Henry A. L. Fanthorpe, 2936 Cedar Hill Road, machine shop proprietor.

Percy J. Frampton, 112 Montreal Street, accountant.

Michael J. Griffin, 1470 Rockland Avenue, company director.

Charles E. Kingsfield, 89 Dallas Road, merchant.

Mrs. Evelyn MacKenzie, 121 Menzies Street, housewife.

Frederick W. Martin, 765 Hillside Avenue, motel operator.

Victor W. Williams, 1625 Davie Street, company director.

Erma

* * *

Seen In Passing

Erma Grendis waiting on a customer. (A clerk at a city cleaner's, she lives at 4411 Lenzy Place with her husband William, a CPO at HMCS Naden. Her hobbies are square dancing and sewing.) . . . Wayne Weller looking over his new house . . . Archie Lowden opening doors and handing out leaflets . . . Ethelyn Wallace typing out a lot of letters . . . Reg Harris selling something important . . . Dave Summers lecturing on the history of poetry . . . Walter Riedel on a long leave of absence . . . Pat Lund doing some ice skating . . . Peter Wong discussing a long trip . . . Terence Marty doing some drawing . . . Merle Schwandt playing hard and succeeding . . . Mike Hawkes stacking text books . . . Donald Mitchell trying to unlock a stubborn door.

Sunshine Returns Once More

The weather machine has apparently resumed normal service.

It produced a top of 81 degrees Monday, and today is expected to be warmer, between 65 and 70 degrees.

But white clouds from the south dented the area's sunshine record a little yesterday. They should move on south today.

Temperatures will continue to be normal for this time of year, but no marked break is forecast in the dry spell.

Wages Unsettled

Pensioners Support Victoria Postmen

Postmen still waiting for their wage grievances to be resolved have received support from the president of a B.C. pensioners' organization.

At the same time, a Victoria pensioner official, who grumbled at the strike action, has had his feathers trimmed.

"How can we expect to better our own conditions if we deny our support to other low income groups?" asked Vincent Yates, New Westminster, president of the B.C. Old Age Pensioners Organization, in an exclusive statement to the Colonist.

"I am quite sure that members of our organization wish the postmen every success in their struggle for a better standard of living," Mr. Yates said.

The president was rebutting comments made during the local postal strike by R. H. French, president of the Victoria No. 1 unit of the Old Age Pensioners Organization.

Mr. French had said, "It isn't right to let those whom run the government."

Mr. Yates said the Victoria unit did not belong the 14,000-unit did not belong to the 14,000-member provincial organization and added, "One can understand Mr. French's opposition to anyone by the fact he is a loner and is satisfied to enjoy the benefits obtained by our organization without contributing to it."

He said there is a Victoria branch of his organization [illegible] from Mr. French's group.

Mr. and Mrs. Duncan Macphail, 4201 Cedar Hill Road, announce the forthcoming marriage of their daughter Valerie, to Second Lieut. George Arthur O'Briain, Royal Canadian Army Service Corps, son of Mrs. T. E. Dare, Victoria, and the late Mr. A. G. O'Briain. The wedding will take place at 8 p.m., Friday, Aug. 20, in St. Aidan's United Church with Rev. A. G. McLeod officiating.—(Miss Macphail's photo by Jus-Rite and her fiance's by Helmes photography, Halifax)

The forthcoming marriage is announced between Miss Diane Fay Bonsor, elder daughter of Lieut. E. J. Bonsor, RCN, and Mrs. Bonsor, 2519 Wootton Crescent, and Mr. David William Hill, only son of Mr. and Mrs. W. G. Hill, 3520 Lorraine Road. The ceremony will take place at 1:30 p.m., Saturday, Aug. 28, in St. Aidan's United Church with Rev. A. G. McLeod officiating.—(Chevrons Studio)

Miss Dorothy Evelyn Bickerton, only daughter of Mrs. Bickerton, 879 Tillicum Road, and the late Mr. C. L. D. Bickerton, will become the bride of Mr. Barrie James McClung, only son of Mr. and Mrs. H. B. McClung, 1539 Wilmot Place, on Tuesday, Aug. 17. Canon Hywel Jones will officiate at the 8 p.m. ceremony in St. Mary's Anglican Church. —(Jus-Rite)

Mr. and Mrs. J. R. Genge, 2020 Romney Road, announce the engagement of their daughter, Pamela Joan, to Mr. Patrick Douglas Warrington, son of Mr. and Mrs. D. W. Warrington, 415 Terrahue Drive, Colwood. The wedding will take place at 2 p.m., Saturday, Aug. 21, in Centennial United Church, with Rev. T. G. Griffiths and Rev. D. H. Metzger officiating.—(Jus-Rite)

BIRD-BATHS
SUN DIALS
PLANTERS
STUDIO OF ARTS
318 Quadra St.

Tests Establish Influences Of Environment

By CARL DOW

MONTREAL (CP) — McGill University's psychology department is conducting tests to establish what effect environment has on intellectual development.

Out of the tests may come a successor to the IQ tests now given to children in some schools.

The experiments involve children of the same chronological and mental age from "restricted" or slum areas and from middle and upper middle class areas in Montreal.

Dr. George A. Ferguson, chairman of the psychology department, says the experiments and observations conducted here, along with those made in the United States, have raised the argument "that the early environment of the child is very important to his intellectual development."

Stressing that the tests are continuing and that information obtained so far cannot be considered conclusive, Dr. Ferguson says "Early environmental deprivation may, in fact, result in a permanent intellectual impairment."

CRITICIZES TESTS

Previously it was thought a person's IQ was a fixed factor determined biologically. Now, however, it is believed that environment plays a more important role than heredity in the development of a person's IQ.

Dr. Ferguson criticizes the psychological tests now used in schools, clinics and elsewhere, saying they are essentially tests of performance.

"An IQ is defined as mental age divided by chronological age multiplied by 100. The ratio mental age divided by chronological age is a rate measure. It is a measure of the rate of mental growth.

"To illustrate, consider a child of the chronological age of seven, another child with chronological age of 10, but both have the same mental age of 10. Quite clearly, the child whose chronological age is seven has reached a mental age of 10 at a much more rapid rate than the child whose chronological age is 10.

"Clearly some process is occurring in the first child at a more rapid rate than a corresponding process is occurring in the second child. It is our opinion that the process involved is a transfer process and has to do with the facility with which the prior learning is utilised in subsequent learning.

"The first child has greater facility at transfer than the second child. He is able to learn more in a shorter period of time because of this facility. The transfer theory of intelligence regards the intelligence quotient as a simple rate measure. The higher the IQ, the greater the facility for transfer.

"Our work on the relationship of intelligence to transfer suggests the possibility of new approaches to the measurement of human intelligence.

"The methods currently used for the measurement of human intelligence have not changed markedly in the last 25 or 30 years. Many refinements of technology have been developed and new fields of application have been explored but no substantive changes in the basic approach have occurred for a good many years."

To Success

MONTREAL (CP)—Tenacity is as important as talent if you want to make your way in show business, Egyptian-born Discuss Ondine told reporters during her engagement here. The entertainer, a graduate in psychology and the author of two children's books, said, "You must want to get ahead and you must will it for yourself."

ANN LANDERS

Dear Ann Landers: I was 13 years old in April. My mother and I have been arguing about something for two years. She has agreed to abide by your decision and so have I.

I have never had a haircut in my life. My hair is down to my waist. Ever since I was a little girl people have given me compliments on my beautiful hair. I used to enjoy it a lot but it doesn't mean anything to me any more.

I have been trying to get my hair cut since I was 11 but my mother won't hear of it. She says my hair is my best feature and if I cut it off I will look like everybody else. I would be happy to look like everybody else. Long, thick hair is hot in the summer and a lot of work to wash and brush. Also, I would like to wear my hair in a more modern style. Please be on my side.—TOP HEAVY.

Dear Top: A 13-year-old should be permitted to get her hair cut if she wants to. Not only will it be easier to care for, but in your case it will be a symbol of growing up, and growing up is a pretty good idea for all of us.

★ ★ ★

Dear Ann Landers: For 25 years I have been going to showers for brides and buying them presents. I figured I'd get even when a son got married.

Well my son is in the service stationed in Germany. He sent us a letter last week saying he married a very nice girl. (She is an American who works for the government.)

I would like to give my daughter-in-law an absentee kitchen shower so when they come home she will have her kitchen completely equipped. My neighbor who knows a lot about etiquette says it would not be proper. I say, why not? Please advise—A MOTHER.

Dear Mother: After 25 years of shelling out you are no doubt eager to "get even"—and who can blame you? But please wait until the bride comes home. A shower in absentia is an out and out clobber and your friends will resent it.

★ ★ ★

Dear Ann Landers: A relative of mine makes me so mad I can't see straight. She has a Pekingese dog that gets treated better than most people's children.

The dog is a finicky eater so the woman has hired a chef who comes in and cooks special dishes for the dog. Also, the dog cries if he has to stay alone at night so she hires a sitter to stay with him. The dog sleeps on a velvet pillow in a wicker basket. His toenails are manicured by a professional and he goes to the beauty parlor to get bathed and combed every week. (I go every month.)

The thing that really gets my blood pressure up is those satin bows she puts over the dog's ears — and that gold collar. Isn't it immoral to lavish such luxury on a dog when there are millions of starving people in the world? What do they say? — NAUSEATED.

Dear Nauseated: There is no connection between lavishing luxury on dogs and the plight of millions of starving people. One is a sickness, the other is a tragedy.

The woman who babies her dog has a desperate need to express her love for something. This reflects a pathetic lack of fulfilment, which is terribly sad.

MET AT WALDEN

Meetings of the Women's Anti-Slavery Society were held in Henry Thoreau's tiny cabin at Walden Pond in the 1840s.

ONLY at TELMAC
WHOLESALE
TO THE PUBLIC
$9 Hilman $880
NO MONEY DOWN

In VICTORIA...one thing you MUST do is visit the famous COLONY to enjoy the MOST EXCITING FOOD in our town
FAMOUS FOR
STEAKS · SEAFOOD · CHICKEN
Celery and Olives
Soup du jour
Salad—Choice of Dressing
CHICKEN HAWAIIAN RICE
Buttered Vegetables
Coffee
$3.25
Colony
STEAK HOUSE
DINNER FROM 5 P.M.
EV 5-4511
COLONY MOTOR HOTEL

"For That Feeling of Confidence"
Have Your Dress Dry-Cleaned by the Fabric Specialists
"Home of the Fabric Doctor"
NU-WAY CLEANERS LTD.
Winner of Three International Awards
Drive-in 420 William St. — For Pick-up 383-4266
• Dry-Cleaning • Shirt Laundry • Fur Storage

Celebrating their golden wedding anniversary August 12 are Mr. and Mrs. A. Warren Smith, 872 Cowper Street, who were married in Vancouver in 1915. They will be honored at an "open house" on the day of their anniversary from 7:30 to 10:30 p.m. in home of their son and daughter-in-law, Mr. and Mrs. Donald W. Smith, 2007 Kendal Avenue. Mr. and Mrs. Smith also have two daughters, Mrs. F. E. Gray and Mrs. J. G. Heggie, both of Victoria, and eight grandchildren. The Smiths have lived here since 1921 and before his retirement Mr. Smith was employed as a marine engineer.

'Open House' Tea

Mr. and Mrs. George Thomson, 2234 Malaview Avenue, Sidney, are celebrating their golden wedding anniversary on Thursday. They were married in Dundee, Scotland, Aug. 5, 1915, moving to Winnipeg in 1920 where they lived for 20 years before going to Marathon, Ont. They came to Victoria two years ago.

Mr. and Mrs. Thomson will be honored at an "open house" tea from 2 to 6 p.m., on Sunday at the home of their son-in-law and daughter, Mr. and Mrs. Harvey Reynolds, 3880 Cadboro Bay Road.

The couple has four other daughters, Mrs. Alfred Waterman, Vancouver; Mrs. Roy Crawford, Calgary; Mrs. Len Russell, Winnipeg; Mrs. George Bellamy, Whitehorse; and three sons, Mr. George Thomson, and Mr. James Thomson, Winnipeg; Mr. Smith Thomson, Benson Lake, B.C. They have 20 grandchildren and four great-grandchildren.

VACCINE TESTED

A German measles vaccine has been successfully tested on 44 young Australian women in Victoria, N.S.W.

acid indigestion goes away fast with NEW IMPROVED TUMS
Fresh mint taste! Improved buffering action! Easy to take anywhere. In the same familiar handy rolls, economical 3 roll box and 100 tablet family bottle.
Now, more than ever, it's TUMS for the TUMMY!

FOSTER'S
AUGUST FUR SALE
CONTINUES
FOSTER'S FUR STORE
720 YATES EV 2-2514

MANITOBA
"OPERATION INDUSTRIAL BREAKTHROUGH"
"We believe there are certain key industries which should locate in this Province and which in turn will develop supporting industries and services . . . To ensure that these projects happen we have added to the important work of the Manitoba Development Fund a very special role in the establishment of key, viable, new industries . . . Examples of such key industries basic to growth and which we seek are the chemical industry, pulp and paper, soft goods, primary steel and iron, agricultural processing industries, natural resource based industries and scientifically oriented businesses . . . The Government of Manitoba is prepared to provide the Fund with $100 million if required to ensure that these Projects take place . . . We call this "Operation Industrial Breakthrough."
Duff Roblin,
Premier of Manitoba,
Winnipeg.
INDUSTRIAL OPPORTUNITY
INTEGRATED FOREST INDUSTRY
Timber stands located in the Sipiwesk area along the Nelson River are adequate to support a fully integrated forest products industry, including debarking and exporting 100,000 cords of pulpwood annually; a modern sawmill, including dry kiln, with a minimum capacity of 30 million board feet of lumber per year; a newsprint mill with a minimum capacity of 300 tons a day; and facilities for the utilization of all slabs, defective wood, and other waste material.
Enquiries will be received by:
R. E. GROSE,
General Manager,
Manitoba Development Fund,
505 Norquay Building,
Winnipeg 1, Manitoba.

gray's
SEMI ANNUAL CLEARANCE
SALE
SAVE 1/3 TO 1/2 ON REGULAR STOCK
DRESSES
Shifts, sheaths, full skirts in linen and cotton.
Reg. 9.95 to 69.50.
NOW FROM $6.00
SUITS
Linen suits.
Reg. 19.95 to 75.00.
NOW FROM $13.00
SPORTSWEAR
Shorts, slims, blouses, tops.
Reg. 3.95 to 10.95.
NOW FROM $2.00
BATHING SUITS
All styles and name brands.
Reg. 12.95 to 29.95.
NOW FROM $9.00
JEWELRY
Pins, earrings, brooches, necklaces.
1/2 PRICE
SHOP NOW WHILE THE SELECTION LASTS
All sales final
No exchanges or refunds
gray's
USE YOUR GRAY'S CHARGE ACCOUNT
Hayfair Shopping Centre
Fort Alberni
114 3rd Ave. South

Journey to Barcelona Follows RCAF Wedding

A wedding of interest was solemnized in Zweibrucken, Germany, when Penelope Ann Hughes, daughter of Mr. and Mrs. Gordon H. Hughes of 28 Canadastrasse, Zweibrucken was married to Ronald Barr Taylor, son of Mrs. Chester F. Taylor of Grande Prairie, Alberta and the late Mr. C. Taylor.

Miss Hughes is the granddaughter of Mrs. B. M. Harrison and Mrs. T. Hughes, both of Victoria.

Following their marriage in the RCAF Protestant Chapel on July 20, the young couple left on a honeymoon to Barcelona, Spain.

Padre D. R. Thompson officiated at the service and the bride was given in marriage by her father.

She wore a formal gown of white duchess satin, the sleeveless dress featuring a fitted bodice with lowered, round neckline, and the skirt with soft pleats at the waist, had a train attached with a satin bow. A jacket of Chantilly lace completed her ensemble. She wore a coronet of simulated pearls which held her chapel veil and she carried red roses with white fresia and fern. She wore pearl earrings, gift of the groom.

Miss Nancy Mosey, maid of honor, and Carolyn Hughes, flowergirl, sister of the bride, wore similarly styled short sleeveless gowns of pale blue satin with matching jackets. They carried pink roses and wore matching satin bows and veiling in hair.

Best man was Mr. Leonard Tschetter and ushers were Mr. Bruce Macdonald and Mr. William Henschel.

The best man proposed the toast to the bride at the reception held in Three Wing NATO room. Dancing followed with music played by a German trio.

For the trip to Spain, the bride changed into a navy blue suit of trevira with white piping and white accessories.

Mr. and Mrs. Taylor will live in Zweibrucken for another two years to complete the groom's overseas tour with the RCAF.

Heirloom Ring 'Something Old'

Baskets of pink gladiolus and pink and white carnations were at the altar of St. John's Anglican Church Saturday evening for the marriage of Marlene Carol Irving and Mr. Glen Edward Griffiths.

Canon George Biddle officiated at the double-ring ceremony for the daughter of Mr. and Mrs. John H. Irving, 644 Head Street, and the son of Mr. and Mrs. Joseph E. Griffiths, Edmonton.

The bride who was given in marriage by her father chose an exquisite floor-length gown of nylon organza with lily point sleeves and fitted bodice. Tiny floral-lace-embroidered lace appliques enhanced the sweetheart neckline and controlled skirt. For "something old" the bride wore her grandmother's engagement ring. Her silk illusion net veil misted from a floral rosette of organza and pink roses and white stephanotis were in her cascade bauquet.

Floor-length sheath gowns of pink organza over taffeta styled with lace bodices were worn by the matron of honor, Mrs. D. Townsend, bridesmatron, Mrs. K. Henry and bridesmaids Miss Judy Griffiths, the groom's sister, and Miss Donna Clements. They wore matching silk organza rosettes in their hair and carried cascades of pink carnations and white streamers.

Mr. H. Gordon Greenhow was best man. Ushering were Mr. Ron Irving, Mr. Douglas Ireland and Mr. Gary Sheppard.

Centring the bride's table for the reception which followed at Club Soho was a wedding cake topped with two pink satin bells outlined in pearls. Baskets of pink and white flowers flanked the table on each side.

For a honeymoon trip to Northern United States and Alberta the new Mrs. Griffiths donned an aquamarine suit and floral hat en tone. She wore white accessories and a corsage of pink roses and white stephanotis.

Paris model Marie Helene Arnaud wears embroidered dress created by Michel Tellin for film actress Gina Lollobrigida. Appliques appear on both sleeves, and just below the bodice.—(AP Wirephoto via cable from Paris)

Sketch illustrates some of the ideas introduced in Paris by designer Cardin for fall and winter. Party dresses in crepe or chiffon have scarf-wrapped high necklines, with tutu-ruffled or ostrich plumes at higher hemlines.—(AP Wirephoto via cable from Paris)

* * *

Beads Glow . . .

* * *

. . . with Lights Out

Phosphorescent Ball Gowns Cause Stir in Paris Salon

By LOUISE HICKMAN

PARIS (AP) — Phosphorescent ball gowns whirling around the darkened showroom put a surprising end on the strict op art-patterned and geometrically-cut Capucci collection today.

Six models slipped into the salon all at once, and before anyone had caught a single detail on their bead-embroidered gowns, the lights went out.

Every single bead glowed in the dark as the models turned and twirled around the room, indicating Capucci hasn't lost his flair for showmanship.

Smooth gabardines, damask-woven in black and white optic patterns, were used for the suits and seven - eighths coats that opened the Capucci collection. He used ribbon bands of black to create patterns on patterns.

The Capucci silhouette is strict and almost straight, beautifully cut and shaped with wide soft shoulders. Collars rise and on smooth fleece coats they jut as well, faced with contrasting velvet to match the dress underneath.

These coat - and - dress costumes combined garnet with pink or kelly green; pale blue with creame beige, almond with pink; orange with grape.

Sometimes Capucci used contrast for shoulder yokes and cuffs.

Coats of thick, heavy melton were rimmed with little frills of matching ostrich. They came in grape, pale blue, or lacquer orange.

For late date and evening he used lots of black and white, joining them together in stair-step geometric seamings, or inserting panels and ribbon strips of one into the other. He put black seven-eighths tunics over white skirts and vice versa. These had the pleated back panel that characterized many of his coats and suit skirts.

Capucci dress necklines rose high in a continuous seamless cut, or were cut out in geometric stair - step outlines. He showed short kimono sleeves on almost all dresses and tiny over-blouses under suits.

For evening he showed his traditional ribbon-weave fabric in op-art patterning for a long suit with hood and deep cuffs in black and white ostrich.

Suits and slender redingotes and some sexy new dresses are being shown by Chanel this season.

LESS COMPLEXITY

The Chanel suit stands although some felt it is cut just a shade closer to the body, and there is less complexity in the trimmings, but the essential look remains.

New spangly dresses, with what one expert called a "gambling-house" air — body-clinging with generous scooped decollete comes in luscious fondant bonbon colors. There are many big checks and outside plaids, often in softly blending colors.

Chanel continues to use wrap-over skirts, most often lapped back and front. Sometimes the wrap conceals a double pleat for walking ease.

For evening, there were romantic long gowns with deep Bertha collars in ermine or sequins and slender chiffon gowns with long, wide "angel wing" sleeves.

SOCIAL AND PERSONAL

Senator W. M. Aseltine and Mrs. Aseltine visited for a few days this week with their friends, Mr. and Mrs. S. M. Sceviour, 632 Marifield Avenue, after a visit with their son-in-law and daughter, Mr. and Mrs. F. Herbert of Penticton.

* * *

Announce Engagement

Dr. and Mrs. Simon Marinker, formerly of Victoria now resident in Sault Ste. Marie, Ontario, announce the forthcoming marriage of their only daughter, Michele Joan Patricia, to Mr. Kenneth Matthews, youngest son of Mrs. Matthews, Vancouver, and the late Mr. Ernest Matthews. The wedding will take place at 1:30 p.m., September 4, in the Church of Our Lord with Bishop Rankilor officiating.

* * *

Here for Wedding

Mr. and Mrs. Joseph E. Griffiths and daughter Judy travelled from Edmonton for the marriage of their son, Mr. Glen Edward Griffiths, to Miss Marlene Carol Irving on Saturday evening in St. John's Anglican Church. Other out-of-town guests were Mrs. Marjorie Dalzell with Linda, Leslie and Yvonne, Miss Diane Nelson, all of Montreal; Miss Dorothy Huber, Miss Janet Haverty, Miss Margaret Cameron, New Westminster; Mr. Wes Wickens, Miss Bonnie Hicks, North Burnaby; Miss Linda Barber, Vancouver; Mr. Mark Konjovad, Sandspit, Queen Charlotte Islands; Mr. and Mrs. Reg. Irving, South Wellington, B.C.; Mr. and Mrs. John E. Irving, Mr. and Mrs. Leslie Irving with Dougie and Roberta; Mr. and Mrs. Larry Thomas and Linda and Nancy; Mr. and Mrs. Walter Calverley and Eric, Mr. and Mrs. Clive Uart, Mr. and Mrs. William Forrester, Mr. and Mrs. Bill Moore, all of Nanaimo.

* * *

Engaged

Mr. and Mrs. J. S. Fulton, 1989 Hampshire Road, announce the forthcoming marriage of their daughter, Monica Genevieve, to Lieut. John Darcy Boulton, CCG, son of Mr. and Mrs. M. Boulton of Trenton, Ont. The wedding will take place on Saturday, Aug. 14, at 1:30 p.m. in Trenton. Rev. J. T. Irwin, Calgary, will officiate.

* * *

Guest

Mrs. E. D. Habigurst has returned to Phoenix, Ariz., after spending two weeks visiting in the Beach Drive home of Mr. and Mrs. Charles Highett.

PURPLE STAR

Victoria Purple Star No. 104, Ladies Orange Benevolent Association will hold a carc. party, Whist and "500", Wednesday, August 4, 8 p.m., in the Orange Hall, 725 Courtney Street.

Entertain CNIB Wednesday

Lieutenant-Governor and Mrs. George Pearkes will entertain Victoria members of the Canadian National Institute for the Blind in the grounds of Government House Wednesday afternoon.

The band of HMCS Naden will play for the occasion.

On Thursday His Honor and Mrs. Pearkes will fly to Port Hardy for an informal visit to Rivers Inlet.

"No official functions are planned there," a Government House spokesman said.

This evening the Lieutenant-Governor and Mrs. Pearkes will attend the performance of Twelfth Night in the Phoenix Theatre at the University of Victoria.

Toronto - born Metropolitan Opera star, Teresa Stratas, who has won international acclaim as an opera singer, is preparing for another trip to Europe. Miss Stratas insists that opera is her first love but admits that the constant travel depresses her. She is booked solid for the next three years. (CP Photo)

To Wed

Capt. and Mrs. J. Crosson of 1396 Taylor Street, announce the forthcoming marriage of their daughter Charlotte Anne, to Sub.-Lt. John Millar Cody, RCNAS, Shearwater, N.S., son of Mr. and Mrs. Donald Cody of Toronto. The wedding will take place at 7 p.m., Friday, Aug. 6, in Raynor Presbyterian Church, Toronto.

Clubs

DAUGHTERS

Daughters of St. George No. 238 will meet at 8 p.m., Aug. 6, in the KOP Hall.

* * *

WOMAN WAS TEACHER

The first school in Canada was organized in 1637 in Ville Marie Montreal by Margaret Bourgeoys.

At Wedding

Mr. Gerald Woodward and Mr. David Woodward of Beckford, Eng., were among out-of-town guests at the marriage Saturday of Miss Jacqueline Nichols and Mr William Hudson Stannard in Oaklands Chapel. Also in the city were Mrs. R. Hewitt, California; Mrs. B. Gorby, Los Angeles; Mrs. J. B. Young, Halifax; Mr. and Mrs. Frank Woodward of Seattle; Mrs. W. C. Stannard, Mrs. M. McFeat, Miss V. Hudson, Mr. and Mrs. J. Taylor, Mr. and Mrs. Duncan Shaw, Miss Janet Goodman, Miss Cathie Nicholl, Miss Marjorie Long, Mr. and Mrs. K. Louden, Mrs. Earle Stuart, Dr. and Mrs. J. Elder, Mr. and Mrs. Marshall Sheppard, Mr. and W. Slater, Mr. and Mrs. R. Thompson, Mr. and Mrs. Gary Wickett, Miss Marley Smith, Mrs. W. Eggert, Miss Zita Hird, Miss Gladys Bailey, Mr. and Mrs. D. Watson and Mrs. David Morgan, all of Vancouver.

Mayumi Nishi, 10, left, of San Francisco presents bouquet of chrysanthemums to Tamae Fukishima of Tokyo who is en route to Long Beach, Calif., to compete as "Miss Japan" in the International Beauty Contest, Aug. 8 to 13, along with some 50 other lovelies from around the world. Miss Fukushima arrived via BOAC after a brief stopover at Honolulu.—(AP Wirephoto)

WOMEN IN

Oxford University, the most venerable university in the Commonwealth, first admitted women students in 1920.

ONLY at TELMAC
WHOLESALE
TO THE PUBLIC
60 Envoy Sdn. $757
NO MONEY DOWN

Stop HAY FEVER
SUMMER ASTHMA
Get longest-lasting relief from sneezing and sniffling, from coughing, choking and wheezing, feelings of nausea, vomiting, headache and other miseries take Tomlyn's RAZ-MAH Capsules for fast, safe relief. You can sleep in comfort, relieved of your symptoms but with no drowsiness during the day. Full dosage, work harder, sleep better. Get RAZ-MAH Caps $1st—$1.85 at all drug stores.

SAVE
DURING OUR
BIGGEST
AUGUST
SALE
MacDonald's
733 Fort St.

MEET
TOM SEXTON
From
CONTINENTAL

TOM SEXTON

Tom is an energetic young man with years of selling experience in Victoria. He has recently entered the retail furniture field and will be happy to assist you in selecting your household needs at the right price and of course he looks forward to greeting all his friends and customers.

THIS WEEK'S SPECIAL
De Luxe 2-Door Frost Free Fridge - Freezer
5-Year Guarantee
$272.00 with trade

CONTINENTAL HOME SUPPLY
EV 6-3458
831 Johnson St.

ONLY at TELMAC
WHOLESALE
TO THE PUBLIC
67 Austin $678
NO MONEY DOWN

For Free Market Evaluation of Your Home
CONSULT ERIC A. MACFADYEN
SALES MANAGER
R.R. BROWN & SONS, LIMITED
EV 5-3425 24-HOUR TELEPHONE SERVICE

Munday's
final clearance prices
semi-annual
shoe sale

The opportunity is fast running out to take your pick from these marvellous groups of quality shoes at sensational sale prices. Every shoe from our regular stock.

- Amalfi reg. 21.95 - 23.95 ..... 9.95 - 13.95 - 15.95
- Mr. Easton, reg. 21.95 ..... 15.95
- Paradise Kittens, reg. 21.95 ..... 14.95
- Joyce, reg. 14.95 ..... 9.95 - 10.95
- Bandolino Casuals, reg. to 20.95 ..... 10.95 - 12.95
- Sandals, reg. 9.95 ..... 6.95
- Smart Casuals and Flats, reg. to 16.95 ..... 6.95
- White Duty Shoes and Dress Oxfords, reg. to 21.95 ..... 5.00

Women's Style Shoes
Tremendous savings on 1500 pairs by famous makers—D'Antonelli, Libertini, Ferdi, Carvesse.
Reg. 14.95 - 23.95
FINAL CLEARANCE PRICE 5.00

Munday's
1203 Douglas Street

EATON'S

Figure Flattery
In Half Sizes
A dress to wear on gala occasions all year round. Charming overblouse effect makes you look taller, slimmer. Ribbon on lace bodice is luxurious—an expensive look that belies the low price! Crepe skirt stays smooth . . . always neat. Turquoise, size 18½, black size 16½. Each 29.95
See this and many more half-size dresses in EATON'S large selection.
EATON'S—Floor of Fashion

Garden Notes

Color in the Shade

By M. V. CHESNUT

Shade trees are a great asset to any property, but they do pose one sticky problem—what kind of flowers to plant to provide color in the shaded beds? For some years now I have been an ardent advocate of the tuberous begonia as a bedding plant for these problem areas, and this is the time of year when they really come into their own. On our street, fairly heavily shaded with big trees, many of the front beds are ablaze right now with the gorgeous blooms of these plants.

★ ★ ★

Begonias are not at all difficult to manage, and if given a few small attentions they should provide plenty of color through the growing season and some nice plump bulbs to dig up in the fall. They appreciate a thinkish mulch between the plants and over the roots to create the cool, woodsy conditions they love, using thoroughly rotted manure, leafmould or peat moss.

Except for the multifloras and other dwarf kinds, the plants tend to get a bit tall and floppy as the season progresses and will need some support. Thin bamboo canes are good, about two feet long and placed as unobtrusively as possible. Inserted strategically so the leaves hook around the canes, no tying should be necessary. Begonias also respond enthusiastically to a misty overhead spray of clear water in the evening following a hot, dry day; don't worry about wetting the leaves, for it doesn't hurt them in the least.

Watering the roots can be a bit tricky though, for the begonia is a shallow rooter and it isn't easy to maintain an even, just-barely-moist condition of such shallow soil—this is where the mulch is so useful and effective. By the same token, begonias will not tolerate soggy, waterlogged soil, and it is quite a common thing for over-watered plants to develop nasty brown patches in the the leaves from lack of air in the sodden soil.

★ ★ ★

The feeding of begonias is also somewhat critical, but here the plant is most co-operative by putting up unmistakable signals to indicate whether it is getting too much or too little to eat. Undersized leaves and a pale green color is a sure sign of malnutrition, while a blue tinge in the leaf color indicates a touch of indigestion from overfeeding.

Alaska Fish Fertilizer, Liquid Blue Whale and Algizure Liquid Seaweed are all excellent fertilizers for begonias. These plants see to have a fondness for seafood in their diet, which is rather surprising in that they come originally from mountain slopes in South America, many miles from the sea. I suspect one reason why marine fertilizers work so well is because they supply some rare trace element not ordinarily found in chemical plant foods. After all, the minerals leached out of our soil by rain and drainage water must wind up eventually in the sea.

★ ★ ★

As each of the gorgeous big male blossoms develop, you will notice his insignificant little single-flowered wife alongside—some blooms are polygamous and maintain a harem of two wives. These female blossoms, each with a triangular ovary or embryo seed pod just behind the flower, contribute nothing to the display; moreover, any seeds they make must be at the expense of tuber development, so these small, single flowers should be nipped off as they appear.

Insect pests are no great problem as far as the topgrowth is concerned, but damage to the tubers by soil pests is on the increase, particularly by weevil larvae. It is good insurance, then, to give the plants one good watering with chlordane emulsion, one tablespoonful per gallon of water and about two cupfuls to each mature plant.

The Little World of SHEILAH GRAHAM

Sinatra Mum on Farrow Twosome

HOLLYWOOD (NANA)—Frank Sinatra was never more in demand for everything in all of his nearly 50 years. He won't talk about young Mia Farrow, but most people here now seem to believe my story that they are a twosome.

The latest movie on his schedule is Any Wednesday, with the marvellous woman who created her role on Broadway, and I do mean blonde, newcomer-to-movies Sandy Dennis. But first, because nothing is simple in Hollywood, Sandy will play the wife of the young college professor in Who's Afraid of Virginia Woolf?

When I cornered director Mike Nichols, I asked him, "How will Elizabeth Taylor make herself into an older professor's wife?" Husband Burton is the older professor. "Well," said Mike, "She will gain a few pounds." Don't do it, Liz. Remember what happened to Shelley Winters when George Stevens ordered her to gain 30 pounds for The Diary of Anne Frank? Shelley has been trying to lose it ever since.

"And," continued Nichols, whose first movie directing job this is, "she will look older by acting older. She's a very exciting actress (as Richard realizes.)

★ ★ ★

The Natalie Wood-Bistak nuptials, I learn, have been postponed to November. But some people here are now betting that it will never take place, and this of course is the cue for them to elope tomorrow.

★ ★ ★

William Holden is quoted in London as saying that he will fulfil his present picture commitments and "then I will exchange notoriety for privacy." Mrs. Holden has been in Hollywood setting up house. Bill will be making a movie here with Richard Widmark and that's an interesting combination.

★ ★ ★

Newcomer George Segal is starring in five films that have not been seen by the public: Ship of Fools, The Centurians, King Rat, Who's Afraid of Virginia Woolf?, and, later in the year, Ice Station Zebra with Gregory Peck. Isn't this a record for a new boy?

★ ★ ★

Jane Fonda's home in Malibu is a rendezvous for the most unconventional people in town—and I do mean Marlon Brando, Serge Bourgignon, Yvette Mimieux, and of course, Roger Vadim. Jane is co-starring with Brando in The Chase, and they have become good friends. I feel sorry for Marlon whenever he is forced into court by Anne Kashfi. Here's a man who loathes personal publicity, and it is real anguish for him to make this kind of personal appearance.

ART BUCHWALD Ducks the Job

Honey You've Done It Again

The appointment of John Chancellor, the NBC White House correspondent as the new director of the Voice of America, dramatically announced by President Johnson at last week's news conference, has struck fear in the hearts of all newspapermen covering the White House beat.

It is no secret that the President has done everything in his power to win over the press to his side, but no one dreamed he would go as far as to start appointing them to public office.

★ ★ ★

In the past a telephone call from the President in the middle of the night to a newspaperman either meant Mr. Johnson was pleased or displeased with a story, but now it could mean the President wants to appoint him to a job in the Administration.

This has caused all sorts of dilemmas for the White House correspondents.

★ ★ ★

I can just imagine the scene in a few weeks from now.

It's 12 o'clock at night and the phone rings in the bedroom of a White House correspondent. His wife answers and then says to her husband, "It's the President."

"Tell him I'm not at home."

She speaks into the phone and then says, "He knows you're at home. You'd better talk to him."

"How does he know?"

"I told you there were two men watching the house before we went to bed."

★ ★ ★

"Okay. Hello, Mr. President."

"Bob, Ah just want to tell you Ah read your piece on poverty . . ."

"I know it was critical, Mr. President, but . . ."

"Ah thought it was a fine piece, Bob, and you made some very good points. How would you like to join my family?"

"For dinner?"

★ ★ ★

"No, Bob, my official family. Ah'd like you to be part of the Great Society."

"Well, sir, that's very flattering, but I'm not sure my publishers would want me to . . ."

★ ★ ★

"Ah spoke to your publisher and he said it's fine with him."

"I don't know what to say, sir. I'd have to think it over."

"Take all the time you want. Ah'll just hang on to the phone here."

"Sir, I don't think I'd do a good job. I've been very hard on the Administration."

"Bob, Ah don't want any yes-man in the Great Society. Your critical approach is what we need. Ah'm not asking you as Lyndon Johnson, Ah'm asking you as President of the United States."

"That's very kind of you, sir. But there are personal considerations."

"Ah understand that. That's why Ah'm not asking you to make up your mind now. Take another 30 seconds."

"I—I—I—just—just don't know what to say, sir."

"Thank you, Bob. The American people will be grateful to you. Jack Valenti will fill you in on what your duties will be."

"Yes, sir, Mr. President. Yes, sir. I'll be there at seven in the morning. Six-thirty? Of course, sir."

★ ★ ★

The correspondent hangs up the phone. "What am I going to do now?" he asks his wife.

"Leak it?"

"What do you mean, leak it?"

"If you leak the announcement before he does, he won't make the appointment."

The correspondent's eyes fill with tears of gratitude. "Honey, you've done it again."

Psychopathic Bird Killers

Belling the Grisly Felines

One thing I accomplished on my vacation, if nothing else—I belled the cats.

Now we may soon hear the song of the birds again in our yard. Our silent spring has ended.

First, I got my evidence. I proved beyond doubt that we have been harboring a pair of killers. I had always suspected Gato, the little prowler. A psychopathic cat if I ever saw one.

I was less prepared for what I found out about Gato. That innocent demon, with her pretense of innocence, turned out to be as deadly as her delinquent junior.

What put me onto the brutes was my custom of rising early. The first hours of a summer day are the best. One such dewy morning I was sipping coffee and reading the usual dreadful news when I heard a scratching at the front door.

It was an eerie sound, as of nothing human. I got up and opened the door. It was Gato, with a bird in his hideous jaws. Puffs of bluish down were swirling about the cat's head and falling to the welcome mat.

I screamed. That is the only thing to call it. A scream. It is a terrible thing to hear a man scream.

The cat sprang up, twisted about in mid-air and came down with all four feet scrambling. When he hit the welcome mat he shot off like a missile, the bird clenched in his grisly fangs.

The commotion woke my wife.

"Your cat!" I shouted. "He got another one of my birds! This is the end! He's got to go."

"I'm sorry," she said. "I'm truly sorry."

"Do you realize," I said, "how many innocent lives you condemned to death when you saved that miserable monster's life? And I paid the vet's bill! How can I ever forgive myself!"

I was unable to eat breakfast. I was drinking another cup of coffee, this time out on the patio, when a sudden, shrill note of terror split the morning air directly behind my chair.

I turned just in time to see Gato—Gato the innocent, the saintly, the gentle little mother—crouched in sadistic joy with a bird thrashing in her ghastly chops.

I screamed again and jumped at the witch. She bounded off into the bush, the bird still locked in her slavering maw.

"That does it!" I shouted. "Somebody's got to take some action!"

I drove down to the supermarket and bought two cat collars, each fitted with two small bells. Gato was no problem. I easily enticed her to my hand with saucerine promises, then I snapped the collar around her neck. The deceiver is always the most deceived.

The evil Ghengis Khan was another matter. He eluded me until sunset of the next day. Finally his insatiable greed drove him into the house for dinner. I seized him as he fed.

"After all, it's only nature," my wife said defensively that evening as we dined on the patio. I had barbecued a top sirloin. "At this very moment, you know, you're eating a cow."

"Cows," I pointed out, "don't sing."

Jack Sees Gap On Networks

HOLLYWOOD (UPI) — Jack Linkletter—and you know who his father is—has detected a gap in television's approach to teenagers and young adults.

He believes news programs and special events are aimed at adults, abandoning juveniles to the half-baked musical efforts of Shindig, Hullabaloo and the like.

Says Jack: "The networks haven't given viewers under the age of 25 anyone with whom they can identify.

"The majority of viewers are young people, and with proper programming, TV can appeal to a tremendous audience with on-the-spot news-feature programs. I think news can be entertaining and provided by an entertainer."

Essentially, Jack is thinking about himself as a man to reach with the under-25 age group.

386-2121

CLASSIFIED WANT ADS

386-2121

AFTER-HOUR TELEPHONES
11:30 p.m. to 7 a.m.
Sports 383-7000
Editorial 383-4500 or 383-8300
Circulation 383-0755

BOX REPLIES
All replies to private box numbers available from 8:00 a.m. to 6:00 p.m. Monday to Friday inclusive.

OFFICE HOURS
Classified Counter, 8:00 a.m. to 6:00 p.m. Business Office, 9:00 a.m. to 5:30 p.m. Monday to Friday inclusive.

CLOSED SATURDAY

TELEPHONE HOURS
8:00 a.m. to 5:00 p.m. Monday to Saturday inclusive.

CLASSIFIED COPY DEADLINES
Regular classified advertisements may be placed at the counter, 8:00 a.m. to 5:00 p.m. on the day prior to publication, Monday to Friday inclusive. By mail Monday, 8:00 a.m. to 5:00 p.m. Monday to Saturday inclusive.
All classified display copy must be in the possession of Victoria Press Ltd., 2621 Douglas Street, by 4:00 p.m. on the day prior to publication, with the exception that copy for Sunday Colonist must be in by 4:00 p.m. Friday.

FULL COVERAGE CLASSIFIED RATES
37c per line per day; 70c per line for three days; $1.42 per line for six days. Above rates apply to consecutive insertions. Minimum advertisement two lines only. Contract rates on application.
Birth Notices, $2.00 per insertion.
Marriages, Engagements, In Memoriam Notices, Cards of Thanks, Death and Funeral Notices, not exceeding 12 lines, $2.00 first insertion and $1.00 subsequent insertions. Each additional line, 17c daily.
Births, Deaths, Marriages, Engagements, In Memoriam Notices, Cards of Thanks not accepted by telephone.

TERMS OF PUBLICATION
The Victoria Press Ltd. shall not be liable for non-insertion of any advertisement, beyond the amount paid for such advertisement.
In the event of an error occurring the liability of Victoria Press Ltd. shall not exceed the charge for the space actually occupied by the item in question.
All claims on error in publication shall be made within 12 hours thereafter and if not made shall not be considered. No claim will be allowed for more than one incorrect insertion nor for errors not affecting the value of the advertisement.
All estimates of cost are approximate. Advertisers will be charged with space actually used.
All advertising copy will be subject to the approval of the Victoria Press Ltd., who reserve the right in its sole discretion to classify, reject or insert copy furnished.
While every endeavour will be made to forward replies to box numbers to the advertiser as soon as possible, we accept no liability in respect of loss or damage alleged to arise through either failure or delay in forwarding such replies, however caused, whether by negligence or otherwise.

SUBSCRIPTION RATES
Wherever carrier service is maintained, $2.00 per month.
Single copy sale price: 10 cents daily; 14 cents Sunday.
By mail Canada and British Commonwealth: one year, $18; six months, $10.00; three months, $5.00; single month, $2.00. Australia, month, $2.50; U.S.A., Foreign, $2.00 per month.
Authorized as second-class mail, Post Office Department, Ottawa.
Member of Audit Bureau of Circulation.

CIRCULATION REPRESENTATIVES
Duncan, D. J. Rogers 746-5811
Port Alberni, Mrs. A. Nilson 723-8317
Nanaimo, R. Lakey SK 5-7196

United States representatives:
De CLERQUE SHANNON
New York, Chicago, Detroit, Cleveland, Atlanta, San Francisco, Los Angeles.

DUNCAN BUREAU
Duncan Chamber of Commerce Bldg., Post Office Box 168. Office and telephone hours 1 p.m. to 5 p.m., Monday to Friday inclusive. Phone Duncan 746-5811 or 746-5812.

1 BIRTHS

FORBES — Born to Mr. and Mrs. J. R. Forbes, 675 Cunningham Road, at St. Joseph's Hospital on July 27, 1965, a son, David Alan. Many thanks to Dr. E. C. Prevost and maternity staff. (Insured.)

INDEX TO WANT AD HEADINGS

	Classification No.		Classification No.
Arrange for Sale and Wanted	100	Deaths, Funerals and Lodge Notices	8
Announcements	14	Education	41
Antiques	65	Engagements	7
Apartments to Rent, Furnished	120	Exchange Real Estate	103
Apartments to Rent, Unfurnished	121	Farms for Sale and Wanted	101
Apartments Wanted	130	Farm Implements	77
Auto Body and Painting	199	Female Help Wanted	27
Auto Repairs and Service	196	Fences	57
Auto Financing and Insurance	110	Foreign Import and Sports Cars	195
Bands, Musicians and Orchestras	32	Fuel	60
Bicycles	66	Funeral Directors	10
Births	1	Furniture	63
Boats and Marine	80	Garden Supplies	49
Building Supplies	61	Gulf Islands Properties	131
Burial Parks	12	Halls, Rooms and Offices to Rent	117
Business Opportunities	140	Health	138
Business Personals	40	Housekeeping Rooms to Rent	115
Business Services and Directory	36	Housekeeping Rooms Wanted	131
Cards of Thanks	9	Houses to Rent, Furnished	122
Cars for Sale	193	Houses to Rent, Unfurnished	123
Cars and Trucks Wanted	194	Houses Wanted to Rent	124
Chicks, Poultry, Hatching Eggs, Supplies	81	Houses for Sale	102
Coming Events	15	In Memoriam	9
Commercial Properties	119	Listings Contracted	104
Convalescent and Rest Homes	139	Lockups Wanted	118
Cottages, Campsites, Summer Resorts	129	Livestock and Supplies	83
Country Homes and Properties	108	Lost and Found	20
Business to Rent	128	Machinery	72
Dancing	43	Male Help Wanted	21
Deaths, Funerals and Lodge Notices	8	Male or Female Help Wanted	25
		Mare	82
		Miscellaneous for Sale	59
		Miscellaneous Wanted	60
		Miscellaneous to Rent	98
		Musical to Rent, Musicians	31
		Mortgages Loans and Insurance	111
		Motorcycles	197
		Moving and Hauling	112
		Music Instruments	67
		New Cars Directory	93
		Pets, Accessories	87
		Personal Loans	107
		Personals	39
		Pets and Supplies	87
		Places to Visit	42
		Professional Services	37
		Property for Sale	101
		Property Wanted	106
		Radio and Sound	68
		Rooms to Rent	116
		Rooms Wanted	131
		Situations Wanted (Female)	28
		Situations Wanted (Male)	29
		Situations Wanted (Male or Female)	30
		Sporting Goods	76
		Stoves and Furnaces	62
		Swap	74
		Tractors Wanted	75
		Tires	73
		Tuition	45
		Tourist Accommodation	132
		Travel	38
		Trade Schools	42
		Trailers and Trailer Parts	134
		Trucks	193
		TV Radio Sales and Service	69
		Vacation Visits	133
		Wanted to Rent	125
		Wanted to Buy, Barter	76
		Warehouse Properties	109

PHONE DIRECT 386-2121 TO PLACE YOUR CLASSIFIED AD

1 BIRTHS

MAXWELL—Born to Mr. and Mrs. W. A. H. Maxwell, Apt. 1, 1205 Juno St., Esquimalt, B.C., at the Royal Jubilee Hospital, on July 29, 1965, a son, 7 pounds 4 ounces.

McCOY—Born to Mr. and Mrs. K. H. McCoy (nee Ross), 949 Jamaine Avenue, Victoria, B.C., at St. Joseph's Hospital, on July 27, 1965, a boy, Kenneth Michael, 9 lbs. 7 ozs. A brother for Teresa. Our sincere thanks to Dr. R. N. Young and maternity staff. (Insured.)

MOORHOUSE—Keith-Ann is pleased to announce the arrival of her baby brother, Scott Allan. Proud parents are Syd and Elma Moorhouse, 2361 Biscoe Dr., Victoria, B.C. Born July 30, 1965, at St. Joseph's Hospital. Many thanks to Dr. E. C. Prevost and maternity staff. (Insured.)

SPRAGGETT—Born to Mr. and Mrs. Malcolm Spraggett (nee Sharon Lesaki), 3266 W. Saanich Road, R.R. 7, Victoria, at the Royal Jubilee Hospital, on July 29, 1965, a daughter, Kathleen Triana, 6 lbs. 7 ozs. Thanks to Dr. L. E. Horne, Dr. D. Shorting and maternity staff.

TRASK—Born to Mr. and Mrs. J. K. Trask (nee Loni), of Plymouth, England, a son, James Alan, on Saturday, July 24, 1965.

3 MARRIAGES

TAYLOR-HUGHES — Mr. and Mrs. Gordon H. Hughes, 28 Canadastrasse, Zweibrucken, Germany, announce the marriage of their daughter, Penelope Ann Hughes, to Mr. Ronald Gary Taylor, son of Mrs. Chester F. Taylor and the late Mr. C. Taylor, Grande Prairie, Alberta. The bride is the granddaughter of Mrs. B. M. Harrison and Mrs. T. Hughes, both of Victoria, B.C. The wedding took place in the R.C.A.F. Protestant Chapel, Zweibrucken, Germany, July 20, at 7:30 p.m., Padre D. R. Thompson officiated.

5 DEATHS AND FUNERALS

ARROL—In Victoria on July 30, 1965, Rev. Edward Buchanan Arrol, aged 77 years, of 828 Heritage Ave., born in Glasgow, Scotland and a resident of Canada since 1910, when he came as a Presbyterian Student Missionary to Western Canada. He served the United Church of Canada since its inception in 1925, being one of the Commissioners of Church Union at that time. He is survived by two sons, Edward Buchanan Arrol of 1353 Beacrest St., and Ian MacLachlan Arrol of Site No. 808, 840 Dallas Rd.; two daughters, Mrs. Tony (Ruth) Palaschuk of Ottawa and Mrs. P. G. (Elsie) Emory of Scarborough, Ont.; 12 grandchildren. Funeral services will be held in McCall Bros'. FLORAL CHAPEL, Johnson and Vancouver Sts., on Tuesday, Aug. 3, at 3:00 p.m., Rev. M. T. Owens, Rev. Dr. A. K. McMinn and the Victoria Presbytery officiating. Interment Royal Oak Burial Park.

BLAKENEY—At Glenwarren Private Hospital on Aug. 1, 1965, Mr. Joseph Leonard (Len) Blakeney, aged 86 years. Born in Moncton, New Brunswick, and had been a resident of Victoria for the past 60 years. Late residence being 1214 Fairfield Road. Survived by his daughter, Mrs. Viola Armour; granddaughter, Mrs. Geraldine Reitman; three great-grandchildren, of Victoria, B.C. The late Mr. Blakeney was a veteran of the Boer War, pioneer barber of Victoria and an ardent fisherman at Brentwood, B.C.
Services will be held in the Sands Mortuary Limited "Memorial Chapel of Chimes" on Thursday, Aug. 5, at 1 p.m. Interment in Ross Bay Cemetery.

BOULTON — Georgina Boswell on July 31, 1965, of Victoria in her 84th year. Survived by four sons and one daughter.
Memorial service will be held Tuesday, Aug. 3, at 2:00 p.m. in the Church of St. Francis in-the-Wood, Pendilly, W. Vancouver, Rev. W. Vanvoliet officiating. Interment in the Masonic Cemetery, Burnaby. (Flowers gratefully declined. Donations may be sent to the Matson Lodge, Dunsmuir St., Victoria.) Arrangements through the Memorial Society of B.C. and First Memorial Services Ltd.

FORBES—In St. Joseph's Hospital in Victoria, B.C., on Aug. 2, 1965, Mrs. Jessie Forbes, in her 76th year, of 1319 Newport Avenue. Born in Lincolnshire, England, and emigrated to Canada with her parents in 1904, a resident of Victoria for four years and formerly of Sidney, V.I. She was predeceased by her husband, Theodore, in 1952. She is survived by one daughter, Jessie, and one son, Theodore in Tokyo, Japan, and four grandchildren; also three sisters, Mrs. E. J. Tate of Edmonton, Mrs. J. Crowe, Camrose, Alta., and Mrs. F. G. Mallin of Victoria.
Funeral service will be held in McCall Bros.' FLORAL CHAPEL, Johnson and Vancouver Streets, on Wednesday, Aug. 4, at 3:15 p.m., Rev. A. L. Higgins officiating, followed by cremation. (Flowers gratefully declined. If desired, friends may make contributions to the B.C. Heart Fund, c/o 1909 Fort Street, Victoria, B.C.)

GALLIFORD—In Victoria on Aug. 1, 1965, Ann Galliford, aged 85 years, of 1036 St. Charles St., widow of Herbert John Galliford, born in London, Eng., and a resident here since 1923. She is survived by three sons and three daughters, and 11 grandchildren and 11 great-grandchildren.
Private funeral services will be held McCall Bros' FAMILY CHAPEL, Main Office Building, on Tuesday, Aug. 3, 1965, at 10:30 a.m. Interment in Royal Oak Burial Park.

5 DEATHS AND FUNERALS

GIBSON — In Victoria, B.C., on August 2, 1965, Mrs. Helena Lucy Gibson, of 1054 Queens Avenue, in her 83rd year, widow of the late James Edward Gibson, and daughter of the late Reverend Francis and Mrs. Codd of Toronto, Ont. She is survived by a niece in Victoria, Mrs. L. J. Coltis, two nieces and two nephews in B.C., and a nephew in the U.S.A. Mrs. Gibson was a life member of the Order of the Eastern Star and a life member of the W.A. of the Anglican Church.
Funeral services will be held in the Thomson & Irving Funeral Chapel, Victoria, on Tuesday, August 3, 1965, at 2:30 p.m., Bishop D. A. G. Sanders officiating. The remains will be accompanied to Dryden, Ontario, for funeral services and interment on Saturday, August 7.

GOURLEY—At St. Mary's Priory, Langford, B.C., on Aug. 1, 1965, Mrs. Selena Ellen Gourley, aged 88 years. Born in Manchester, Eng., and had been a resident of Langford for the past three years, residing at 567 Goldstream Ave. Survived by her brother and sister-in-law, Harold and Ivy Bennett, Sidney, B.C.; a sister and brother in England; also several nieces and nephews.
Services will be held in the Sands Funeral Chapel of Roses, Sidney, B.C., on Wednesday, Aug. 4, 1965, at 1:00 p.m., Rev. Canon F. C. Vaughan-Birch officiating. Interment in Royal Oak Burial Park.

HARRISON—In Victoria, on Aug. 1, 1965, Alfred Victor Harrison, of 828 Anderson Ave. He was born in Downham, Eng., and was formerly a resident of Waterton Lake and Lethbridge before coming to Victoria 17 years ago. He leaves his wife, Anne, at home and two brothers in England.
The Rev. J. A. Roberts will conduct the funeral service on Wednesday, Aug. 4, at 1:30 p.m., in Chapel's Funeral Chapel. Interment in Hatley Memorial Gardens.

KUNG—In Victoria, B.C., on July 31, 1965, Mr. Harry Kung, aged 88 years. Born in Canton, China, and had been a resident of Victoria for the past 35 years, residing at 1145 North Park St. Survived by his wife and son, Wing Fee Kung, Victoria, B.C., also four sons in China.
Service will be held in the Sands Mortuary Limited "Memorial Chapel of Chimes" on Thursday, Aug. 5, 1965, at 1:00 p.m., Rev. Howard W. P. Ha officiating. Interment in Royal Oak Burial Park.

McLAREN—On July 30, 1965, at Victoria, Walter Robertson McLaren, aged 72, of 1036 Crescent Road; born in Edinburgh, Scotland, but had been a resident of Edmonton and Nanaimo prior to coming to Victoria. He was associated with the Trans Canada Investment Corp. and a former auditor investigator for the federal income tax office. He was a life member of the Canadian Legion, 2nd vice president of the Federal Superannuates, member of the Red Chevron Association of Vancouver Island, a veteran of the First World War, and a member of the Men's Canadian Club. Survived by his wife, Madeline, at home; a daughter, Mrs. Jeannette Daisin of Edmonton, at present in Victoria; also four grandchildren.
Funeral service in Hayward's Chapel of Remembrance on Wednesday, August 4, 1965, at 1:30 p.m., Ven. Archdeacon A. E. Handy officiating. Cremation. Supervised parking adjoining the chapel. (Flowers in containers only, please.)

MESSER—In the Veterans' Hospital on July 31, 1965, Ernest Clarence Messer, aged 69 years, of 2707 Estevan Ave., a native son of Victoria. He is survived by his wife, Janet and his daughter, Mrs. Enid Treen of North Surrey and three grand-children; also his brother, Wilfred Harris of Nanaimo and two sisters, Mrs. Berthe Allhest and Mrs. Beatrice Ford, both of Victoria; also several nieces and nephews. He was a veteran of First World War.
Funeral services will be held in McCall Bros'. FLORAL CHAPEL, Johnson and Vancouver Sts., on Wednesday, Aug. 4, at 1:15 p.m., Padre D. Kendall officiating. Cremation. (Flowers gratefully declined.)

PARRISH—In Victoria, on July 30, 1965, Albert Parrish, of 1038 Scott Street. He was born in St. Leonard on the Sea, England, and was formerly a resident of Westgate, Man., before coming to Victoria in 1929. He leaves two sons, Fred of Mayerthorpe, Alta., and Albert of Charleswood, Winnipeg, Man., and six grandchildren.
The Rev. F. W. Hayes will conduct the funeral service on Tuesday, August 3, 1965, at 1:30 p.m. in Chapel's Funeral Chapel. Interment in Royal Oak Burial Park.

PRINFOLD—In Victoria, B.C., on Sunday, Aug. 1, 1965, Miss Elizabeth Meat (Lyle) Prinfold. She was born in Calgary, Alta., and had been a resident of Victoria for a long time. She leaves a cousin in Montreal.
Prayers will be held on Tuesday, Aug. 3, at 8 p.m., in Sacred Heart Church and funeral services will be held in the same church at 9 a.m. on Wednesday, Aug. 4. Interment in Royal Oak Burial Park. Chaplin's are in charge of arrangements.

TYZACK — At Victoria, B.C., on August 2, 1965, Henrietta, aged 88, widow of Horace Tyzack, of 1149 McClure Street; born at Sandon, Hereford, England, and a resident of Victoria since 1911. She was predeceased by her husband on July 4, 1960.
Private funeral service in Hayward's "Chapel of Remembrance" on Wednesday, August 4, 1965. Cremation. (No flowers by request.)

8 CARDS OF THANKS

We wish to thank our friends for their kindness, words of sympathy and beautiful floral offerings in memory of our beloved husband and father. Special thanks to the nurses and staff of Surgical Ward 1, Veterans' Hospital, also Dr. H. Mohyr. —Mrs. G. C. Dingwall and family.

9 IN MEMORIAM

GAVAN—J. M. Gavan, who passed away on Aug. 3, 1962.
Lovingly remembered and still sadly missed by his loving wife and family.

10 FUNERAL DIRECTORS

McCALL BROS.
Funeral Chapels
1609 Vancouver Street
EV 3-6121 - EV 3-6122 - EV 3-6127
One-level convenience, air-cooled, fitted with aids for the hard-of-hearing, ample convenient parking. — McCall Brothers, Funeral Directors.
TUESDAY
GALLIFORD, Mrs. Ann 10:30 a.m.—Private Service, Family Chapel.
ARROL, Rev. Edward Buchanan 2:00 p.m.—Floral Chapel.
WEDNESDAY
MESSER, Mr. Ernest Clarence 1:15 p.m.—Floral Chapel.
These funerals charges centralized to Thoughtful and Understanding Service.

SANDS
MORTUARY LIMITED
"Memorial Chapel of Chimes"
Douglas Street at North Park Street
Victoria, B.C. EV 3-7511

SANDS
FUNERAL CHAPEL OF ROSES
Fort Street at Quadra
Victoria, B.C. EV 3-7511

SANDS
FUNERAL CHAPEL OF HEATHER
Duncan, Cowichan, B.C.
CH 5-2135

THOMSON & IRVING
Funeral Chapel
Est. 1911 Formerly of Wheelers
A Thoughtful and Understanding Service at Moderate Cost
PRE-NEED AT NEED
REPOSE
650 Quadra Street Phone EV 4-8211

HAYWARD'S CHAPEL
Modern Home of the Quality Funeral Service Since 1887
The Hayward Family
Brian H. Grant, Formerly of Quinn
Chapel of Roses
1705 STADACONA ST. EV 4-2202

10 FUNERAL DIRECTORS

CHAPLIN'S FUNERAL CHAPEL
Kindness—Courtesy—Service
1132 Fort EV 4-5512

11 MONUMENTAL

MORTIMER'S
MONUMENTAL WORKS
ESTABLISHED 1877
"The Finest in Craftsmanship"
38 David Street EV 3-6421

STEWART MONUMENTAL WORKS LTD.
Monuments since 1904
1405 May Street EV 6-2811

VICTORIA MONUMENT LIMITED
"Memorial of Distinction"
EV 3-5824

12 FLORISTS

In Victoria It's
BALLANTYNE'S
For Flowers
EV 4-0555; Night 478-2873
"Flowers By Wire"
900 Douglas St.
Opp. Strathcona Hotel

BROWN'S
THE FLORISTS
In the "Heart of Victoria" for 54 years
Flowers Wired Anywhere
618 View Street
388-5545 EV 4-3521 Nights

15 COMING EVENTS

BASEBALL
OPTIMIST BINGO
AUGUST 3
First 4 games $30
8th game $50
Next 4 games $22
16th game $50
Next 8 games $24
40th game $100
Next 8 games $22
48th game $100
8 extra games, 25c per cards, which pay at least $400.
Last week we paid $100 per game on the extra games. A total of $1,300 paid out.
Free parking every Tuesday.
FREE BUS
Admission $1, extra cards 25c
Every Tuesday, 7:45 p.m. Carling Club, 1952 Quadra.
Wild red pays 50% more.
Silver Dollars Now Here.
Don't forget Special Big Cash Basketball Association Bingo, Thursday, Aug. 5.

SIX CARDS
FOR THE PRICE OF FIVE
—that's our special 6-4-5 offer this Wednesday. You get a FREE CARD when you buy five! And of course
EVERY GAME PAYS AT LEAST $20
And to make things more interesting we'll have
ONE $100 GAME
ONE $50 GAME
Then we always have dollar good neighbor prizes on every game and you get five extra games for only 25c a card with a price of
$40 ON EACH
So come along—share in all the lovely money to be given away at the friendly bingo in St. Patrick's Hall, Trent Street (off Fort, near Foul Bay opposite Safeway. Take Uplands-Willows bus).
20 GAMES, START 7:45 P.M., WED., AUG. 4
Admission $1
Extra Cards 25c
Plenty of parking available off Lee Avenue.
FREE BUSES DOWNTOWN

BINGO
Men's Club Building Fund
Parish Hall, Langford
798 GOLDSTREAM AVE.
TUES., 8 P.M.
12 games—80% gross prizes
Plus—2 games winner take all
One Free Game
Door and good neighbor prizes

BUTCHART GARDENS
CONCERT TOURS
Buses leave Royal Blue Line-Gray Line terminal, Belleville and Government Streets, Monday, Tuesday, Wednesday, Friday, 7:35 p.m.
Regular fare, $1.30, includes admission to Gardens and entertainment.
Phone 382-6261 or 385-4411

50 AND UP CLUB
Salt Spring Island tour, meet 10 a.m., the B.C. Hydro Building, corner of Blanshard and Pandora, Sunday, August 8th, ticket holders only. Phone GR 3-8627.

CRIBBAGE, EVERY TUESDAY, 7:45. All welcome. 1880 Government Street.

20 LOST AND FOUND

LOST — PARKSVILLE BETWEEN Temple Road and beach, male golden Pekingese, 2 years, latte name tag, name Mary. Reward. Phone 248-8085 or 248-8231.

LOST, OFF CORONATION AVE., Jubilee area, black part-Persian cat, "Inky," child's pet. Please call 385-6545.

LOST — MAN'S BROWN WALLET, in Oak Bay area. Contents of sentimental value. EV 5-6966.

LOST—BLUE BUDGIE, VICINITY Fairfield and Cook. Contact EV 3-9339.

LOST — GREEN DRESS COAT, July 31, near Arena or Moss St. EV 3-8228.

LOST — BLUE BUDGIE, SEAN Lake area. Answer to Pretty Birdie. GR 9-2207.

LOST — HEARING AID AT MacDonald Park, Saturday morning. Reward. 2620 Douglas St., Suite 4A.

LOST—CAT, SOLID GREY, WHITE markings, female. District, The Rise and Topaz. EV 5-9821.

LOST — PAIR OF MEN'S GLASSES, vicinity Oak Bay Marina, Pt. Grey. EV 5-4490.

LOST YOUR PET? BONUS WANT ad burns SPCA. EV 3-6924

21 MALE HELP WANTED

DRAUGHTSMEN
required for
Water Resources Service
VICTORIA
B.C. Civil Service
SALARY: $550.00 per month.
Duties include preparing basic drawings, giving some basic information, work in ones and will lead to training in industrial, educational, development grade as required.
or
inspecting engineering drawings such as those of water supply systems, dams, pumping stations, hydroelectric stations, irrigation, drainage, roads, bridges, etc.
Applicants must be Canadian citizens or British subjects and have completed Grade 12 or equivalent. Knowledge of English, mathematics, drafting and ability to read and interpret engineering drawings are essential.
Apply to the Chairman, Civil Service Commission, 101 Victoria Street, VICTORIA, quoting Group to be referred to and Competition No. 65-206.
LATEST FILING DATE: August 13, 1965.
COMPETITION NO. 65-206

LARGE WELL-KNOWN RETAIL store requires young active salesmen, former retail sales experience preferred. Apply Personnel Manager, The Hudson's Bay Company.

21 MALE HELP WANTED

YOUNG MAN
19 - 26
Old established Canadian Company with branches in all principal cities, has recently opened a Victoria office. We now have an opening for a neat, ambitious and knowledge-prone applicant. Salary of $75 per week and rapid increases upon completion of training. All company benefits. Transportation is supplied.
385-1731

OPPORTUNITY
Following a most successful convention recently held in Vancouver, and as a result of increased benefits and new plans now available, the Independent Order of Foresters, a fraternal benefit society, requires additional field personnel to service present members and explain membership to new members.
Applicants should be:
—Age 30 to 55.
—Have had a successful background in sales or business.
—Like meeting people.
—Possess highest degree of integrity.
Successful applicants will enjoy above-average earnings; excellent pension plan; free group insurance with other benefits.
For possibility of a confidential interview phone 388-5231 weekdays from 9:30 to 4 p.m. and 656-5779 evenings from 6 to 9 p.m. and on Sunday.

EXPERIENCED
HEAVY DUTY
MECHANIC
Must be fully experienced in welding and general repairs, to heavy duty trucks and trailers. Steady year-round employment. New modern terminal. Full benefits. Excellent working conditions and wages. Apply to Shop Foreman, Doman's Transport Ltd., Box 730, Duncan, B.C. Phone 746-5155.

WANTED — SOLDIERS
SAILORS, AIRMEN
The Canadian Forces need young men NOW for new jobs, careers and adventure. Details without obligation; write, phone or visit
CANADIAN FORCES
RECRUITING CENTRE
1002 Wharf Street, Victoria
386-8021

SPARE-TIME MONEY
Earn extra cash by selling exciting new Christmas Cards and Gift items. No experience necessary. Best profit deal. Friends, neighbors buy on sight. Requires free color catalogue; samples on approval. Special money-making plan for Churches, Clubs, Schools. Hamer-Warren Company, Dept. 6, 411 Gendaman Avenue, Toronto.

WANTED—MANAGER-ICE MAKER, to operate four sheet commercial curling rink in Victoria, Sept. 15 to April 1. Unfurnished suite available. State salary, experience. Victoria Press, Box 681.

ROUTE SALESMAN REQUIRED for Duncan-Salt Spring Island baking route. Better than average earnings for self-starting individual. Ph. Duncan 748-3211, 7-9 p.m. Ask for Mr. Manning.

STEADY CAR-HOP. LICENSE REquired. Paul's Drive In, 1839 Douglas St., after 6 p.m. School boys need not apply.

ROOFING CONTRACTORS
Shake, durold, tar and gravel, canvas. Quotations wanted now. R. Gilmour Construction Ltd., GR 7-1664.

DESK CLERK FOR MAINLY 4 TO midnight shift. Suit older man. Colonial Inn, 230 Government St.

REQUIRE IMMEDIATELY, CARETAKER for small modern apartment, free suite, light duties. EV 5-9484.

TAXI DRIVER, B LICENCE. POlice permit. EV 5-3294.

25 MALE OR FEMALE HELP WANTED

THE CORPORATION OF THE DISTRICT OF SAANICH
HELP WANTED—MALE/FEMALE
Court Stenographer for part-time Police Court work for approximately two months.
Salary will be paid according to number of hours worked, based on a full time monthly salary of $484.
Applications giving full information as to experience and qualifications to be submitted to the Chief Constable, Police Department, 760 Vernon Avenue, by 5:00 p.m. Friday, August 6th.

EXPERIENCED BOOKKEEPER and credit manager by old established independent furniture and appliance store. Permanent position. MSA benefits. Reply in writing to Victoria Press, Box 687.

26 FEMALE HELP WANTED

EXPERIENCED BOOKKEEPER required by a wholesale electronics parts and equipment business. Age limit to 35. Typing necessary for billing and some correspondence. The successful applicant will be required to take charge of a complete set of financial records. Usual staff benefits. Reply in writing to Holt, Cambien and Co., P.O. Box 1208 Victoria, B.C., Attention Mr. D. A. Fretlieb.

SALES PERSON WITH SOME EXperience in yard goods or general dry goods. 40 hour week with 1 late night minimum income for suitable applicant. Write full details, experience, etc., to Victoria Press, Box 645.

EXPERIENCED CANVASSER, AGE 25 to 35 years, must be neat with pleasant personality and have car. Good salary, plus car allowance. Excellent working conditions. For interview, see manager at No. 18, 1139 Esquimalt Rd., in mornings.

LAW OFFICE REQUIRES EXperienced secretary. Legal experience desirable but not necessary. Salary commensurate with experience. Please reply to Victoria Press, Box 661.

HOUSEKEEPER, COOKS, MOTHERS helpers, wanted for California families. $125 per month. Phone in Victoria EV 5-8877 9 to 12 noon. Global Domestic Agencies, San Francisco.

WANTED BY AUGUST 8 WOMAN to assume household duties and care of 3 pre-school children while mother works. Salary and times of to be arranged. Live in. Phone 477-0352.

WOMAN NEEDED, BETWEEN ages 21 to 35 that loves food to give and attractive appearance. Previous experience with sauces helpful. Contact Mr. Bidwell at 386-2319 between 10 a.m. and 10 p.m.

RELIABLE WOMAN FOR CLEANing work. Colwood area twice 2 to 3 hours daily. Possible permanent for suitable worker. Phone 478-5322.

GENTLEMAN IN HIS 40'S LIVING in attractive Saanich Hill area apartment, seeking middle aged housekeeper, 9 a.m.-5 p.m. daily. Mon.-Sat. 386-4428.

YOUNG NURSE WANTED FOR small private hospital, due full-time kitchen help. Phone please EV 5-8478.

REGISTERED NURSE TO MANage small private hospital, have in Metro area, nearby Willis Victoria Press, Box 683.

EXPERIENCED WAITRESS FOR night shift. Part-time or full-time. Also waitress for days, Saturday and Sunday. Harbour Club.

MATURE SUNNY LADY, REMIN to live in this active retirement home. Salary or probably weight. EV 5-9108 after 5.

LADY, NOT OVER 45, TO LIVE IN and do light duties in modern home and board. Victoria Press, Box 684.

LONELY WAITING LADY AS companion for working mother and 7 year school student. Live out. Phone Saturday, Sunday 386-8176.

26 FEMALE HELP WANTED

AVON TERRITORIES OPEN, CUSTomers waiting to be served. Housewives can qualify. Phone EV 4-7345 eves.

EXPERIENCED WAITRESS WANTed. Apply in person, Colony Steak House.

PART-TIME DAY SITTER STARTing Sept. 13. My home preferably, Cadboro Bay area. GR 3-4355 after 6.

WANTED IMMEDIATELY, EXperienced waitress. Apply in person, Brand's Restaurant.

EXPERIENCED SEAMSTRESS FOR alteration work in ladies' dress shop. Apply Victoria Press, Box 670.

SEMI - RETIRED HAIRDRESSER wanted, approximately 4 weeks. Phone 385-3168 after 6 p.m.

WANTED, LEGAL STENOGRAPher, salary per qualification. Victoria Press, Box 681.

HOUSEKEEPER WITH DRIVER'S licence for widow. Reply Victoria Press, Box 662.

EXPERIENCED READY-TO-WEAR saleslady. Cash preferably. Apply in person to Sweet 16, 727 Yates St.

LIVE IN BABY-SITTER, MON. TO Fri., permanent position until January. 478-6809.

WOMAN FOR CHAMBERMAID duties at Marina Drive motel. Must have own transportation. 652-1424.

EXPERIENCED PRACTICAL nurse required immediately. Phone 383-0395, 384-7369.

EXPERIENCED DISHWASHER-kitchen help, 11:30-8:30 p.m., 6 days a week. 759 Fort St.

EXPERIENCED PRACTICAL nurse required immediately. Phone 383-0395, 384-7369.

WANTED, RELIABLE BABY SITter, Brentwood Bay area. 652-2377.

29 SITUATIONS WANTED MALE

CONSCIENTIOUS, LOYAL, HARD worker, 35 years of age, would like position of office manager or worker. Have had payroll, some bookkeeping and many years of general office procedures. Phone EV 4-2594.

DUTCH GARDENER — LANDscaping, gardens rearranged and cleaned up. Lawns prepared and seeded. Tree service. Rockeries, rock walls, cement work. Patios, ponds, fences. EV 3-6527.

MOWING
Long grass cut down, back yards, vacant lots. Any tough mowing job. EV 3-4844.

EXPERIENCED MAN WILL TOP, limb and fell trees. Licensed and insured. EV 3-3623.

WHY BE SHORT OF WATER? Just phone water diviner, EV 3-1288 evening calls.

RELIABLE STUDENT WILL DO lawns, odd jobs, etc. Moderate rates. EV 5-8326.

PAINTER, CLEAN TRADESMAN. EV 5-6668, GR 3-3249 anytime.

GUTTERS RENEWED, ALSO ALL paint work. GR 3-3743, GR 6-6612.

ALL TYPES OF FIBREGLASS AND cello finish work. 478-0957.

WANTED, ANY TYPE OF GARdening work. 656-3738.

30 SITUATIONS WANTED FEMALE

SPEEDY CLEAN-UP SPECIALIZE in house cleaning. EV 5-8948.

WILL BABY-SIT IN MY HOME, Saanich area. EV 3-1898.

WILL BABY-SIT MY OWN HOME. 386-7182.

LADY WOULD LIKE JOB WORKing with animals. 598-8280.

HOUSEKEEPER, POST, ON OR off Island. Good cook. 656-5288.

36 BUSINESS SERVICES AND DIRECTORY

Bricklayers

FIREPLACES, CHIMNEYS AND repairs, etc. EV 3-1383.

Carpenters

GENERAL REPAIRS
Additions, alterations. Free estimates. Bob Marshall. phone EV 5-6296 anytime.

GENERAL REPAIRS, ALTERAtions, Additions. Fast, courteous service. Free estimates. W. Earl Eby. 385-0060

ENGLISH CABINET MAKING
Kitchen cabinets, mosaic tops. Free estimates. D. Coulias, 479-1664.

A-1 HOMES, ADDITIONS, ALTERations, carports, Cabinets and stairs a specialty. EV 4-5788, EV 6-1372.

ALTERATIONS, RENOVATIONS, repairs of any kind. Estimates. Phone Don, 894-1473 or 382-0653.

QUALITY WORK AT REASONABLE rates. Additions, renovations, etc. Estimates, plans. Glover. 658-5320

STAIRS — GARAGES — SUNDECKS frame—repair. D. Fiselle. EV 6-2388.

EXPERIENCED FURNISHING, CABinets. Also framing. 385-1181.

Carpets and Linoleum

ARMSTRONG'S & DOMINION OIL Cloth's latest in tiled and Cortina, latest in tiles. Qualified experts on all carpets and linoleum floor, fitted and installed. Standard Furniture Co., 737 Yates St. EV 5-5111.

SOURIGANS CARPETS AND LINOLEUM—Carpets, Linoleums, Ceramic Tiles, supplied and installed. Free estimates. 719 Pandora, Phone EV 6-5401.

For the latest in tile and carpetings, expertly laid or do-it-yourself, phone GR 3-4228.
MARODA INDUSTRIES
division of
Hynes Construction Ltd.

Cement

ALL KINDS OF CEMENT FINISHing. Albert Dechief, cement contractor. Free estimates. Call evenings 385-5984.

ANYTHING IN CONCRETE—SWIMming pools, pre-cast septic tanks, etc. Cement mixer for hire. Rock blasting. W. & N. Trace, 479-3671.

CEMENT WORK, TILE DRAINS, Sewers, Carpentry and copper pipe. Welch, 382-5862.

CEMENT WORK, PATIOS, POOLS, sidewalks, carports. Free estimates. Allan, GR 5-3046.

JEANPIERRE "THE CEMENT Man." Free estimates, GR 5-6882.

CEMENT, SEWERS, DRAINS. EV 4-5806. Frank Pullman EV 5-5038.

CEMENT AND DRAIN WORK
Reliable GR

BUTLER BROTHERS SUPPLIES LTD.
407 Bay Street
Open Saturdays
8 a.m. to 12 Noon

CUBBON BUILDING SUPPLIES LTD
1720 Cook Street

CEDAR FENCE POSTS

	5-ft.	6-ft.	7-ft.	8-ft.
4 x 4	.79	.92	$1.07	$1.23
5 x 5	$1.20	$1.44	1.68	1.92
6 x 6	1.73	2.07	2.42	2.76

LUMBER SPECIAL
2 x 4 8-FOOT STUDS
Ideal for garages, carports, etc.
10 pcs. $1.99; 50 pcs. $9.50; 100 pcs. $22.40

MILLWORK!
Kitchen Cabinets, Bathroom Vanities, Sash, Doors, Frames and Custom Millwork done right on the premises by trained craftsmen. Phone today for a free estimate!

SPECIALS
4x8x3/16 Prefin Mahog $3.95
4x8x3/16 Composition Board .. 1.95
4x8x¼ Pegboard No. 2 ..... 2.65
4x8x¼ Reject Hardboard 1.55
4x8x¼ Seconds, Hardboard 1.95
4x8x¼ Prefin Squaretex 2.30
4-foot Stepladders 3.42
8-foot Stepladders 4.59
6-foot Stepladders 5.44
Mortar Topping or Concrete Mix 1.44
White Paint, Oil or Latex, gal 4.79
Common Lattice, lin ft 2½c
Precut Picnic Tables $13.50
42" Round Garden Stakes 4½c
12 pcs 5/8"x72" Stakes 49c
12 pcs 5/8"x36" Stakes $1.29
Arborite Panels, 18x48 ..... 1.49

CUBBON BUILDING SUPPLIES LTD
Open Six Days a Week to 5:30 p.m.

"SHAWNIGAN" for "SERVICE"
Framing Lumber and Shorts
Plywoods – Panelling – Wallboards
Builders' Hardware – Paints
Cabinets – Doors – Windows
Ceilings – Floor – Wall Tiles
Lannolite – Arborite – Formica
EVERYTHING FOR THE HOME HANDYMAN
WE ARE OPEN 6 FULL DAYS PER WEEK
Convenience - Quality Satisfaction
"SHAWNIGAN" Building Supplies Ltd.
3800 GOVERNMENT

WHEN YOU BUILD SPECIFY WESTERN RED CEDAR "BEVEL" SIDING
BRITISH COLUMBIA FOREST PRODUCTS LTD.
Victoria Sawmill Division

R. A. GREEN LUMBER CO. LTD.
2891 Douglas St.
Phone 385-9774 and 5
QUALITY MILLWORK FACTORY SERVICE
Hi-grade lumber and building materials
Boat builders' supply centre
Service right now

FENCING FOR LESS

You Get TIGER FAST DELIVERY at LANGFORD BUILDING SUPPLY

42 FURNITURE

UPT 787? HONDA

Television for Tuesday

Programs subject to last-minute changes by stations concerned.

Time	CBUT Channel 2	KOMO-TV Channel 4	KING-TV Channel 5	CHEK-TV Channel 6	KING-TV Channel 7	CHAN-TV Channel 8	KVOS-TV Channel 11	KVOS-TV Channel 12	Time
5:00		People are Funny	Telescope		J. P. Patches			Cartoons	5:00
5:15		People's Choice	Telescope		J. P. Patches			Cartoons	5:15
5:30		Jack LaLanne	Truth or Consequences		News			News	5:30
5:45		Movie	What's This Song?	Pete's Place	Lucy	SidesHow		Lucy	5:45
10:00		Movie	Concentration	SidesHow	Andy Griffith	SidesHow		Andy Griffith	10:00
10:20		Movie	Jeopardy	SidesHow	Neal McCoys	SidesHow		Woman's World	10:20
11:00		Time Trials	Call My Bluff	TV Bingo	Love of Life	Bingo		Love of Life	11:00
11:30		Price is Right	I'll Bet	Ed Allen	Search: Light	Ed Allen	Farms, News	Movie	11:30
12:00		Dream Speed	Movie of Truth	Noon Show	Time Trials	Noon Show	Romper Room	Movie	12:00
12:25		Father Knows Best	Moment of Truth	Noon Show	As World Turns	Noon Show	Romper Room	Movie	12:25
1:00		Scene Game	The Doctors	Movie	Password	Movie	Cartoons	Password	1:00
1:30	Luncheon Date	Time Trials	Another World	Movie	Housepparty	Movie	Cartoons; News	Housepparty	1:30
2:00	Luncheon Date	Where the Action Is	You Don't Say	Movie; Sea Hunt	To Tell the Truth	Movie; Sea Hunt	Movie	To Tell the Truth	2:00
2:25	Movie	A Time for Us	Match Game	Sea Hunt; Feature	Edge of Night	Sea Hunt; Feature	Movie	Edge of Night	2:25
3:00	Movie	General Hospital	Time Trials	People in Conflict	Secret Storm	People in Conflict	Corte	Secret Storm	3:00
3:30	Movie	Young Marrieds	Movie	It's Your Move	J. P. Patches	It's Your Move	Q.T. Talk	Love That Bob	3:30
4:00	Vacation Time	Trailmaster	Movie	Vacation Time	Time Trials	Summer A Go Go	Dragnet	Mickey Mouse	4:00
4:30	Vacation Time	Trailmaster	Movie	Vacation Time	Peter Potamus	Summer A Go Go	Popeye	Fun-O-Rama	4:30
5:00	Alias Outlaw	Time Trials	Movie	Movie	Lloyd Thaxton	Movie	Brakeman Bill	Yogi Bear	5:00
5:30	Take 30	Dennis Gillis	Man Burnett	Movie	Thaxton; News	Movie	Brakeman Bill	Movie	5:30
6:00	Serenade	News	News	Movie; News	News	Movie; News	Highway Patrol	News	6:00
6:20	News	News	News	My Three Sons	Time Trials	Country Music	Sea Hunt	News	6:20
6:30	Cross Canada	Beaver	Littlest Hobo	Dick Van Dyke	Rawhide	Littlest Hobo	Tales Adventure	Movie	7:00
7:30	Lions Football	Combat	Mr. Novak	Windfall	Rawhide	Mr. Novak	Vagabond	Int'l Showtime	7:30
8:00	Great War	Combat	Mr. Novak	Great War	True	Cheyenne	Cheyenne	Int'l Showtime	8:00
8:30	Talent Scouts	McHale's Navy	Moment of Fear	Talent Scouts	Talent Scouts	Cheyenne	The Pioneers	Talent Scouts	8:30
9:00	Talent Scouts	Tycoon	Movie	Talent Scouts	Talent Scouts	Sentimental Agt.		Talent Scouts	9:00
9:30	Gideon's Way	Peyton Place	Movie	Gideon's Way	Petticoat Junction	Sentimental Agt.	News	Lawless Years	9:30
10:00	Gideon's Way	The Fugitive	Movie	Gideon's Way	Doctors, Nurses	Peyton Place	Checkmate	Human Jungle	10:00
10:30	News Magazine	The Fugitive	Movie	News Magazine	Doctors, Nurses	Peyton Place	Checkmate	Human Jungle	10:30
11:00	News	News	News	News	Trials; Movie	News	Bob Hardwick	News	11:00
11:20	Movie	Nightlife	Johnny Carson	En France	Movie	En France	News	Movie	11:20
12:00	Movie	Nightlife	Johnny Carson	Sports	Movie	Sports		Movie; M-Squad	12:00
12:30	Movie		Johnny Carson		Movie				12:30

TV TALK

By JIM TAYLOR

This is the week of the rooster tail, which means that unless you like hydroplane racing you'd better stick with one or both of the Canadian networks.

The Gold Cup race has taken over the U.S. channels, and while I personally find it as exciting as marathon Canasta, it has a large and enthusiastic bunch of followers. This is their week.

Here is a rundown of where time trials can be seen today:

Channel 4 at 11 a.m., 1:30 p.m. and 5 p.m. Channel 5 at 12:05 p.m., 3 p.m., and 5 p.m. Channel 7 at 12 noon, 4:15 p.m., 6:20 p.m. and 11:15 p.m.

The rooster tail? Oh, yes.

That's the spray of water coming from behind each hydroplane, making each boat virtually indistinguishable from the other.

If you like it, have fun. There'll be plenty more all week.

'A dove just flew in my kitchen and it ran into a white tornado!'

Tuesday's Highlights

8 p.m.—The Great War—2, 6.
8:30—Talent Scouts—2, 6.
8:30—The Sentimental Agent, newest of the many spy series—8.

Tuesday's Movies

9:30 a.m.—Big Jack (1949 comedy), Wallace Beery—4.
11:30—Four's a Crowd (1938 comedy), Errol Flynn—12.
1 p.m.—Whispering Smith (1948 western), Alan Ladd—6, 8.
2—Step Lively, Jeeves (1937 comedy), Arthur Treacher—11.
2:30—Tuttles of Tahiti (1942 comedy), Charles Laughton—2.
2:30—Cracked Nuts (1940 comedy), Bert Wheeler—13.
3:30—Holiday in Havana (1949 musical), Desi Arnaz—5.
5—Never Let Go (1962 comedy), Peter Sellers—6.
5—Henry Aldrich's Little Secret (1944 comedy), Jimmy Lydon—8.
5:30—Slave Girl (1947 adventure), Yvonne DeCarlo—12.
9—Man From Laramie (1955 western), James Stewart—5.
10—Bachelor Bait (1941 comedy), Stu Erwin—13.
11—Step Lively, Jeeves (see 2 p.m.)—11.
11—Battle Circus (1953 war drama), Humphrey Bogart—12.
11:35—Testament of Cordelier (1959 French-made drama), Jean-Louis Barrault—2.
11:35—Out of This World (1945 comedy), Eddie Bracken—7.

Tuesday's Radio

8 p.m.—Musical Theatre—CFMS.
9:05—Starlight Concert—CFAX.
10—Symphony Hall—CFMS.

63 MOTORCYCLES
THE BIG SHOP
RIDE A MAN'S BIKE
ROYAL ENFIELD
"CYCLE WORLD" tested
Royal Enfield 750cc
13.8 SECONDS E.T.
IN QUARTER MILE
NORTH AMERICA'S FASTEST
AMOR SALES
3400 Douglas 386-3033

HOME OF HONDA
Biggest because its BEST
HONDA
Outsells all others;
Outlasts all others;
A model for You,
Mom and Dad, too!
Terrific selection—
Try one, Get one, Today!
LES BLOW MOTORCYCLE SALES
2940 Douglas St. 384-7843

YAMAHA
Featuring this week
250 c.c. Sports Model candy apple red or blue.
Trades Accepted
Easy Terms
MULLINS MARINE SALES LTD.
Serving Victoria for a Quarter Century
925 Yates EV 2-1928

LOW OFF-SEASON RATES NOW IN EFFECT!
HARKNETT FUEL

71 FARM IMPLEMENTS
BUTLER BROTHERS TRACTOR SHOP
Headquarters for proven
J. I. CASE
Utility and farm equipment
Keating X Road 652-1121

Mayhew Strutt & Williams Limited
For the Finest in FORD FARM and INDUSTRIAL Equipment.
2332 DOUGLAS Street
384-3322

80 BOATS AND MARINE
CANOE COVE SALES
CANOE COVE MARINA
Swartz Bay Sidney B.C.
Used Chris-Craft Values
21 ft. CHRIS-CRAFT, 2 berths, 95-h.p. Chris-Craft motor $3200
21 ft. CHRIS-CRAFT, planked 1 ½, 95-h.p., 2 berths $2950
24 ft. CHRIS CRAFT, 2 berths, 105-h.p. $4000
27 ft. CHRIS CRAFT, V-8, sleeps 4 .....$6250
27 ft. CHRIS-CRAFT, V-8, sleeps 4. As new $10,500
30 ft. CHRIS-CRAFT sedan, sleeps 4, radio, sounder $10,000
32 ft. CHRIS CRAFT, constellation twin power, well equipped $14,950
34 ft. CHRIS CRAFT, sleeps 6, radio, sounder $15,950
35 ft. CHRIS CRAFT hardtop Express, twin power, sleeps 6, all equipment, Popular model $17,500

SALE
14-ft TRAVELER Boat, fully equipped, sleeperette seats. Reg $1095. Now $930.
14-ft CRESTLINER with 40" deck. Captain model reduced to $455.
14' SUPERSEAMAN reduced to $315.
Mercury Sales and Service
MULLINS MARINE SALES LTD.
Serving Victoria for a Quarter Century
925 Yates EV 2-1928

WEEKLY SPECIAL
16' GULLWING Sports Runabout 1965 Evinrude 20 h.p.
Reg. $4000 Sale $3199
EVINRUDE THERMOGLASS VOLVO
OAK BAY MARINE
1327 Beach Drive EV 4-4141

FOR SALE
20' Glascraft hardtop cruiser, red deck, white hull. Immaculate condition. Sleeps 2 on foam bunks. Walk-in head, galley, full cockpit cover, mooring cover. 1964 Johnson 90 h.p. electromatic with power tilt. Full set of instruments. 1962 Johnson 15 h.p. auxiliary. Original value approximately $6,000. Offered at $4,995. Oak Bay Marine sales and Service, 1327 Beach Dr. EV 4-4141.

JULY BOATING SPECIALS.
Boat Bumpers $1 ea.; Paddles $1.95; Ski Ropes $3.49; Safety Chains $1.75; Tail Lite Kits $5.50; Ski Belts $5.25; Tu-Paloo Life Jackets, Adult $5.95;, child $5.95; Outboard Motor Oil by the Case $6.40. Mercury Marine Sales and Service, 736 Cloverdale Ave., EV 5-8822.

STANDARD BRONZE BOAT FITTings. Special castings made to order. Simplex trolling gurdies and blocks in stock.
Smith Brothers Foundry & Machine Works
632 Pembroke St. EV 4-1625

26-FT BRANDLMAYR EXPRESS cruiser. Sleeps 2. Heads. Built-in tanks, large cockpit. 1963 Johnson 75 electric shift. Electric bilge pump, new paint. Owner must sell. $1875. EV 5-6930 evenings.

26-FT. CABIN CRUISER, 4-CYLINder Kermath marine engine, fresh water cooled, heads, 2-burner propane stove, sink, sleeps 4, economical to operate, sound condition throughout, with dinghy, $3,300 or nearest reasonable offer. EV 4-4144.

17' FIBERGLASSED OVER PLYwood cabin boat, 10-h.p. 1964 Johnson outboard, used very little. Boat in very good condition. Also some sports fishing gear. Price $775. Ph. Sooke, 642-3985.

BRAND NEW CAL 20s, POPULAR all-glass, 4-berth sloops. 2 weeks delivery with your choice of colors and equipment. Complete with sails, $4,100, launched and rigged. Brown's Locker, 380 Johnson, EV 3-6931.

IDEAL FOR FISHING
14' plywood boat, fiberglassed hull with rigid canopy, "twin trailer" 10-h.p. outboard, 2 gas tanks, $540. 386-6884.

MOTOR VESSEL KLAHANIE 30' Moss bridge deck cruiser, 135-h.p. Chrysler Crown. Excellent cruising range. Sleeps 5. Oil stove and propane. Like new. $19,500. 384-6985.

ALL FIBERGLASSED, 16' SUN-shine with extra wide beam, 35-40 h.p. Johnson electric, good sea boat, $850. Will take smaller boat in part trade. EV 5-6802.

27' CRUISER, 75 H.P. ELECTRIC start, radio, fridge, 3 sleeping cabins, head, sink. Hulls 'N' Motors Ltd. Sooke. Phone 642-3985.

BEAUTIFUL 16FT. CABIN SLOOP including Thorne mast, spinnaker, canvas, 2h. outdrive, anchor, life jackets, $1,300. Ph. 477-2791.

19ft. M. RUNABOUT, 40-H.P. VOLkswagen engine, good wheeled trailer, excellent condition. Sacrifice at $1,250. EV 3-9985.

14-FT. DREAMBOAT FULL CANvas cover, electrical hookup, etc. 35 outboard on trailer, $750 or offers. 382-4208 after 5 p.m.

ALL TIDE LAUNCHING RAMP
VAN ISLE MARINA
Brew Dickinson 656-1128 Sidney

SEAGULL OUTBOARDS — 5-HP 6-HP 8-HP 9-HP. Van Isle Marine, Brown's Locker, 380 Johnson Street.

NEW FIBERGLASS CRUISER, 30' beam, 10' alumn. C. with, etc. Engine $5,500. GR 5-2722.

20' CLINKER, 4-H.P. MARINE Briggs, Electrical, with boat, in good condition, $325. Phone 386-6884.

16-FT. WELL-BUILT CABIN BOAT and motor. Economical and speedy to others. GR 5-2365.

CEL 19
Some fully equipped, ready to sail, $27,500. 370-6899 Vancouver, B.C.

17' SPRING-NOR ALUMINUM boat, $350. Phone EV 3-3400 or EV 3-6874 evenings.

16' CRUISER FOR SALE OR RENT 656-6211.

20-FOOT CABIN KAYAK, SEATS 2 people. 386-7551.

VAN ISLE OUTBOARDS
2706 Bay Street, Victoria — 386-7833
Sales, service, 50% off list price on all motors.

USED BOATS
13-ft outboard boat with 5-hp and trailer, complete, $149.
16-ft Thermolite Fiberglas Runabout with top and side curtains, $895
10-ft Dingly with oars $40

SPECIAL PRICES
THORNES ALUMINUM BOATS
12-ft Top Flite $239
12-ft Crusader $289
14-ft Crusader $329
15-ft Heavy-Duty Open $499
16-ft De Luxe Runabout, upholstered, regular $1700, $1499

ANGUS MARINE
2220 Douglas EV 4-7431

17½' SAILBOAT, PETREL DESIGN. Complete $1,250 or best offer. John, 383-7221.

WANTED, SABOT OR EL TORO, plywood, rugged or hull only. 383-2856

81 TIMBER
52 ACRES FOREST LAND WITH ½-mile frontage on Salmon River, Keisey Bay Rd., $22,000. 383-3446. F. G. Rainsford, 823 Fort.

WANTED — FIR OR BALSAM standing or felled timber. Perry Bros. GR 5-2535.

82 MISCELLANEOUS FOR SALE
SHOP AT OAKCREST FOODS
2475 QUADRA
Monday, Tuesday, THI 8
PREM. Swift's oblong tins, 2 tins 89
FLOUR, Robin Hood, 25-lb. sack $1.69
FRYING CHICKEN, cleaned, whole, utility, lb. 35
MARGARINE, Tulip, 2 lbs. 39
BOLOGNA, No. 1, by the piece, lb. 29
ORANGES, juicy, thin skinned, lb. 10
TOMATOES, vine ripened, Beefsteak, 2 lbs. 29
BANANAS, No. 1 golden ripe, 2 lbs. 29
PEACHES, canning or eating, Hales No. 1, Case 2.39
NABOB, new pack, pure raspberry jam, 4-lb. tin 86
COFFEE, Nabob, regular or fine, lb. 79
PEANUT BUTTER, Squirrel, Large 12-oz. jar 75
JELLY POWDERS, Nabob, 4 packages 45
FRUIT PUNCH, Nabob, 32-oz. bottle 39
SPECIAL K cereal, giant size, pkg. 39
No. 1 SEEDLESS GRAPES, 2 lbs. 29
We Reserve the Right to Limit Quantities

REFRIG. SPECIAL
Big 14 cubic foot family-size (2-dr)
MOFFAT
* Automatic Defrost
* 115-lb. Zero Freezer
* Chrome Shelves and De-Luxe Interior
Reg. $429 — Special $349.95.
C. TAYLER
707 Johnson EV 3-5281

SIDES of BABY or MATURE BEEF
51c lb.
Cut and wrapped frozen and delivered
HARVEY'S FINE MEATS
2709 Quadra EV 3-2031

DORMAN'S — 1828 DOUGLAS
Clearing
"WRAP-SNAP" SPORT SHIRTS
Broken range of colors and sizes. Small, medium and large in the group. $1.95 each.

DINETTE SUITE WITH BUFFET $89.50. Niagara Cycle mangle, $69; automatic single bed, $27.50; 11-piece dining room suite, $149; complete bedroom suite, $89.50; chest of drawers from $9.95 to $29.50; frigidaire, large cross-top freezer, $99. T. & T. Variety 2603 Douglas. 386-5808.

LARGE, CLEAN, WHITE ELECtric 4-burner stove with a warming oven and 2 storage drawers, $85. Baby Simons crib and mattress, like new, 4-year-old size, $25. 10-cup Universal automatic coffee pot, $10. 385-6928.

CHARGEX VACUUM CLEANERS Cost previously, etc. One year "as new" warranty. Largest selection in town. Unexpanded value. Cash or Credit. ABC Electric, 821 Fort Street. 383-7322.

TV ANTENNA FITTINGS, PHONO needles, electric wire and fittings, paint brushes and sundries. Quality weather parts—swingers, rolls, lawn bags. Transistor radio batteries. Butler Bros., 1720 Douglas, opp. BHC

POCKET KNIVES AND HUNTING knives—if you want to pick over a terrific selection of every kind, size, shape and price, drop in to Robinson's, 1307 Broad.

KIRK'S WASHER, LATTER REPAIR co. Repairs of all makes. Guaranteed, used washers and dryers for sale. EV 3-8212. Free estimates anytime. 1726 Hillside.

PARTS AND REPAIRS TO COLEman pilotrol and swing stoves. Lawn Mower Headquarters. 824 Johnson Street. 386-6862

MUST SEE BOLD THIS WEEK exclusive of 12-month home charge, Bridge, Mission dinette tables, etc. 20 Menzies.

BOOKER WASHER, GOOD DRY, motor good, full warranty, $75. 477-4613 or 386-6862.

6" TABLE SAW AND GEL CRUSH and stand, $5. Every piece 4 years to 1965. EV 5-7108.

EVAPORATED POTATOES
50 lbs. 50c. 50 lbs. $1.25.
SHERRYLAND ELK LAKE

BICYCLE PUMPER LAWNMOWER, almost new, $20. Thermos glass and resin, wooden chairs, 383-3856.

WHITE SOOT BUSTER HEATER, size 1 B, like new, reasonable price, almost new, $5. EV 3-7581.

MOUNT'S BED, SMALL LEONARD fridge. EV 3-5286.

DOUBLEBEDS, $30. GENERAL electric stoves, EV 3-7581.

UNDERWOOD TYPEWRITER
Sales, Rentals, Repairs
Sales, Rentals, Repairs
Sales, Rentals, Repairs

82 MISCELLANEOUS FOR SALE

Your Old Washer is worth $40 Trade on any ZENITH 5-Year Warranty WASHER

MARSHALL WELLS
724 Fort St. EV 3-8552

BEEF SIDES, lb. 51c
Choice Baby or Mature

FRONT QUARTER, lb. .39c
Lean Tender Beef
Budget Terms

ALBERTA MEAT MARKET
1811 Cook EV 3-8532

ROBINSON'S
FOR
RIFLES

LIMITED QUANTITY
Good quality CANADIAN made "WADERS", size 6 only. ONLY $9.95. Values to $19.
JEURE BROTHERS
OUTDOOR STORE
510 Johnson St. EV 5-7151

NEW AND REBUILT POWER mowers ... Parker Lawn Sweepers ... Sharpening and repairs for all Power Mowers.
B.C. POWER MOWER SALES
852 Fisgard EV 2-6512

WEDDINGS, PORTRAITS, commercial aerials, passports, copies from old photos. Studio or home.
Don Ryan Studio
414 Craigflower Road
Phone 382-1134.

MAHOGANY COIN COLLECTOR'S cabinet; jazz record collection; boy's delivery bike; basketball; field glasses; 6 sets of outdoor colored lights. EV 2-6083.

IT'S SO COOL UNDER AN EVERlite awning—so why don't you build one and take advantage of the low prices at Industrial Plastics Ltd., 836 Fort?

CASH REGISTERS, ADDING MACHINES, scales and slicers, etc., new and reconditioned. Anker agent. Owen Sims & Richardson Ltd., 949 Johnson. Phone EV 5-8532.

LIFETIME ALUMINUM AWNINGS or canvas awnings for home and store. Free estimates. Victoria Tent and Awning Co., 821 Fisgard 382-3215.

3 BED CHESTERFIELD AND chair, $50. 2 wicker patio chairs, $2.50 each. Drop-seat love seat, $60. 2 small G.E. freezer, $100. Household odds and ends. Phone GR 9-2676.

FLANNELETTE AND COTTON sheets plus pillow cases, blankets, bedspreads, towels, etc., always in stock at Simpsons-Sears, 728 Yates Street. 386-5181.

OIL RANGE, EXCELLENT COOKER, $80; dinette table, $10; oak library table, $30; garden tools. EV 4-9077.

PRECISION SHARPENING, REpairs to all mowers. Used mowers.
PRICE'S KEY SHOP
847 Fort Street EV 4-8221

KORTING 158-S STEREO TAPE recorder, ½ new price. Tape Recording Center, 1543 Fort St. Ph. EV 3-6956.

STURDY BOAT, NEEDS SOME repair, $25; radio-record player, $35. 655-2305.

GOOD DOUBLE BED AND spring, 383-1565.
ZENITH AUTOMATIC PORTABLE

ELNA SALES—SERVICE
New 64 models from $289. Coast Sewing Machines, 614 Fort St. EV 3-9014.

9 CUBIC FOOT GIBSON FREEZER cross-top freezer $50. 384-7913. All-Temp.

POP MACHINE, AIR COOLED, $600 new, 3 years old. Best offer. Ph. Chemainus 246-3446.

NEW CROP, BARK'S HONEY. Special, 1 lbs. $1, 12 lbs. $9.75. Weekdays, 1098 Lansdowne.

BUNK CRIBS AND MATTRESSES, bathroom sink, medicine cabinet. Bed ends and mattress. 479-3650.

FOR SALE, WESTINGHOUSE fridge, $30. EV 4-5770.

sewing machine, like new, $65. Ph. 656-5084.

8 SIDES OF BEEF; 1 SIDE VEAL —479-1807.

83 MISCELLANEOUS WANTED

MAYNARDS AUCTIONEERS—
With a staff of 10 people to serve you, we will buy outright for cash or sell on consignment. Our appraisals are recognized by the Governments of Canada.
MAYNARDS AUCTIONEERS
731 Johnson 386-5181

"WANTED LOGS Victoria Press, Box 489

HIGHEST PRICES PAID
For brass, copper, aluminum, batteries and radiators at Star Oil and Scrap Metals.
OPEN SATURDAYS
1632 ISLAND HIGHWAY

NEED CASH?
Cash paid for good tools, cameras, all types of musical instruments. What have you? Island Trading NOW AT 650 Johnson St. Just down from Douglas. 384-3034.

INDUSTRIAL IRON
Bring us your old auto batteries, steel, cast iron, brass, copper, etc.
Open All Day Saturday
845 Tyee Road EV 4-8822

JUNK CARS
Wanted, $10 if complete. Partly dismantled cars with engine hauled away free. Williams, EV 5-9885.

DEMOND'S AUCTION
402 John Street, 385-5424 or 402-2408. Phone us First.

SQUARE DEAL BUYS
Anything Useful. Picks Up Junk. 385-1221 1250 Hillside EV 5-1821

CEDAR POSTS
200 straight 7' posts, 475-1494 after 7 p.m.

WE PICK UP FURNITURE, TOOLS, etc., every day. Farmer's Auction sale list. GR 9-2212.

LUNDS AUCTIONEERS
BUY — SELL — APPRAISE
896 Fort EV 6-2928

GOOD BOOKS ALWAYS BOUGHT
HAUNTED BOOKSHOP
845 Fort EV 3-1429

CASH FOR GOOD USED FURNITURE and rugs. Reliable Used Furniture. 384 Johnson. EV 3-8714.

KILGRAWS
CASH FOR FURNISHINGS
EV 4-8441

CASH PAID FOR GENTLEMEN'S good used clothing. The Bazaar 1317 Broad Street. EV 3-2014

COLLECTOR WANTS INDIAN pottery, old beads, state carvings, bow spears, etc. EV 3-1357.

SAILORS' FOREIGN COINS bought. EV 5-3424 after 5 p.m.

CASH FOR TYPEWRITERS
and Adders Typewr. EV 4-8448

WANTED, FUR SEALSKINS
385-2398

REFRIGERATORS AND FREEZERS wanted. 386-7424. All-Temp.

BARK'S PLATFORM WANTED. PH. EV 3-9024.

84 SWAPS

FAMILY CAMPER ON G.M. S-10, Firewall, good cabinet, storage area, heater and light; trade for low wagon. EV 4-2006.

VICTORIA CONSTRUCTION LTD. trades trucks or cranes, bull dozers. Phone 386-4-Jones. EV 4-8222 or 656-5368 for his surveyors.

SWAP YOUR EMPTY SEED bottles for gas. Dennis's L.A., 2501 Douglas. The store with the car on the lot. Tyee Plaza.

ONLY AT TELMAC
Purchasers trade or anything of value towards or in trade. Telmac Scrap Deal. EV 5-8441.

20' SAILING CATAMARAN, $300 or offers, or swap for inboard, outboard, similar method of what have you. GR 9-2081.

CUB 100 VOLKSWAGEN FOR what have you? GR 9-2081.

SWAP 1 PARACHUTE FOR ART or gold chain. EV 4-7102.

85 ANTIQUES

CONSIGN YOUR ANTIQUES WITH CONFIDENCE
40 years of experience in domestic auctioneering. Trained appraisers available to you without obligation.
MAYNARDS AUCTIONEERS
731 Johnson 385-5181

SOLID BRASS FENDER, 56-IN. wide. 477-4800.

86 MISCELLANEOUS TO RENT

TYPEWRITERS FOR RENT, STUdent rates available. Underwood Ltd. EV 3-8821.

90 PETS AND SUPPLIES

GERMAN SHEPHERD PUPS EXpected from well-known show stock, sire, champion Von Greg, Cyn's Commander; Dam, Champion, Von Greg, Cyn's Electra. EV 4-8172. N. Reffre.

GOING ON VACATION?
For expert care, board your birds at
VICTORIA PET SHOP
Broad at Johnson EV 4-3721

GOOD SHEPHERD SHELTER
2842 Duke Rd., R.R. 1.
For dog lovers only we have some lovely pets. Come and see. Phone GR 9-3948.

HARVEY'S PET FOOD — ALL meat, 2 lbs. for 39c. Harvey's Fine Meats Ltd., 2700 Quadra at Hillside. EV 5-2121, EV 5-8513.

MICHAEL WILLIAMS KENNELS
BOARDING AND TRAINING
ON THE PAT BAY HWY.
652-2112

CANISHAVEN BOARDING KENnels. Very best accommodation for dogs and cats. 479-2714.

THE DOGGY WASH
Boarding. Clipping. Grooming.
2230 Douglas EV 5-9626 or 384-9726.

SOME HEALTHY KITTENS ARE needing homes. CPL. 383-6130, 384-9092.

BEAUTIFUL LONG HAIRED Chihuahua puppies for sale. Ph. 386-7681.

REGISTERED GERMAN SHEPherd puppies, 10 week old. GR 7-4163.

BLUE POINT SIAMESE KITTENS, $25. Phone 479-5498.

ATTENTION! REGISTERED Boxer at stud. 385-6170.

LAB CROSS BOXER PUPPIES, $15. 477-6821.

MUST REDUCE STOCK, SIAMESE, adult and kittens. 479-1368

2 SEALPOINT SIAMESE KITTENS 384-0702

MINIATURE COLLIE PUP, 9 weeks, $10. 383-7930.

PUPPY DOG $5 (FEMALE); BOY'S best pal. EV 4-6478.

FOX TERRIER PUPS, SMOOTH. Registered. 656-5067.

SETTER AND LAB CROSS PUPS, 8 weeks old. 656-3439.

REGISTERED GERMAN SHEPherd puppies, 10 wks old, GR 7-4182.

WHITE CHIHUAHUA PUPS, 2 months. GR 9-2928. EV 3-6709.

MAJA KENNELS — REGISTERED Keeshonden. Ph. 385-1698.

CAVALCADE KENNELS, GR 9-5021. Collie and Pug Pups occasionally.

REDUCING STOCK: PEKINGESE puppies and adults. 652-2300.

CAIRN TERRIERS, MELITA KENnels, Raymond at Snelling. GR 9-2696

CHIHUAHUA AT STUD: PHONE EV 2-6728.

91 CHICKS, POULTRY, HATCHING EGGS, SUPPLIES

YOUNG PEKIN DUCKS FOR SALE. $4 a pair. Phone 656-5362.

92 LIVESTOCK, SUPPLIES

GRADE HORSES FOR SALE TO make room for registered quarter horse mares. Circle R Riding Stables, 4324 Happy Valley Road. GR 9-3137.

SMALL PINTO PONY AND TACK, for sale or trade for livestock. 656-6062.

FOR SALE, THOROUGHBRED AND 1 standard bred gelding, b/h sound, $250 each. 384-8316.

100 CARS FOR SALE

SEE THE FINEST
SELECTION OF
IMPORT
CARS
AT
DOLPHIN MOTORS LTD.

Your Exclusive
RENAULT — ROVER
SALES and SERVICE

STATION WAGON
SPECIALS

59 FORD Ranch Wagon.
SALE PRICE $1295
No Down Payment.

56 CHEV Station Wagon.
Tutone blue and white.
SALE PRICE $795
No Down Payment.

63 MORRIS Station Wagon.
SALE PRICE $1295
No Down Payment.

61 VAUXHALL Super Station Wagon.
SALE PRICE $1195
No Down Payment.

59 D.K.W. Station Wagon.
A real buy.
SALE PRICE $795
No Down Payment.

MANY MORE AMERICAN AND IMPORT CARS TO CHOOSE FROM WITH PAYMENTS FROM AS LOW AS $10 PER MONTH

DOLPHIN MOTORS LTD.
QUADRA at PANDORA
EV 6-3227

AND

PRICED FOR QUICK SALE
60 VAUXHALL Sedan $695
58 CHEV Sedan, De Luxe $695
58 VOLKSWAGEN $745
58 FORD Sta. Wagon, V-8 .....$995
58 FORD Tudor $495
58 CHEV Tudor $495
58 AUSTIN Sedan $295
55 BUICK Sedan $295
55 AUSTIN Sedan $195
Many more to choose from
15-FT. BOAT, 35 h.p. engine and trailer $850

A. & A. CARMART
1950 Quadra — EV 4-3733
CLARE ABBITT

BUICK POWERED
58 Chev Coupe. Full race engine. Duty Eliminator, T.M. Hayward Warner Coupe, painted and polished, transmission now ready to go, and collecting. Check to Chart, Victoria Auto Plaz, trade and with new tires—needs work. EV 3-8222.

1961 BUICK SPECIAL DE LUXE. Excellent condition. EV 3-9386 after 5:30 p.m.

1960 FORD SEDAN, V-8. STANDard auto. Good condition. $695. Will take other car in trade. GR 9-6402.

'56 DODGE LANCER SEDAN. Excellent running condition. $350 or best offer. 385-9871.

1960 RONCA. GOOD CONDITION and in trade for other car. 656-5868.

1956 PLYMOUTH CB. SWAP FOR boat or motor, etc. EV 3-8276 evenings.

1955 '56 CLUB SEDAN. BARGAIN $300. Dwight Pl. GR 7-9016.

100 CARS FOR SALE

MORRISON'S on DOUGLAS
says
"THANKS"
With New Slashed Prices
on
HOLIDAY SPECIALS

63 VAUXHALL. Licence 31368. Reg. $950. Now $700
63 AUSTIN 850 Station Wagon. Licence 46897. Reg. $1295. Now $1185
63 VOLKSWAGEN, 1500 Station Wagon. Licence 35783. Reg. $2195. now $1975
59 SINGER Gazelle. Licence 42833. Reg. $995. Now $650
59 ZEPHYR Zodiac. Licence 19807. Reg. $995. Now $750
59 ZEPHYR. Licence 12808. Reg. $995. Now $700
59 RENAULT. Licence 31697. Reg. $995. Now $450
59 VOLKSWAGEN Bus. Immaculate. Licence 314256A. Reg. $1895. Now $1650
59 AUSTIN Bus. Licence 17032. Reg. $995. Now $450
58 RENAULT. Licence 17671. Reg. $495. Now $325
58 VOLKSWAGEN Pickup. Licence 21978. Reg. $995. Now $650
58 VOLKSWAGEN. Licence 30962. Reg. $995. Now $650

TRADE UP IN THIS
"THANKS" SALE

58 HILLMAN Convertible. Licence 30833. Reg. $995. Now $450
57 ZEPHYR. Licence 43031. Reg. $795. Now $500
57 VOLKSWAGEN. Licence 30963. Reg. $795. Now $600
57 CONSUL. Licence 13478. Reg. $795. Now $600
56 VOLKSWAGEN. Licence 3728. Reg. $895. Now $450
56 JAGUAR. Licence 30404. Reg. $995. Now $900
55 HILLMAN. Licence 34645. Reg. $595. Now $300

REMEMBER MORRISON'S
"PEACE-OF-MIND"
PACKAGE

* All Cars Safety-Laned
* GM Reconditioning
* All Cars Clearly Priced
* 30-Day 50-50 Warranty on all cars over $695
* Free Life Insurance
* 15-Day Exchange Privilege if major repairs become necessary
* Free 6-Month Lubes
* 6-Month 15% Warranty
* No Down Payment to good credit risks

63 PONTIAC Parisienne Hardtop. Reg. $4135. Now $3995
63 OLDSMOBILE 88. Licence 1741. Reg. $5695. Now $4995
63 CHEVROLET Biscayne. Licence 24533. Reg. $3095. Now $2595
63 CORVAIR. Licence 42439. Reg. $2395. Now $2100
63 CHEVROLET Bel Air. Licence 38928. Reg. $2895. Now $2075
63 RAMBLER. Licence 12431. Reg. $1995. Now $1850
63 ACADIAN. Licence 38122. Reg. $1995. Now $1650
63 FORD. Licence 35331. Reg. $2395. Now $2100
63 FALCON Station Wagon. Licence 203504. Reg. $1995. Now $1695
63 CHEVROLET. Licence 30980. Reg. $1995. Now $1800
61 VALIANT. Licence 42672. Reg. $1595. Now $1295

SALES ARE UP 20%
PRICES SLASHED
TO SHOW OUR
APPRECIATION

61 CHEVROLET. Licence 32544. Reg. $1695. Now $1500
61 METEOR V-8. Licence 3127. Reg. $1695. Now $1400
60 CHEVROLET. Licence 46868. Reg. $1395. Now $1250
60 METEOR. Licence 5924. Reg. $1495. Now $1325
60 RAMBLER. Licence 366081. Reg. $995. Now $800
60 CORVAIR. Licence 30936. Reg. $1295. Now $1100
59 FORD Automatic transmission. Licence 7048. Reg. $1195. Now $1000
59 BUICK Hardtop. Licence 44402. Reg. $995. Now $795
59 CHEVROLET. Licence 42542. Reg. $1095. Now $900
59 METEOR. Licence 31563A. Reg. $1095. Now $895

SUCH EASY-EASY TERMS
PAY NOTHING 'TIL SEPT.

59 METEOR. Licence 8943A. Reg. $1095. Now $850
58 METEOR. Licence 45344. Reg. $995. Now $815
58 CHEVROLET Station Wagon. Licence 6208. Reg. $1295. Now $1100
58 FORD Station Wagon. Licence 41601. Reg. $1195. Now $950
57 FORD. Licence 25534. Reg. $895. Now $400
57 PONTIAC Station Wagon. Licence 21386. Reg. $995. Now $750
57 MONARCH. Licence 8455. Reg. $995. Now $595
57 CADILLAC. Licence 303104. Reg. $1995. Now $1500
57 METEOR. Licence 43071. Reg. $995. Now $850
57 BUICK. Licence 42605. Reg. $995. Now $800

PRICES CUT AGAIN AT
MORRISON'S on DOUGLAS

56 RAMBLER Station Wagon. Licence 42761. Reg. $995. Now $800
56 OLDSMOBILE 88. Licence 313603. Reg. $995. Now $750
56 PLYMOUTH Station Wagon. Licence 18026. Reg. $795. Now $550
55 CONSUL. 2,000 miles. Licence 32003. Reg. $1195. Now $1000
55 ANGLIA 105E. Licence 302008. Reg. $1095. Now $1150
61 METROPOLITAN. Licence 47728. Reg. $995. Now $850
61 ENVOY. Licence 47743. Reg. $995. Now $850
56 FORD Station Wagon. Reg. $995. Now $850
60 ENVOY. Licence 32040. Reg. $995. Now $850

TRADE UP AND SAVE
NOW . . . OPEN TIL 10 P.M.
AT MORRISON CHEVROLET OLDSMOBILE LTD.
3050 DOUGLAS ST. AT
FINLAYSON. 385-5777.

CAR
FOR
SALE
PHONE DIRECT
386-2121
TO
PLACE
YOUR
CLASSIFIED
AD

HILLIARD AUTO SERVICES LTD.
56 ZEPHYR, top shape $695
56 CHEV Sedan, sedan $695
56 HILLMAN Station wagon $695
55 RAMBLER Station wagon $695
Good cars from $100 up
"Drive-In The Dependable Dealers"
Phone EV 5-7411 or GR 9-4016.

1960 CHEVY SEDAN. 6 CYLINDER. 35,000 miles, new tires, in new condition, $1,000 or best offer. 2020 Blackwood Rd. EV 5-8792.

LINCOLN CONTINENTAL, FULLY equipped, air-conditioned, good condition, $1,800. 656-3 cars Cres. 592-2292.

1959 — RAMBLER VII, '56 REVERSIBLE automatic trans. 479-9492 or 479-4736.

56 VAUXHALL VICTOR DE LUXE. $495. Excellent condition. Only before 5 p.m. GR 9-6426.

FORD 300 IN EXCELLENT SHAPE and runs perfectly. $400 cash or best offer. 2020 Blackwood Crescent.

1959 MERCURY — NEW MOTOR, clutch, brake and paint, tonneau, etc. $600. 386-5867.

'56 PONTIAC 2-DOOR, $400 OR best offer. GR 9-4426. 960 Lansdowne Rd.

100 CARS FOR SALE

NATIONAL MOTORS
SALE
OF
WORTHMORE CARS

65 OLDSMOBILE "F-85" 4-Door Sedan. V8, automatic trans., power brakes and steering, whitewall tires, tinted glass. Only 900 miles. SAVE $400

64 VOLKSWAGEN De Luxe. Underseal, washers, whitewalls. A gleaming black beauty with matching interior. Reg. $1695. Save $155. NOW ..$1540

64 VALIANT 4-Door Sedan. 6-cylinder, standard trans. "King of the Compacts." Reg. $2195. Save $245. NOW $1950

64 VALIANT Station Wagon. V8, automatic trans., many other extras including roof rack. Cost new $3800. Reg. $3195. Save $225. NOW $2970

64 MERCURY V8 Station Wagon. Automatic trans., power steering, custom radio. Reg. $3295. Save $400. NOW $2895

64 PLYMOUTH 4-Door Station Wagon. V8, custom radio, automatic trans., roof rack, brand new tires. Reg. $3295. Save $305. NOW $2990

140 TO CHOOSE FROM:
Hardtops - Sedans - Wagons
Convertibles - Compacts
Imports

63 FIAT "1200" Sports Convertible. Finished in bright red with matching interior and top. Reg. $1895. Save $233. NOW $1662

63 RENAULT "R8" Sedan. "Four on the floor," bucket seats, custom radio. Reg. $1395. Save $315. NOW $1080

63 ACADIAN "Invader" Sedan. Custom radio, tinted glass, plastic seat covers, whitewalls, wheel discs. A one-owner car in beautiful condition. Reg. $2295. Save $135. NOW $2160

63 CHRYSLER "Saratoga" Sedan. Usual luxuries and Chrysler options. Reg. $3295. Save $310. NOW $2985

63 CHEV "Impala" 4-Door Hardtop. V8 automatic, custom radio, power steering, washers. Reg. $3995. Save $225. NOW $3770

62 CHEVROLET "Corvair" 4-Door Sedan. Custom radio, tutone. Reg. $1495. Save $159. NOW $1336

62 AUSTIN "850" Station Wagon. Economy plus in this well-maintained unit. Reg. $1195. Save $155. NOW $1040

61 MERCURY 4-Door Sedan. Fully power equipped. Many trouble-free miles in this beauty. Reg. $2195. Save $315. NOW ..$1880

61 VOLKSWAGEN 2-Door. Only 22,000 miles. Clean as a pin. Reg. $1095. Save $165. NOW $930

59 METEOR "Rideau" 4-Door Sedan. Automatic trans., showroom condition. Reg. $1195. Save $245. NOW $950

100% Financing Available on Life, Sickness and Accident Insured Covered Contract.

Buyer Benefits:
* Reconditioned by experts
* Written warranty
* Free Exchange
* Bonded salesmen
* Top allowance for your car
* Immediate delivery

WHOLESALE
SPECIALS

54 PONTIAC
2-Door Sedan $95

58 PONTIAC
4-Door Sedan $395

56 METEOR
Sedan $295

57 BEDFORD
Pick-up $495

58 MERCURY
Sedan $445

55 OLDSMOBILE $295

NATIONAL MOTORS LTD.
"For 36 years the most trusted name in the Automobile Industry"
839 YATES EV 4-8174
Open Till 9 p.m.

1960 COMET, 6-DOOR, RADIO. 370-3388.

1956 BUICK, GOOD TIRES, MAKE offer. EV 4-6428.

1960 CALIENTE CONVERTIBLE, with motor warranty. 386-1370.

MUST SELL, $400 OR OFFER. 1959 Hillman. Phone 385-4496.

1960 PONTIAC, GOOD TRANSPORTATION, $350. Phone GR 9-3294.

FOR SALE, 1956 BUICK, GOOD running condition, $375. EV 5-8776.

100 CARS FOR SALE

EVERY DAY
IS
SAVINGS DAY
AT
ENSIGN MOTORS

NO DOWN PAYMENT
FIRST PAYMENT SEPT.

51 CHEV 6-cyl. automatic.
SALE PRICE $195
No Down Payment
$15 PER MONTH

55 PLYMOUTH 6-cyl. automatic, radio.
SALE PRICE $333
No Down Payment
$17 PER MONTH

55 CHEVROLET
Station Wagon.
SALE PRICE $555
No Down Payment
$26 PER MONTH

56 CHEVROLET
Station Wagon. V8. automatic, radio.
SALE PRICE $591
No Down Payment
$27 PER MONTH

56 CHEVROLET Station Wagon, 6-cyl., automatic.
SALE PRICE $666
No Down Payment
$29 PER MONTH

56 PONTIAC 4-Dr. 6-cyl., automatic, radio.
SALE PRICE $591
No Down Payment
$27 PER MONTH

56 FORD 2-Dr. V8 motor.
One owner.
SALE PRICE $555
No Down Payment
$26 PER MONTH

57 CHEVROLET Sedan.
Custom Radio.
SALE PRICE $933
No Down Payment
$43 PER MONTH

57 CHEVROLET Sedan.
Automatic, custom radio.
SALE PRICE $999
No Down Payment
$44 PER MONTH

ALL
ADVERTISED CARS
CARRY 6-MTH WARRANTY
ON
PARTS AND LABOR

57 CHEVROLET Station Wagon. 6-Cyl., automatic, radio.
SALE PRICE $1091
No Down Payment
$47 PER MONTH

58 CHEVROLET Sedan.
Automatic, radio.
SALE PRICE $1091
No Down Payment
$47 PER MONTH

58 PONTIAC 2-Dr.
6-Cyl., automatic.
SALE PRICE $1033
No Down Payment
$45 PER MONTH

58 METEOR Rideau.
2-Dr Hardop, V8 motor.
Custom radio.
SALE PRICE $1033
No Down Payment
$45 PER MONTH

58 RAMBLER.
SALE PRICE $555
No Down Payment
$27 PER MONTH

59 CHEVROLET Station Wagon. 6-Cyl. motor.
SALE PRICE $1191
No Down Payment
$51 PER MONTH

59 PLYMOUTH Wagon.
V8, automatic, radio.
SALE PRICE $1091
No Down Payment
$47 PER MONTH

59 FORD Station Wagon.
6-Cyl., radio.
SALE PRICE $1131
No Down Payment
$49 PER MONTH

60 CORVAIR 700.
Custom radio.
SALE PRICE $986
No Down Payment
$44 PER MONTH

AT
ENSIGN MOTORS
NEW
USED CAR
SUPERMARKET
930 Yates St.
386-2411 Wide Open 3-9

100 CARS FOR SALE

EVERY DAY
IS
SAVINGS DAY
AT
ENSIGN MOTORS

No DOWN PAYMENT
FIRST PAYMENT SEPT.

55 AUSTIN A50. Immaculate, only 28,000 miles.
SALE PRICE $501
No Down Payment
$27 PER MONTH

57 AUSTIN A55.
SALE PRICE $633
No Down Payment
$28 PER MONTH

57 ZEPHYR Sedan. 6-Cyl., British Ford.
SALE PRICE $633
No Down Payment
$28 PER MONTH

58 AUSTIN A55.
SALE PRICE $666
No Down Payment
$29 PER MONTH

58 VAUXHALL Victor.
SALE PRICE $699
No Down Payment
$29 PER MONTH

58 ZEPHYR Zodiac.
SALE PRICE $791
No Down Payment
$35 PER MONTH

59 VOLKSWAGEN.
SALE PRICE $888
No Down Payment
$38 PER MONTH

59 MORRIS Oxford
Station Wagon.
SALE PRICE $888
No Down Payment
$38 PER MONTH

59 ZEPHYR Sedan.
Radio, new tires.
SALE PRICE $888
No Down Payment
$38 PER MONTH

FREE
WITH ANY ADVERTISED
CAR
5 FREE DRIVING LESSONS
AT A VICTORIA DRIVING
SCHOOL

60 VANGUARD Sedan.
SALE PRICE $777
No Down Payment
$35 PER MONTH

60 ENVOY Station Wagon. 4-Cyl., G.M. Product.
SALE PRICE $931
No Down Payment
$44 PER MONTH

61 AUSTIN A-60.
Borg. Warner Automatic Trans. Sharp tutone black and red.
SALE PRICE $1282
No Down Payment
$55 PER MONTH.

62 TRIUMPH Herald.
2-door sedan.
SALE PRICE $999
No Down Payment
$45 PER MONTH

62 ENVOY Sedan.
4-Speed trans. New tires.
SALE PRICE $1282
No Down Payment
$55 PER MONTH

62 TRIUMPH Sedan.
SALE PRICE $991
No Down Payment
$44 PER MONTH

63 RENAULT R-4 4-Door Station Wagon.
SALE PRICE $888
No Down Payment
$38 PER MONTH

63 VOLKSWAGEN.
De Luxe model.
Immaculate.
SALE PRICE $1380
No Down Payment
$58 PER MONTH

64 AUSTIN 850 only 19,000 miles.
SALE PRICE $1221
No Down Payment
$55 PER MONTH

AT
ENSIGN MOTORS
NEW
USED CAR
SUPERMARKET
930 Yates St.
386-2411 Wide Open 3-9

100 CARS FOR SALE

PLIMLEY
VOLUME DEALER
MEANS
SAVINGS FOR YOU

64 RAMBLER Classic, 660, automatic transmission, reclining seats, head rests, as new $2750

64 RAMBLER American station wagon, very low mileage, balance of factory warranty.
ONLY $2795

64 PLYMOUTH Fury III convertible, full power, floor shift, automatic, bucket seats with console. Cost new $5100
SPECIAL $3595

64 CORVAIR Monza, one owner, driven 10,000 miles $2395

61 VOLKSWAGEN De luxe, radio, A-1 condition $1595

64 ENVOY Epic. Lic. No. 6849. One Owner. Condition as new $1895

WE WILL PAY CASH
FOR LATE MODEL,
CLEAN CANADIAN
AUTOS:
RAMBLER, CHEV.,
FORD OR VALIANTS.
OTHERS CONSIDERED

62 RAMBLER 330, 4-door, 2-tone beige and brown.
As new $1585

61 TRIUMPH Herald, green finish, top condition $895

61 VAUXHALL Velox, brown $1195

61 THAMES Bus, top shape. Reg. $1195.
NOW $1095

61 FORD Fairlane, V-8, Licence No. 53513. Std. trans., heater, signals. Very clean condition $1695

61 FORD Fairlane, V-8, automatic, radio, heater, signals. One owner. $300 extra equipment for $100.
ONLY $1795

WE CAN FINANCE
YOUR PURCHASE ON
A LOW, OR NO DOWN
PAYMENT.
LOW INTEREST RATE
WE WILL QUOTE FOR
COMPARISON WITH
YOUR BANK

SPECIAL
61 PLYMOUTH automatic with air conditioning $1595

60 PLYMOUTH 4-door, economy 6. Sea mist green, whitewalls. Reg. $1295.
SPECIAL
TODAY $1195

60 MINI Minor economy sedan $545
ONLY $775

58 HILLMAN, 2-tone red and grey.
ONLY $775

58 BUICK, 2-door, radio, heater, automatic, new car condition. Reg. $1195.
TODAY $1095

57 AUSTIN A55, 2-tone grey and green, real economy $695

57 PLYMOUTH $395
57 PLYMOUTH Wagon $495

56 PLYMOUTH, 4-door, automatic $295
56 PLYMOUTH wagon $295
56 FORD, 4-door $395
55 STUDEBAKER, 4-door $245
55 FORD, radio, heater, automatic $245
54 PONTIAC $245
54 CHEV $175

SERVING VICTORIA
FOR 12 YEARS YOUR
GUARANTEE

PLIMLEY
1010 YATES 383-8121

100 CARS FOR SALE

T — E — L — M — A — C
MOTOR MARKET

IN RESPONSE TO
PUBLIC DEMAND
SALE EXTENDED
FOR 24 HOURS

ONLY AT TELMAC
WHOLESALE TO THE
PUBLIC

ONLY AT TELMAC — One year 50-50 parts and labor warranty in writing on all compact cars.

ONLY AT TELMAC — Exclusive swap and shop department. Trade your don't wants on a Telmac compact.

ONLY AT TELMAC — Visit our hanging flower basket display.

ONLY AT TELMAC — The best selection of compact cars on the Island.

ONLY AT TELMAC — Free driving lessons at a Victoria driving school.

ONLY AT TELMAC — Free coffee 9 a.m. to 9 p.m. daily.

ONLY AT TELMAC — Exclusive compact car motor market.

All compact cars reconditioned by our service manager with 33 years experience on compacts.

58 AUSTIN ..... ONLY AT TELMAC $440
61 ANGLIA ..... ONLY AT TELMAC $795
57 FORD Consul ..... ONLY AT TELMAC $395
57 HILLMAN Convertible ..... ONLY AT TELMAC $495
57 AUSTIN ..... ONLY AT TELMAC $575
63 AUSTIN Station Wagon ..... ONLY AT TELMAC $897
60 ENVOY ..... ONLY AT TELMAC $797
59 HILLMAN ..... ONLY AT TELMAC $560
61 MORRIS ..... ONLY AT TELMAC $597
57 ZEPHYR Convertible ..... ONLY AT TELMAC $625
58 MORRIS Station Wagon ..... ONLY AT TELMAC $495
59 VAUXHALL 6 ..... ONLY AT TELMAC $574
59 VOLKSWAGEN ..... ONLY AT TELMAC $894

58 Vauxhall, 62 Falcon, 58 Rapier, 56 Morris, 59 Hillman, 60 Victor, 57 Zephyr, 54 Mercedes, 61 Envoy, 58 Victor, 57 Vauxhall, 58 Austin, 60 Morris, 59 Volkswagen, 62 Consul, 59 Zephyr, 60 Hillman, 58 Minor, 60 Mini, 62 Vauxhall, 61 Austin, 60 Elmca, 57 Hillman, 58 Morris, 62 Victor, 58 Vauxhall, 59 MGA, 60 Zephyr, 61 Vauxhall, 59 Minor, 57 Austin, 64 Renault, 60 Austin, 63 Falcon, 58 Jaguar, 61 Consul, 59 Vauxhall, 59 Victor, 64 Austin, 63 Herald, 59 Gypsy, 62 Mini, 57 Hillman, 58 Austin, 61 Austin, 60 Vauxhall, 60 Zodiac, 57 Consul, 57 Bedford, 59 Consul, 58 Morris.

NO MONEY DOWN
First Payment Late Sept.
Telmac's exclusive credit arrangements allow the budget-minded to eliminate the down payment problem entirely. Buying a car without a single penny down is an everyday occurrence here at Telmac. Remember, you'll find it's easy as opening any new charge account.
Payments to 42 Months.

58 PONTIAC ..... ONLY AT TELMAC $695
60 CHEVROLET ..... ONLY AT TELMAC $1295
54 FORD ..... ONLY AT TELMAC $295
59 CHEVROLET, Automatic ..... ONLY AT TELMAC $977
55 FORD ..... ONLY AT TELMAC $1744
58 OLDSMOBILE ..... ONLY AT TELMAC $795

60 Chev., 59 Mercury, 59 Chevrolet, 60 T'Bird, 61 Pontiac, 62 T'Bird, 60 Lark, 59 Meteor, 58 Chevrolet, 59 Dodge, 57 Cadillac, 62 Studebaker, 61 Pont., 58 Plymouth, 59 Pontiac, 60 Chev., 57 Plymouth, 58 Buick, 61 Ford, 59 Cadillac, 58 Chev., 58 Buick, 62 Pontiac, 59 Olds

ONLY AT TELMAC
Buy with Confidence

T — E — L — M — A — C
COMPACT CARS
848 Fort — EV 5-5441
OPEN EVENINGS

GOOD CREDIT—BAD CREDIT
TRADE UP—TRADE DOWN!
TRADE ANYTHING!
IT'S MAYFAIR SUMMER SALE TIME!

58 OLDS Starfire $495
57 BUICK Hardtop $495
56 TOYOTA Sedan $495
56 RAMBLER Sedan $495
54 PLYMOUTH Sedan $295
54 FORD Sedan $195
61 FORD Sedan $1095

EVERY CAR SALE-PRICED

60 RENAULT $495
60 VOLKSWAGEN $795
57 MORRIS Oxford $295
59 AUSTIN Sedan $495
60 RAMBLER Sedan $1195
55 MORRIS Minor $149

THE "FAT FOUR"—
1955 Chevrolet, Ford, Mercury, Jim Shelnutt, Rod McIntyre.
"FOR THE DEAL YOU WANT"

59 FORD Tudor $595
58 CHEV Sedan $595
58 METEOR Fordor $595
58 MERCURY Sedan $1095

SUMMER SALE TIME!

62 CONSUL Station $1095
62 MORRIS Monaco $1095
61 GLEN Sedan $995
61 FORD Sedan $995
61 FORD Convertible $1095
61 Ford Tudor $995
61 FORD Sedan $995

MORE SUMMER FUN IN A MAYFAIR CAR

MAYFAIR MOTORS LTD.
738 Cormorant ... 386-7323

HORWOOD BROS.

60 MORRIS Convertible, new motor. We have the complete service record of this unit $895
60 FORD, Sedan, low mileage, one owner $1195
59 VOLKSWAGEN Convertible. De Luxe model, new motor, tires, paint $895
59 Ford Zephyr Convertible. Yellow paint top. Extra clean $895
59 MORRIS Cowley. Good condition $695
58 MORRIS 1100. A very economical family car, automatic drive $695
58 MORRIS 850 Coach. First class condition $695

EASY FINANCING
Morris — MG — Wolseley
Open 9 a.m. to 9 p.m.
823 Johnson Street EV 5-8123

J. C. MOTORS LTD

60 FORD 2-door, 1,000 miles $2295
61 CHEV Tudor $1195
61 FORD Sedan $1195
60 DODG

100 CARS FOR SALE

SPACE MAKER SALE CONTINUES AT EMPRESS MOTORS LTD.

NEW TRADES ADDED TO THE STOCK DAILY

COME IN AND BROWSE AROUND

RECORD NEW CAR SALES ARE GIVING A CHOICE SELECTION OF USED CARS

For a good deal and a good deal more—
Deal now at

EMPRESS MOTORS LTD.
900 Fort St. 382-7121

* GROWING WITH VICTORIA *

DAVID MOTORS LTD.

For Your Best Car Buy!

64 FORD Custom "300", V8, stick shift, custom radio, whitewalls. Reg. $2695, now $2595

63 RENAULT R-8 Sedan. Attractive Canary Yellow with whitewalls and custom radio. Regular price $1495, now $1395

63 STUDEBAKER Wagon. 6-cylinder, standard transmission, sliding roof, radio, low mileage. Regular $2395, now $2295

62 VOLKSWAGEN 1500, custom radio, whitewall tires, one owner $1595

62 ALFA ROMEO roadster, 2600 model $2895

60 PONTIAC Laurentian sedan, 6 cyl, radio $1395

60 STUDEBAKER 4-Door Station Wagon, one owner, spotless throughout $1095

59 RAMBLER Station Wagon. In top condition throughout. Fully guaranteed by David Motors Ltd. Reg. $1095 .....$895

59 STUDEBAKER Silver Hawk, one owner, very low mileage, showroom condition $1095

59 CHEV 2-Door Sedan, 6-cylinder, standard transmission $1095

59 PONTIAC Sedan, automatic transmission, custom radio, immaculate $995

58 STUDEBAKER Regal De Luxe Sedan. 6-Cylinder, standard transmission. Reg. $595 .....$495

56 AUSTIN "A-55" Sedan. Positively immaculate inside and out. Reg. $595. Sale $495

30-DAY FREE EXCHANGE!

100% on the Spot Financing!

STUDEBAKER * VOLVO
* MERCEDES-BENZ

DAVID MOTORS
1101 Yates at Cook
EV 4-4188

CONFIDENTIAL
Budget mortgages? If you are worthy and need a car we can help you regardless of previous credit. Mr. Webber, credit manager. EV 5-6321.

1962 VOLVO 122S SEDAN. LEAVE best offer. 35,000 miles. Still under warranty. Radio and all extras. Brakes overhauled. Phone GR 9-2468.

1956 FORD FAIRLANE VICTORIA, automatic, four-door hardtop. Thoroughly sound motor. $750 cash. Phone 383-4368.

1955 FORD CONVERTIBLE, CUSTOM 292 motor, new exhaust, new muffler, new generator, body excellent condition. Price Reduced $650 OBO after 5 p.m. GR 9-4218.

1962 VOLKSWAGEN, 4 NEW TIRES, good running order. $550. EV 5-8884.

'62 PONTIAC LAURENTIAN 326 coupe, 2-door, EV 5-8884.

WELL CARED FOR, '62 RAMBLER Classic 550 sedan, $1,750. Phone GR 9-4218.

1966 METEOR, $550. 384-8377.

LATE MODEL DECLARED CARS for sale. Call 385-8425 or 384-8377.

100 CARS FOR SALE

OLSON FORD

WHERE GREAT CARS ARE SOLD

NO

We are not overstocked

We do need the

space

We just want to sell

more cars

SO

We've BARGAIN PRICED this selected group to increase our Sales and GIVE YOU a BETTER DEAL.

LOOK AT THESE

65 MUSTANG, Sporty Aztec gold with Riviera white vinyl interior, comfortable bucket seats, 3 on the floor transmission, thrifty big 6 engine, custom radio. SPECIAL PRICE $2895

65 FALCON Tudor hardtop, automatic, radio, loads of extras, only 2,000 miles on this beauty, new car warranty. Save $400 .....$3050

65 FALCON De Luxe Sedan. Dual range automatic, thrifty big 6 motor; many extras, only 1900 miles, balance of new car warranty. Was $3250. Save $400 .....$2850

65 MORRIS Mini Minor. Only 3,000 miles, one of the best. Save $300 .....$1295

65 CONSUL Cortina. Low mileage, full new car warranty. New price $2247. Save $450 .....$1795

64 FALCON De luxe Sedan. Only 11,000 miles on this beauty, balance of new car warranty. Was $2395. Save $400 .....$1995

64 SUNBEAM Imp. A terrific performing little car. Look at this price $1195

64 FALCON de luxe fordor station wagon, automatic, many extras. Was $2,895. Save $500 .....$2395

64 RAMBLER Classic 660 Sedan. Balance of new car warranty, an attractive near new compact. Was $2595 .....$2295

63 VOLKSWAGEN 1500. Attractive popular model, custom radio. Was $1695 .....$1395

62 CHEV, a spotless attractive unit, not a scratch anywhere. Was $2095 .....$1795

63 RAMBLER Sedan. Smart tutone, automatic, radio, whitewalls, wheel discs. Was $1995. Save $300 .....$1695

62 RAMBLER. Very low mileage, spotless throughout. Was $1795. Save $400 $1395

61 PONTIAC Tudor sedan, attractive new paint, interior as new. Was $1695 .....$1495

60 ZEPHYR Automatic. Custom radio, hard to find model. Was $1295. .....$1095

60 FORD Fairlane Sedan. A 2 owner case history. Spotlessly kept automobile, only 37,000 carefully driven miles. Automatic, power steering, back-up lights, you'll search a long time to find another like this. SPECIAL $1395

59 DODGE Sedan, Automatic. Clean family car. Was $1295. Save $400 .....$895

FOR THE YOUNG

57 DODGE 2-Door Hardtop. A sharp gold and white. Snappy V8 automatic, custom radio, continental kit, a very attractive unit $795

55 FORD Fairlane tudor, V8, an attractive low mileage, hard to find model in spotless condition, smart new tutone. SPECIAL $795

58 METEOR V8 Automatic. Radio, sharp tutone, very clean $795

TRUCKERS

64 ECONOLINE Van. As new condition, low mileage, balance of new car warranty, big motor. Save $1000 on new price $2095

59 MORRIS Van. An excellent unit for the handyman. SPECIAL $295

OLSON FORD
1005 Yates EV 4-1144
Open until 9 p.m.

ABERNATHY

The Daily Crossword Puzzle

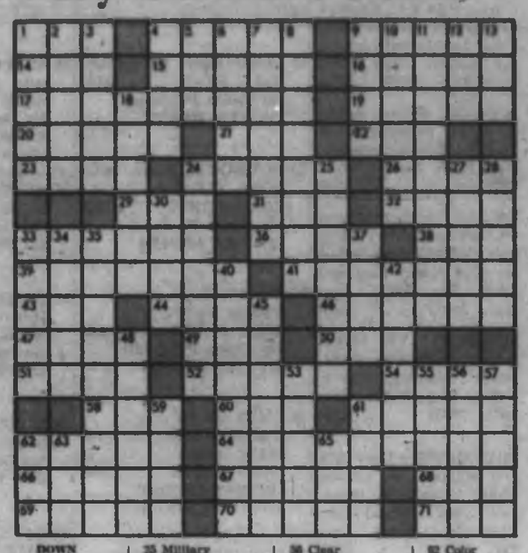

ACROSS
1 2nd Century date: Roman numerals
4 Jerry ----, Baltimore ballplayer
9 Furious
14 Bravo!
15 Mr. Greene
16 A goddess
17 ---------, song
19 Synthetic fabric
20 CBC jurisdiction
21 P.I. tree
22 --- Aviv
23 Citrus drinks
24 Danger
26 Pen, for one
29 Rocky eminence
31 Mr. Yale
32 Piece of roofing
33 Kind of kick: 2 words
36 Hudson Bay, Azov and Caspian
38 Do wrong
39 Stuffed
41 Bit of hair
43 In the past
44 Binocular part
46 Warning devices
47 Near-Easterner
49 Tennis court fixture
50 U.S. W-W-2 agency: Abbr.
51 This: Spanish
52 Exhaust
54 Unctuous mineral
58 --- Anne-des-Monts
60 Strong drink
61 Nocturnal mammal
62 Spanish pronoun
64 Make known to each other
66 Large antelope
67 Certain digits
68 Occupy
70 Across
69 Eats
70 Waste away
71 Netherlands commune

DOWN
1 Serpent
2 Epic poem
3 Cape Verde islands
4 In addition
5 River to the Azov
6 Mountain ridge
7 Makes certain
8 Gimbel's or Macy's
9 Disturbance of the peace
10 Check
11 Strait between Labrador and Newfoundland: 2 words
12 Cadmus' daughter
13 Comfortable room
18 Malo
25 Military contact
27 Strange
28 Portable shelters
30 E. Ind. vine
33 Speak publicly
34 Scissle's, title
35 Hunting and fishing enthusiast
37 Cut
40 Put in motion
42 Made harsh sound
45 Furniture factory employee
48 Organic compound
52 Part of musical composition: Colloq.
53 Regale
56 Clear
57 Cardia
59 Finishes
61 Finish out of the money
62 Color
63 One of the Khans
65 Distance measure

Answers to Previous Puzzle

(Released by the Bell Syndicate Inc.)

106 TRUCKS

'56 FORD 1-TON ON DUALS WITH stock box. George Eng Truck Sales Ltd. 940 Hillside EV 5-3694

'64 GMC HANDYVAN, ONLY 4,000 miles. Still on warranty. Fully equipped with positraction, cupboards and tables. GR 9-2472.

½-TON PICKUP, $300 OR BEST offer. Good running order. Phone EV 6-3204 days, GR 9-2041 evenings.

'64 MERCURY ECONOLINE WINdow van. Excellent condition. $1,995. 475-1034 after 6 p.m.

1965 DODGE PICKUP, V-8 384-2533

1954 FORD PANEL, $300 OR nearest offer. 479-6566.

107 PARTS, ACCESSORIES

CHRYCO
ALL MAKE
PARTS DEPARTMENT
NOW OPEN
ALL DAY SATURDAY

OPENING SPECIAL
Sportamatic car-portable radio
* Includes batteries
* Includes car antenna
$69.95

ENSIGN MOTORS
PARTS DEPARTMENT
1061 YATES 386-2981

OUR NEW LOCATION
2130 Blanshard Street
Your Car's "Heart" is the
BATTERY
For a strong sure start every time
Get an "ACME"
12 - VOLT BATTERY
$12.75 Ex.
Delivered and Installed
FRANCIS BATTERY & TIRES LTD.
Rebuilding Specialists
EV 5-7393

AUTOMOTIVE PARTS AND ACCESSORIES
SIMS AUTO SUPPLY
1631 Yates Street EV 3-4313

RIVETS FOR ALL MOTORS Gaskets, Bearings, Machine Work Exchange Brakes, Drum Turning CURRIE PISTON RINGS at 334 Johnson Street 383-6611

BURNSIDE CAR RADIO TUNE-UP Centre. Radio and auto electronics. Free estimates of your needs. Call EV 5-7375.

NEW ARRIVAL OF DISCONtinued mufflers, special, only $4.95. Sandy's Auto Parts, 1053 View St. EV 5-4476.

M.G.A. MOTOR AND TRANSMISsion, complete, $175 or best offer. EV 6-1813.

TRANSISTOR CAR RADIOS REpaired, all makes. EV 5-7375.

CAR RADIO REPAIRS AND sales to 10 p.m. EV 4-8143.

LANGFORD AUTO WRECKERS 1874 GOLDSTREAM GR 9-2089

CUSTOM RADIOS, 1955 AND 1956 Ford, $50 each. 477-2828.

WANTED, WINDSHIELD FOR '49 or '50 Austin A 55. 382-8712.

108 AUTO REPAIRS, SERVICE, TOWING

Another Great money Saving Service from . . . NATIONAL MOTORS

BRAKES RELINED
Limited time Only
$3.95
Reg. $29.95
Includes all parts and labor.
ALL MAKES — MOST MODELS late over 10,00 and drive in adjust with this great special!
Just compare the complete service we give you . . .
Inspect all 4 wheel brakes with Chrysler Sealed Gauge
Inspect wheel cylinders and front wheel bearings
Test master cylinder
Inspect and clean oil brake drums
Adjust brakes
Adjust parking brake where applicable
ALL CHRYCO PARTS BACKED BY CHRYSLER NATIONAL WARRANTY
For Fast, Efficient Service
NATIONAL MOTORS
(Victoria)
825 YATES ST. EV 4-8171

FAST, TOP QUALITY RADIATOR repairs, hole work and painting at Victoria Cloverdale Radiator, 2528 Douglas at Feltham. 386-7181.

TRANS-VAL AUTOMATIC TRANSmission specialists. EV 5-3821. Rebuilt auto transmissions from $99.50. Gear Box $21.95.

KNOWN OVERHAUL SPECIALISTS AUTOMATIC TRANSMISSIONS REBUILT TO FACTORY — 90-DAY

108 AUTO REPAIRS, SERVICE, TOWING

COMPLETE AUTO REPAIRS *
Reasonable terms on time *
DOWMANS SERVICE
724 Johnson St.

112 CARS AND TRUCKS WANTED

$ $ $ $ $ $ $ $ $ $ $ $ $
$ KASH FOR YOUR CAR $
$ Phone KEN anytime. $
$ SUBURBAN MOTORS $
$ 386-6131 $
$ $ $ $ $ $ $ $ $ $ $ $ $

SELLING?
We pay the highest prices for clean LATE MODEL used cars. Don't sell until you get our offer.
Contact
PAT DELANEY
OLSON - FORD
1060 Yates St. EV 4-1144
Open till 10 p.m.

JUNKERS
We need Junkers that are running—that's all. If you have one that is not worth putting on the road, give us a call. We will pay up to $20 for your junk — or, I mean, car. Phone 479-3072 or contact Western Speedway.

Good, clean
CARS AND TRUCKS
WANTED
Cash in 5 Minutes!
—PLIMLEY—
1010 Yates St.

WE NEED COMPACT AND BRITISH CARS. CASH IS NO PROBLEM.
CAPRI MOTORS LTD.
950 Yates EV 3-8112

CASH FOR CLEAN CARS
HOUSTON MOTORS 385-3329
3015 QUADRA

TOP CASH FOR GOOD CARS
A & A CARMART
2004 Quadra opp. Safeway EV 4-3713

SELLING? CONSIGN OR CASH. SEE AFT'S CAR SALES, BURNSIDE AT HARRIET. EV 3-5362.

VOLKSWAGEN CAMPER. 384-2548.

113 TRAILERS AND TRAILER PARKS

BOB'S TRAILER SALES
19-ft. LANDLINER, '65 model, many extras, tandem axles.
18-ft. KENSKILL, Bowl-dome, $1,195.
New ARISTOCRATS with toilet and stoves, also our popular LO-LINER, 15 ft., that sleeps six, at $1,995.
In stock, 20x50 HOADLINER, 2 beds; 10x34 ESTEVILLA, 2 beds.
EAZ-LIFT hitches — installed anytime.
386-3623

BEFORE YOU BUY
SEE THE SPARKLING NEW
'67 LUXURY TRAVELEADER
REG. $1,795 FOR $1,595
ONLY 2 LEFT at this price.
Rich Danish styling. They're totally equipped—even instant hot water and shower. Everything of the finest quality. See them before you buy. Open Monday to Thursday inclusive, 9 a.m. to 9 p.m.
BLEASDALE TRAILERS
642 Burnside EV 3-6261

WANTED ! ! !
Travel Trailers and Mobile Homes, to sell on consignment.
TOTE-EM TRAILER SALES
Phone 479-1041

BUILD A MAME TRAILER OR CAMPER
Aluminum • Plywood • Windows
Vents • Doors • Frames • Insulation
Hardware • Appliances • Bolts
Equipment • Electrical and plumbing supplies • and other components
L. J. PEDEN LTD.
2038 Quadra St. Phone 386-5484

HASTINGS
TRAILER SALES
TRAVEL TRAILERS and JUNIOR COACHES. SEE THE NEW LINE IN LIMITED FINISHLAINE. PL. EV 5-3131. 2702 Government.

VANGUARD CAMPERS
Hot and cozy for 1. Low for money or $900. 2 to 4 weeks delivery on other models.
LOU CARON SALES
732 Cormorant, Ent. 470-8411 or 479-1379

SILVER LINER
Canada's international award winning exclusive camping trailer. MYERS TRAILER SALES 820 BURNSIDE AVE. GR 9-4838

U. AND U. RENTALS PARTS and propane gas—stoves, oven, Silver Streak Chum, Silverside and Travel Canada. GR 9-2854.

U. TRAILERS FOR RENT, SEASONable. GR 9-4838.

FOR RENT IN TRAVEL TRAILER park south, August 1st to 30th. Ph. GR 9-6218.

UTILITY TRAILERS
4½ ft. Bay at Cloverdale. 386-6288

113 TRAILERS AND TRAILER PARKS

TRIANGLE TRAILER SALES

We're breaking all existing sales records with the exciting new 22-ft wide General, with prices that defy competition. Come out where the value is. 3 bedrooms, gun-type furnace, centre kitchen, fully furnished, including TV, $9,195.

Home of Distinction, 35-ft long, 3-bedroom Sierra, $7,995.

Take advantage of our new service department. We welcome Lloyd Ensler as our new service and parts manager. Regardless of who made it, we'll fix it.

2435 TRANS-CANADA Hiway
478-1774

16-FT. TRAVEL TRAILER, sleeps 5, ample storage and cupboards, hydraulic brakes. 385-7341.

SELL OR SWAP. HEAVY framed utility trailer for small wheeled light boat trailer. 479-1465.

FOR RENT, 19' FACTORY-BUILT and equipped trailer. Available Aug. 1st. 386-0887.

19'x8' TRAILER IN GOOD SHAPE, 4 years old. $4,700. 479-2956.

14' HOMEMADE STOVE, SINK, etc., sleep five. $525. 386-1679.

CANADIAN CREST, ADULT LOTS. TV, gas, hookups. 479-3002.

12' HARDTOP COLLAPSIBLE trailer, A-1 condition. 384-8968.

KENSKILL 1962 19-FT., SELF-CONtained, spotless. 4281 Quadra.

TENT CAMPING TRAILER, EXcellent condition, $200. EV 3-6079.

1961 19' ALJO TRAVEL TRAILER. GR 9-3475.

20' KENSKILL TRAILER PLUS extras. 1959 Grandview Drive.

COLLAPSIBLE TENT TRAILER—382-9234.

116 HOTELS

BEVERLY HOTEL
In city centre. Moderate rates. Transient and permanent guests. Some housekeeping rooms. TV in lounge. 724 Yates. Phone EV 4-8811

117 COTTAGES, CAMPSITES,

CABIN ON THE BEACH, $25 PER week. 642-3004.

119 TOURIST ACCOMMODATION

FURNISHED SUITE, $6 PER night. City centre. EV 3-3325.

120 ROOM AND BOARD

GONZALES GUEST HOUSE
347 FOUL BAY RD. 385-1236
Secluded Tudor house with sea view. Homelike room and accommodations with spacious Lounge, TV. Moderate rates for single or couples. Bus.

VACANCIES AT ROCCA BELLA boarding house, 777 Blanshard. Excellent food, comfortable rooms, maid service, large garden, walking distance to city. 385-9380.

ROOM AND BOARD IN WARM, comfortable home. TV lounge, good meals in a happy home. 120 Dallas Road. EV 4-7293.

ACCOMMODATION AND BOARD wanted in good home for father and 9-year-old boy. Part-time care required while father works. 385-6868.

WANTED, 1 OR 2 GIRLS TO share new home and part of expenses. Phone after 6:30 p.m., 477-1895.

DE LUXE ACCOMMODATION Spacious, comfortable, private with bath. Full or part board. PHONE 386-7688.

BAYWARD HOUSE, 385 VANOUver St. Good food, comfortable beds, TV lounge. Reasonable. 385-9336.

PRIVATE HOME. LUNCHES packed, weekly reasonable rates. Phone Mrs. Brown, 385-4897.

WANTED BY RETIRED GENT four mos. Oct. Day area. Victoria Press. Box 442.

LARGE ROOM, PART BOARD, single or sharing. Reasonable. 834 Vancouver Street.

QUIET, RESPONSIBLE, YOUNG businessman, wants room and board. Write Victoria Press, Box 444.

ROOM AND BOARD 385-4862

ROOM AND BOARD FOR COUPLE or elderly lady and man. 385-2756.

PLEASANT ROOM FOR YOUNG man. Parking. 384-8297.

ROOM AND BOARD FOR ELDERLY gentleman. 385-4862.

CRANBERVIE — 1097 CRANBERRY rush. Bed and board. EV 5-4892.

2020 HELMERS. 384-7126.

121 ROOMS TO RENT

ALBANY HOTEL, 1021 GOVERNment St. 384-8126. Clean sleeping rooms, from $5.00 weekly. $2 monthly. B.C. Land.

FURNISHED FRONT ROOM ground floor. $25 a month. 386-0897.

ROOMS TO RENT IN PRIVATE home, $60 per month. 386-6897.

ROOM WITH BREAKFAST, 2 MEN sharing. 384-8297.

121 ROOMS TO RENT

ROOM FOR RENT, MEALS IF DESIRED. EV 3-8410.

123 CONVALESCENT, REST HOMES, PRIVATE HOSPITALS

GORGE RAVEN REST HOME. semi-private rooms on main floor with bath, available August 1. Two or dining room service with 24 hours personal care. EV 4-7114.

LIND CLIFF RISE — ALL THE comforts of home with the best of care. EV 3-2371.

125 HOUSEKEEPING ROOMS TO RENT

SCOTT APARTMENTS
We cater to middle-aged and elderly tenants. Our rooms are bright and extra large. Fully furnished for light housekeeping. Hot and cold water and gas ranges in all rooms. With or without private bath, $8 to $11 weekly. EV 3-1221.

DEL BONITA LODGE, 39 WELLington; 3-star tourist accommodations, housekeeping rooms with kitchenette; near sea, park, bus. $4.50-$5.50 daily per double, 1 day free by the week. For reservation phone EV 3-0227.

RITZ HOTEL
716 Fort Street EV 3-1021
Large, bright, convenient housekeeping rooms and suites for rent. Near Eaton's, Safeway, and with elevator service. Day, week or month. Call anytime.

HEART OF THE CITY
Clean, warm, respectable rooms. Reasonable rates.
THE YORK
711 Johnson EV 5-9029

CLEAN, LARGE SUITE FOR MARried couple or 2 men. $65; and 2 bachelor suites, $35 and $40. 1048 Craigdarroch. 382-9753.

COMFORTABLE ROOM, EVERYthing supplied, nice district, close to town. Weekly rates. Mrs. Walter, 601 Trutch. EV 3-2294.

CLEAN, COMFORTABLE, QUIET. Community kitchens. Downtown location, Devonshire House. 730 Fort. EV 5-9123

LARGE BRIGHT HOUSEKEEPING room. City centre. Everything supplied. 1856 Quadra. EV 3-8981 or EV 5-6811.

LIGHT HOUSEKEEPING ROOM, own bath, shower and fridge. Business person. On bus route. Phone EV 5-6431.

$29. BRIGHT ROOM IN QUIET house for lady. All found. 1 block to Jubilee. Few steps. EV 2-2610 after 3 p.m.

HOUSEKEEPING ROOM TO RENT. Room and kitchenette. Automatic hot water, oil heat. $27.50. 910 Market Street. EV 6-1367.

FAIRFIELD—REASONABLE, SUIT business woman or pensioner. Ph. EV 3-7806 between 5 and 7 p.m.

ROOM AND KITCHENETTE, SUIT elderly lady. 1009 Chamberlain. Ph. EV 5-7025.

LIGHT HOUSEKEEPING ROOM for gentleman. Everything supplied. 815 Vancouver Street.

$30. LADY PENSIONER, ALL utilities. 1119 Quadra. 478-9083 or 478-6750.

NEAR JUBILEE—BED-SITTING RM and kitchen with gas range. Ladies only. $35. EV 3-5825.

LOVELY ROOM WITH SINK, fridge and private entrance, $35. EV 3-2796 or EV 5-7932.

BEACON PARK, QUIET, ATTRACtive, furnished housekeeping. Single, frig. Main floor. Single lady. 386-2460

CLEAN, LIGHT HOUSEKEEPING room, close in, $30 a month. Phone 384-9612.

FURNISHED, BRIGHT, COMPACT, suit elderly lady or working girl. Gorge Hospital area. $40. EV 6-6235.

JAMES BAY — DOUBLE ROOM, all facilities, frig, stove, by week or month. 477-3422.

MAIN FLOOR, NEWLY DECORated, with sink and fridge. 860-9106.

HOUSEKEEPING ROOM, NICE location. EV 4-8279.

CLOSE IN, ALL FOUND, FRIDGE, sink, only $40. EV 3-0879.

ALL FOUND, CLEAN, WARM, sun view, central. EV 3-6041.

ROOMS AND HOUSEKEEPING rooms. Town centre. 771 Fort St.

NEAR ARENA, QUIET MEN, $25—798 Discovery. GR 7-2086.

2-RM STE. $40. 1 HOUSEKEEPING room, $30. EV 6-6858.

LARGE ROOM, KITCHEN, fridge. Business person. EV 3-3065.

128 APARTMENTS TO RENT FURNISHED

PARKSIDE TOWERS
890 Heywood Ave. 383-5168
Will furnish large 2-bedroom corner suite—broad view for 3 or 4 business people sharing at $150 monthly—next to park—2 blocks from Parliament Bldgs and St. Joseph's Hospital. Free laundry and parking—2 elevators, lift, and Mrs. Whittaker, Suite 104, or Brown Bros. Agencies Ltd., 1125 Blanshard St., EV 5-8771 anytime.

PARK MANSIONS
905 NORTH PARK
Newly furnished 2 rooms, self-contained suite with private bath. Automatic heat and hot water. Aug. 1. $65 per month. Phone EV 3-5825 or EV 5-8621.

MODERN BASEMENT SUITE — near Jubilee and Vic's Hospital. Quiet adult home. Large living room, good sized bedroom, bathroom and kitchen. Own entrance, heat control and hot water. Available Aug. 1st. $90 including utilities. Suitable for working couple or business woman. EV 3-7661.

"ROSALMA" (MODERN)
Close in. Fir-room apartment, plus dressing room at $65. Executive suite, Reserve Bridge and tennis and main furnace. Heat and hot water. $95. August 1. Dorothy Agnes Ltd., EV 3-6812; eves. EV 3-8846.

"ROSALMA" (MODERN)
Close in, 4½ rm apt. at $45 Executive suite (2 bedrooms). Elec fridge and range and main furnace. Heat and hot water. Available now. $130. Dorothy Agnes Ltd.
EV 3-6812 Eves. EV 3-8846

WHY PAY HIGH RENTS?
1 bedroom at $65. Garden Park. Level area. 2 blks from "Z" and "C." 5 blks from Mayfair. Come and see. EV 4-8858

NO. 3 ROOMS, SPACIOUS, NEWLY decorated, automatic heat, stove, fridge. Furnished. Adults. Close in. EV 3-2366.

SEAGULL LODGE, 29 DOUGLAS ST. THE SEA. Harbour View—Modern housing rooms—Lounge—Kitchenettes—Fireplaces. 385-3422.

ST. CHARLES ST., NEAR FORT. Newly furnished bachelor suite with private entrance, private laundry and bath. EV 3-8726. EV 5-3365.

NEW 3-BEDROOM SUITE, VICTOria Ave—Oswego. 386-7424, 385-4188. Available August 15. 386-8686.

3 BEDROOMS, LARGE, CLEAN & R.P.I.-4 stoves, convenient space, washer. GR 9-2481 after 5 p.m.

DEN-BEDROOM SUITE, WALKING distance, parking provided, $95. Ph. EV 4-6858.

EXCELLENT VALUE—2-BEDROOM SUITE. Stove, fridge, furniture, heat supplied. GR 9-2801 or 386-6821.

CLOSE IN, 2-BEDROOM SUITE, $65. Lower 1 floor, $35. Gas range, light heat, fridge. 385 Kingsmill.

TWO 3-ROOM SUITES, ALL UTILITIES furnished, $50 and $55. 385 Kingsmill. Suitable for single girls. 386-6232.

CONNAUGHT RD., PARKLAND parking. Upper $75, lower $65. Heat and water included. 386-6232.

LARGE, MODERN, FLOOR SUITE in new home. $80 a mon. 386-6288. EV 5-6802.

LANGFORD, CLOSE, 3-ROOM suite. Private entrance, fridge, gas range, light, $55. 479-3131.

128 APARTMENTS TO RENT FURNISHED

[illegible]

129 APARTMENTS TO RENT UNFURNISHED

NEW FOR
QUIET, GRACIOUS LIVING
IMMEDIATE OCCUPANCY
1 and 2-BEDROOM SUITES
IDEAL LOCATION
10 MINUTES' WALK TO
"CITY CENTRE"
Spacious living and bedroom
W/W Carpet Drapes
Self-Control Heat
BALCONY — CABLEVISION
Automatic Stove — Air Filter Hood
Deepwell Cushions, Immaculate condition
Self-Defrosting Refrigerator
Colored Plumbing, Bathroom Vanity Fan and Heating
Outdoor-Floor Bathroom and Kitchen
Elevator — Mail Delivery to Suite
Free Laundry Time — Free Parking
Adults Only
(Sorry No Animal Pets)
Rentals from $110
WEDGEWOOD TERRACE
1625 Chambers Street
Mgr. K. Whitehead, Ste 104, 382-6825

NEWTON
GARDEN VILLAGE
1730 NEWTON ST.
Near
Royal Jubilee Hospital
FEATURING:
Cablevision, heated year-round swimming pool, three children's playgrounds, individual heat control, private patios, laundry facilities, drapes in all windows. Children welcome. For further information, phone 385-9472.
NO PETS

ROYAL RAMADA
COOK AND BURDETT
Have you seen the lovely, spacious lobby of the ROYAL RAMADA. The suites are just as nice!
Elevator
Individual Heat Control
Sun Drapes
Free Washers and Dryers
Resident Caretaker
One-Bedrooms from $90.00
Two-Bedrooms from $120.00
Open for inspection daily or call Brown Bros. Agencies Ltd. 1125 Blanshard Street
EV 5-8771 anytime

PARKSIDE TOWERS
890 Heywood Ave. 383-5168
Large 2-Bedroom suite—corner views—see the value, size, outlook, quietness, all the comforts and benefits. Monthly or lease from $140. One only Front Studio suite $90. Sorry 1-Bedroom Suites all rented—join our reserve list. Concrete fireproof building adjoins Beacon Hill Park. Building open for inspection at all times. Mr. and Mrs. Whittaker, Suite 104 or Brown Bros. Agencies Ltd., 1125 Blanshard St., EV 5-8771.

PRINCESS CHARLOTTE
467 Lampson St.
* Heated Swimming Pool
* Free Backlop Parking
* Free Automatic Laundry
* Wall-to-Wall Drapes
* Patios and Balconies
One-Bedroom—$ 95
Two-Bedroom—$110
See Resident Manager
Suite 104 — Ph. 382-2808

SEE THE
FABULOUS
LORD SIMCOE
450 Simcoe
"The Prestige Address in Victoria"
Phone 385-3131

$70 per month and up in Brand-New Apartment. Choice of wall-to-wall or polished oak floors, lots of cupboards. Large playground for children. Across the street from schools and store. Close to Swartz Bay and Airport. Do come out and have a look.
SUN-GARDEN COURT.
Henry at 7th Sidney
656-3612 or 656-2884

ROYAL LANCER
1227 Cedar Hill Crossroad
New and spacious, well equipped with colored fixtures and appliances, centralized entrance and elevator service.
1 Bedroom—$102.50
2 Bedroom—$112.50
To view please call 477-1374 or 385-7181
Meers & Hoyte Gen Bay Realty Ltd.

WATERFRONT
ROYAL BEACH COURT
825 Dallas. EV 6-2051
Now de luxe suites, colored fixtures, elevator, individual heat control, free laundry facilities and parking. $90 to $125.

WHY PAY HIGH RENTS?
Garden Park, Level Avenue, is the answer to low rents in the most attractive surroundings!
Two bedrooms from Tudor & Cranberry streets from Mayfair.
Two bedrooms at $85, 1 bedroom at $75. Hard to believe, but true! Come and see.
Garden Park, EV 4-8858. 9-11 or 5-6.

IF YOU ARE A QUIET PERSON and enjoy city or province are this attractive spacious apartment. Just like a house, with lovely home and grounds. $95. EV 4-7202

AVAILABLE SEPT. 1. 2-BEDROOM home on ground level, individual heat control and laundry facilities included. $95. 386-9936, or 385-5267 after 5 p.m.

ROYAL ANN MANSIONS, CORNER of Quadra and Burdett, large modern 1-bedroom suite. Grill floor, gas range, fridge. Adults. Phone EV 4-2303 or EV 5-9788.

SPACIOUS 1-BEDROOM SUITE, living room with fireplace, carpet, Central. Available immediately. $95. 385-5366, 386-6025.

2-ROOM UPSTAIRS SUITE WITH 3 windows facing the street, in Beacon Building, 702 Yates St., EV 5-6802.

LARGE MODERN BACHELOR suite, quiet, suitable elderly lady, private stove and fridge. $55.50. Phone EV 3-8626.

ATTRACTIVE SPACIOUS 1-BEDroom, quiet block, 800 Block Vancouver. Phone 479-4861.

NEW, CUTY 1-BEDROOM SUITE IN quiet country-like setting. Adults. Phone area. 386-1288.

HOLLYWOOD CRESCENT, 3-ROOM self-contained suite. Partial. Stove, $65. EV 3-6408.

BACHELOR SUITE, FAIRFIELD, near park and sea, $65.00 including unfurnished. EV 3-6408.

SELF-CONTAINED, 2 BEDROOMS, stove, fridge, heat, water supplied, $85. 385-2351.

LOVELY 1-BEDROOM SUITE, $125. New stove, new fridge, 477 Quebec St. 385-6288.

NEW, 1-BEDROOM, 1 BLOCK from Hudson, fridge, range, heat, TV, parking $95.00. EV 5-8423.

NEW DECORATED 2-ROOM, $60 or Executive $75.

FRONT SUITE FOR 2-BEDROOM New v.w. near Store. 385-4385.

1 BEDROOM, LARGE AND CLEAN fridge and stove. $75.00.

NO. 1 BEDROOM, $77.50 1-BEDROOM EV 3-6288 or EV 4-8408.

NEWLY DECORATED BACHELOR suite, Lady only. Phone 384-8461.

UPPER SELF-CONTAINED, 1 BEDroom, Fairfield. EV 3-6408.

TWO 2-ROOM APARTMENTS, $50 and $60.00. Heated. 385-4385.

1-BEDROOM SUITE, NEAT AND clean, suitable elderly lady, $55. Phone EV 3-6408.

129 APARTMENTS TO RENT UNFURNISHED

GOODACRE TOWERS
350 Douglas Street
Immediate Occupancy Latest
Phone 385-6131
BACHELOR SUITES
$90.00
ONE-BEDROOM
From $115.00
TWO-BEDROOM
From $150.00
FEATURES
* Swimming Pool, $5
* Vanity Bathrooms
* Fully Equipped Kitchens
* Individual Thermostats
* Electric Furnaces
* Washing-Drying Equipment
* Large Balconies
* All Modern Features
* Drapes supplied—free basic
Rental Hours
10 A.M. to 5 P.M.
GOODACRE TOWERS
350 Douglas Street

NOW READY FOR OCCUPANCY !
THE
COACH HOUSE
1255 Grant Street
near Victoria High School
Walking distance to town, close to downtown churches. Electric heat included, complete automatic laundry facilities available. Drapes supplied. Cablevision included.
Bachelor Suites
from $80.00
1-Bedroom Suites
from $95.00
Attractively styled building, unique personal entrances, make the COACH HOUSE an address to be proud of. For information contact D. M. D. Phone 477-2252

MONTREAL TRUST
PHONE 386-2111
SHERWOOD COURT, 1260 Newport—2-bedroom suite near Oak Bay beach, with sea view. $125 and $130 a month. 385-6788.
PACIFIC SHORES, 1241 Rockland—1-bedroom suite $120, 2-bedroom suite, large rooms. $135. 383-6871.
HIGH RISE, park view, studio-one-two-bedroom suites, every luxury convenience. Rents $85 to $190.
SUFFOLK HOUSE, 2101 Rockland—1-bedroom, $95. 385-3626.
MONTREAL TRUST
1001 Fort St. 386-2111

REGENT TOWERS
2 Bedroom Suites
1 Bedroom Suites
Bachelor Suites
Rental enquiries from 9 a.m. to 9 p.m. daily.
Phone 384-9623
Exclusive Rental Agents
NORTH WEST TRUST
717 Fort St.

1638 ROCKLAND AVE.—For quality and charm, quiet and secluded in one of Victoria's better converted houses. A two-bedroom apartment, living room with fireplace, separate dining room, kitchen with fridge and stove, and balcony. A view without comparison, near water tower. $140 per mo. on 1-yr. lease. Available immediately.
Contact Rental Dept.
KER & STEPHENSON LIMITED
650 Broughton St.
EV 5-3411

COLUMBIA APARTMENTS
630 ADMIRALS ROAD
AMAZING LOW RATES
Beautiful bright 1, 2 and 3-bedroom suites available with balconies, free washer and dryer, etc. Kindly call Mr. Lee, 385-6968, or C. Sinclair, University Realty Ltd., 477-1821.

"BLUE WATERS"
RETIRE BY THE SEA
IN SIDNEY
For appointment to view: 656-2324.

2 DE LUXE BEDROOM APTS., $100-$105. Elevator, washers and dryers, fridge and stove. Car parking. 5-minute walk to downtown stores. 934 Caledonia Street. Phone 385-3686.

WYCHBURY APARTMENTS
(Next to Olde England Inn) 1 large free suite, $95, and 1, 2-bedroom, fridge, range, drapes, wall to wall. Fridges and ranges supplied. Adults only. No pets. Ph. 598-3844.

OAK BAY, UPPER DUPLEX, quiet, bright, clean, all modern facilities, 2 rooms, carport, private entrance, near school, bus stop and shopping. $65. 740 Monterey Ave. 598-3886.

CATHERINE COURT
800 Gorge Rd. West
2-bedroom suite, view view, $95 including fridge, range, heat and garage. Adults only. GR 9-4761.

SHORELINE APARTMENTS
1130 ISLAND HIGHWAY
2-bedroom suite, view view, spacious living room, fireplace, carport, heat. Adults only. GR 9-4761.

420 LINDEN AVENUE
2-room suite in block adjoining to elderly. $65. Fridge and stove supplied. 477-4848 or call at apartment block after 5 p.m.

Hampton Court—4 rooms, second floor, range, Cel

100 CARS FOR SALE

SPACE MAKER SALE CONTINUES AT EMPRESS MOTORS LTD.

NEW TRADES ADDED TO THE STOCK DAILY

COME IN AND BROWSE AROUND

RECORD NEW CAR SALES ARE GIVING A CHOICE SELECTION OF USED CARS

For a good deal and a good deal more— Deal now at

EMPRESS MOTORS LTD.
900 Fort St. 382-7121

* GROWING WITH VICTORIA *

DAVID MOTORS LTD.

For Your Best Car Buy!

64 FORD Custom "300". V8, stick shift, custom radio, whitewalls. Reg. $2695, now $2595

63 RENAULT R-8 Sedan. Attractive Canary Yellow with whitewalls and custom radio. Regular price $1495, now $1395

63 STUDEBAKER Wagon. 6-cylinder, standard transmission, sliding roof, radio, low mileage. Regular $2395, now $2295

62 VOLKSWAGEN 1500, custom radio, whitewall tires, one owner $1595

62 ALFA ROMEO roadster, 2600 model $2895

60 PONTIAC Laurentian sedan, 6 cyl, radio $1395

60 STUDEBAKER 4-Door Station Wagon, one owner, spotless throughout $1095

59 RAMBLER Station Wagon. In top condition throughout. Fully guaranteed by David Motors Ltd. Reg. $1095 ....$895

59 STUDEBAKER Silver Hawk, one owner, very low mileage, showroom condition $1095

59 CHEV-2-Door Sedan, 6-cylinder, standard transmission $1095

59 PONTIAC Sedan, automatic transmission, custom radio, immaculate $995

58 STUDEBAKER Regal De Luxe Sedan. 6-Cylinder, standard transmission. Reg. $995 .....$495

58 AUSTIN "A-55" Sedan. Positively immaculate inside and out. Reg. $595. Sale $495

30-DAY FREE EXCHANGE!

100% on the Spot Financing

STUDEBAKER * VOLVO * MERCEDES-BENZ

DAVID MOTORS
1321 Yates at Cook
EV 4-4188

CONFIDENTIAL

OLSON FORD

WHERE GREAT CARS ARE SOLD

NO

We are not overstocked

We do need the

space

We just want to sell

more cars

SO

We've BARGAINED PRICED this selected group to increase our Sales and GIVE YOU a BETTER DEAL.

LOOK AT THESE

65 MUSTANG. Sporty Aztec gold with Riviera white vinyl interior, comfortable bucket seats, 3 on the floor transmission, thrifty big 6 engine, custom radio. SPECIAL PRICE $2895

65 FALCON Tudor hardtop, automatic, radio, loads of extras, only 2,000 miles on this beauty, new car warranty. Save $400 .....$3050

65 FALCON De Luxe Sedan. Dual range automatic, thrifty big 6 motor; many extras, only 1900 miles, balance of new car warranty. Was $3250. Save $400 .....$2850

65 MORRIS Mini Minor. Only 3,000 miles, one of the best. Save $300 .....$1295

65 CONSUL Cortina. Low mileage, full new car warranty. New price $2247. Save $450 .....$1795

64 FALCON De luxe Sedan. Only 11,000 miles on this beauty, balance of new car warranty. Was $2395. Save $400 .....$1995

64 SUNBEAM Imp. A terrific performing little car. Look at this price $1195

64 FALCON de luxe fordor station wagon, automatic, many extras. Was $2,895. Save $500 .....$2395

64 RAMBLER Classic 660 Sedan. Balance of new car warranty, an attractive near new compact. Was $2595 .....$2295

62 VOLKSWAGEN 1500. Attractive popular model, custom radio. Was $1695 .....$1395

62 CHEV, a spotless attractive unit, not a scratch anywhere, Was $2095 .....$1795

62 RAMBLER Sedan. Smart tutone, automatic, radio, whitewalls, wheel discs. Was $1995. Save $300 .....$1695

62 RAMBLER. Very low mileage, spotless throughout. Was $1795. Save $400 $1295

61 PONTIAC Tudor sedan, attractive new paint, inferior as new. Was $1695 .....$1495

60 ZEPHYR Automatic. Custom radio, hard to find model. Was $1295. .....$1095

60 FORD Fairlane Sedan. A 2 owner case history. Spotlessly kept automobile, only 37,000 carefully driven miles. Automatic, power steering, back-up lights, you'll search a long time to find another like this. SPECIAL $1595

59 DODGE Sedan, Automatic. Clean family car. Was $1295. Save $400 .....$895

FOR THE YOUNG

57 DODGE 3-Door Hardtop. A sharp gold and white. Snappy V8 automatic, custom radio, continental kit, a very attractive unit $795

55 FORD Fairlane tudor, V8, an attractive low mileage, hard to find model in spotless condition, smart new tutone. SPECIAL $795

58 METEOR V8 Automatic. Radio, sharp tutone, very clean $795

TRUCKERS

64 ECONOLINE Van. As new condition, low mileage, balance of new car warranty, big motor. Save $1000 on new price $2695

59 MORRIS Van. An excellent unit for the handyman. SPECIAL $295

OLSON FORD
1050 Yates EV 4-1144
Open until 9 p.m.

WILL CARRY FOR 48 HANDLES (Except 1959 Edsel). $1,750. Phone GR 9-6128.

1960 METEOR, 850. 386-8277

LATE MODEL SPECIALIZED CARS for sale. Call 382-9622 or 386-8323

The Daily Crossword Puzzle

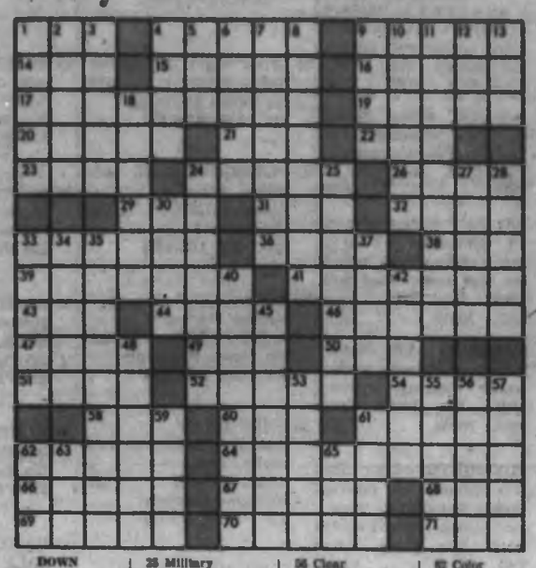

ACROSS
1 2nd Century date: Roman numerals
4 Jerry ----, Baltimore ballplayer
9 Furious
14 Brave!
15 Mr. Greene
16 A goddess
17 ---------- soup
19 Synthetic fabric
20 CBC jurisdiction
21 P.I. tree
22 --- Aviv
23 Citrus drinks
24 Danger
26 Five, for one
29 Rocky eminence
31 Mr. Yale
32 Piece of roofing
33 Kind of kick: 2 words
36 Hudson Bay, Azov and Caspian
38 Do wrong
39 Stuffed
41 Bit of hair
43 In the past
44 Binocular part
46 Warning devices
47 Near-Easterner
49 Tennis court fixture
50 U.S. W-W-2 agency: Abbr.
51 This: Spanish
52 Exhaust
54 Unctuous mineral
55 --- Anne-des-Monts
60 Strong drink
61 Nocturnal mammal
62 Spanish prename
64 Make known to each other
66 Large antelope
67 Certain digits
68 Occupy
68 Across
69 Eats
70 Waste away
71 Netherlands commune

DOWN
1 Serpent
2 Epic poem
3 Cape Verde islands
4 In addition
5 River to the Azov
6 Mountain ridge
7 Makes certain
8 Gimbel's or Macy's
9 Disturbance of the peace
10 Check
11 Strait between Labrador and Newfoundland: 2 words
12 Cadmus' daughter
13 Comfortable room
18 Make hard liquor
24 Make believe
25 Military contact
27 Strange
28 Portable shelters
30 E. Ind. vine
33 Speak publicly
34 Selassie's title
35 Hunting and fishing enthusiast
37 Cut
40 Put in motion
42 Made harsh sound
45 Furniture factory employee
48 Organic compound
52 Part of musical composition: Colloq.
55 Regale
56 Clear
57 Cardia
59 Finishes
61 Finish out of the money
62 Color
63 One of the Khans
65 Distance measure

Answers to Previous Puzzle

(Released by the Bell Syndicate Inc.)

100 CARS FOR SALE

PANDORA MOTOR SALES
Formerly Unity Used Cars
66 FORD Galaxie 500 convert. Blue, custom radio $2,595
62 COMET 202 coupe $1,095
59 CHEV. Bel Aire, automatic $1,095
60 VAUXHALL 4 cyl. sedan $1,145
58 METEOR 4-door wagon, V-8 ..... $1,195
MANY OTHER MAKES AND MODELS
Cars Wanted for CASH OR CONSIGNMENT
624 Pandora 385-3421

* KAYE MOTORS *
WE HAVE MOVED TO A LARGER PREMISES TO SERVE YOU BETTER OUR NEW ADDRESS IS 2360 DOUGLAS
PHONE EV 3-6231
66 FORD V-8, 3-door, give-away price $1195

1960 CHEVROLET
AUTOMATIC
$1,195
JAMESON MOTORS
749 BROUGHTON EV 4-1161

DOLPHIN MOTORS LTD.
The House of Renault and Rover cars, where a good deal is a good deal less.
Bill Garrett-Potts, EV 4-3527

WHOLESALE
62 Renault R3, $900; 57 Metropolitan, $275; 56 Hillman, $340; 54 Austin, $90; Minns & Philip, 5th Street, Sidney. 656-2612.

1958 HILLMAN
SEDAN
$795
JAMESON MOTORS
749 BROUGHTON EV 4-1161

1960 PONTIAC PARISIENNE, 2-door hardtop. Immaculate condition. V-8 automatic with power steering, radio. Can be financed, $1,595. Phone EV 6-7191 or EV 3-3471, 2904 Scott.

1961 ENVOY
SEDAN
$997
JAMESON MOTORS
749 BROUGHTON EV 4-1161

ONLY AT TELMAC
LADIES
I will help you select the car that's best for you. Miss Maree 385-5441 or 386-5602.

59 PONTIAC 2-DOOR, STANDARD transmission, 6-cylinder. Padded dash. Radio. Good condition. Financing can be arranged on approved credit. 385-3009.

SACRIFICE — LEAVING TOWN. Must sell '63 Fairlane hardtop, only 15,000 miles. Loaded with extras. White with red leather upholstery. EV 4-6817 or 386-9602.

'63 PLYMOUTH AUTOMATIC 4-door sedan. Good shape, still under warranty. $1,800 or nearest offer. Leaving town. 478-3789 anytime.

1957 VOLKSWAGEN, $550; 1955 Dodge 2-door hardtop, $375, or offers. Both in very good condition. Geo. Eng Truck Sales, 940 Hillside.

1956 MONARCH, 2-TONE BLACK and white, good condition. $300 or best offer. EV 5-3371.

ONLY AT TELMAC
1961 Anglia, $795. $36 per month. Dual. 386-6084.

1959 CADILLAC, 4-DOOR HARDTOP. 1960 Chev 2-door, 348 motor. 384-2533.

1952 PONTIAC SEDAN, EXCELLENT condition throughout. $275 or best offer. Phone 384-1073 after 6 p.m.

56 PLYMOUTH AUTOMATIC. runs good, licensed. $125. Phone EV 4-9680.

FORD PREFECT, 1958. REBUILT ENGINE, NEW PAINT. PRIVATE. 384-6024.

ONLY AT TELMAC
'59 SUNBEAM CONVERTIBLE, $995 ELLL. 385-5602.

ONLY AT TELMAC
'62 AUSTIN 850, $595
JULIAN. 386-5602.

1964 MORRIS 1100, 8,000 MILES. Owner returning to school. 383-9207 after 6.

56 DODGE 2-DOOR, BODY FAIR, running gear good, radio and new tires, $250. 384-3928.

GOOD '57 FORD 6 SEDAN. ACCEPT trade. EV 3-9065.

'61 CONSUL, GOOD CONDITION. $895. EV 4-7738.

1959 AUSTIN. CHEAP. GR 7-3136.

'60 ENVOY. GOOD CONDITION. $600 or offers. EV 3-9437.

'59 VAUXHALL. GOOD TRANSPORTATION. GR 7-2369.

1965 CORVAIR, $1,200 CASH. CALL 477-3383 after 5.

1952 MORRIS MINOR CONVERTible, $125. EV 3-3504.

101 FOREIGN IMPORT AND SPORT CARS

ISUZU BELLETT
"THE SPORTIEST OF SPORTS SEDANS!"
Full sports car features and handling with family sedan styling and comfort. From $1623

SAUNDERS & HITCHMAN
2040 Cadboro Bay Rd.
383-7111-2

1955 AUSTIN HEALEY 100-4. COMpletely rebuilt, engine relored, new pistons, rings, bearings, crankshaft reground. New clutch, shocks and upholstery. Trans. and O/D overhauled. Good tires, new BRG paint. Excellent cond. $1,250. EV 5-6717.

For VOLVO
The world's finest car
Call Harry Narby
DAVID MOTORS LTD.
386-8288 385-6279

1959 JAGUAR 3.4 L SEDAN, AUtomatic transmission, radio, new tires, 44,000 original miles. Best offer. 385-7171.

'63 TRIUMPH SPITFIRE. RADIO. $1,295 or cash plus older sports car. EV 3-6544.

'63 TR4. TOP CONDITION. 16,000 miles. EV 3-3962, EV 2-6620.

'62 TR4. BEST OFFER. GR 7-3962.

1959 TR4. $1,300. PHONE 385-3986.

103 TIRES

MICHELIN
X
TIRES
D & D TIRE LTD.
Victoria Duncan
EV 2-7283 746-7191

$1 DOWN
$1 A WEEK
Buys a New Goodyear Tire
Plus an Air Brake Service, Wheel Alignment, Brakes and Mufflers
Easy Easy Terms
VICTORIA TIRE LTD.
Government at Herald EV 3-6816

ASHY AND JACK offer
25% OFF
NEW TIRES ANYTIME!
FRANCIS BATTERIES & TIRES LTD.
2520 Bamfield St. EV 5-7321

104 TRUCKS

5-TON INTERNATIONAL MOVING van. Stakebody. Stock 300, 2-speed rear axles. Highway Standard Service. 479-7136.

106 TRUCKS

'58 FORD 1-TON ON DUALS WITH block box.
George Eng Truck Sales Ltd.
940 Hillside EV 5-3084

'64 GMC HANDYVAN, ONLY 4,000 miles. Still on warranty. Fully equipped with positraction, cupboards and tables. GR 9-2472.

½-TON PICKUP, $300 OR BEST offer. Good running order. Phone EV 6-3264 days, GR 9-2041 evenings.

'64 MERCURY ECONOLINE WINdow van. Excellent condition. $1,995. 479-1634 after 6 p.m.

1965 DODGE PICKUP, V-8
384-2533

1954 FORD PANEL, $200 OR nearest offer. 479-6366.

107 PARTS, ACCESSORIES

CHRYCO
ALL MAKE
PARTS DEPARTMENT
NOW OPEN
ALL DAY SATURDAY

OPENING SPECIAL
Sportamatic car-portable radio
* Includes batteries
* Includes car antenna
$69.95

ENSIGN MOTORS
PARTS DEPARTMENT
1061 YATES 386-2981

OUR NEW LOCATION
2150 Blanshard Street
Your Car's "Heart" is the
BATTERY
For a strong sure start every time
Get an "ACME"
12-VOLT BATTERY
$12.75 Ex.
Delivered and Installed
FRANCIS BATTERY & TIRES LTD.
Retreading Specialists
EV 5-7320

AUTOMOTIVE PARTS AND ACCESSORIES
SIMS AUTO SUPPLY
821 Yates Street EV 5-6513

RIN'25 FOR ALL MOTORS Gaskets, Bearings, Machine Work Exchange Brakes, Drum Turning CORDS PISTON RINGS at 834 Johnson Street 383-6611

BURNSIDE CAR RADIO TUNE-UP Centre. Radio and auto electronics. Free estimates of your needs. Call EV 5-7375.

NEW ARRIVAL OF DISCONtinued mufflers, special, only $4.95. Sandy's Auto Parts, 2323 View St. EV 5-6479.

M.G.A. MOTOR AND TRANSMIS sion complete, $175 or best offer. EV 6-1815.

TRANSISTOR CAR RADIOS REpaired. All makes. EV 5-7375.

CAR RADIO REPAIRS AND sales to 10 p.m. EV 6-8545.

LANGFORD AUTO WRECKERS 3110 GOLDSTREAM GR 9-2989

CUSTOM RADIOS, 1955 AND 1956 Ford, $35 each. 477-2432.

WANTED, WINDSHIELD FOR '49 or '50 Austin A 40. 382-6711.

108 AUTO REPAIRS, SERVICE, TOWING

Another Great Money Saving Special from . . .
NATIONAL MOTORS

BRAKES RELINED
Limited time Only
$19.95
Reg. $29.95
Includes all parts and labor.
ALL MAKES — MOST MODELS Give your BRAKE and drive in safety with this great special!
Just complete the complete service we give you . . .
Inspect all 4 wheel brakes with Chrysc Sealed Gauge
Inspect wheel cylinders and front wheel bearings
Test master cylinder
Inspect and clean old brake drums
Adjust brakes
Adjust parking brake where applicable
ALL CHRYCO PARTS BACKED BY CHRYSLER NATIONAL WARRANTY
For Fast, Efficient Service
NATIONAL MOTORS
(Victoria)
850 YATES ST. EV 4-8276

FAST, TOP QUALITY RADIATOR repairs, high work and welding at Morton Cleaning Works, 1101 Douglas at Fisgard. 382-8191

TRANS-TALL AUTOMATIC TRANSmission specialists. TV 4-8213. Installed extra transmission fluid free. Lower over the $12.95.

SMOKE OVERHAUL SPECIALISTS
AUTOMATIC TRANSMISSION
RECONDITIONED — 90-DAY

108 AUTO REPAIRS, SERVICE, TOWING

COMPLETE AUTO REPAIRS *
Reasonable terms, on time *
DOWMANS SERVICE
724 Johnson St.

112 CARS AND TRUCKS WANTED

$ $ $ $ $ $ $ $ $ $ $ $ $ $
$ KASH FOR YOUR CAR $
$ Phone KEN anytime. $
$ SUBURBAN MOTORS $
$ 386-6131 $
$ $ $ $ $ $ $ $ $ $ $ $ $ $

SELLING?
We pay the highest prices for clean LATE MODEL used cars. Don't sell until you get our offer.
Contact
PAT DELANEY
OLSON-FORD
1060 Yates St. EV 4-1144
Open till 10 p.m.

JUNKERS
We need junkers that are running—that's all. If you have one that is not worth putting on the road, give us a call. We will pay up to $20 for your junk—or, I mean, car. Phone 479-3072 or contact Western Speedway.

Good, clean
CARS AND TRUCKS
WANTED
Cash in 5 Minutes!
—PLIMLEY—
1010 Yates St.

WE NEED COMPACT AND BRITISH CARS. CASH IS NO PROBLEM.
CAPRI MOTORS LTD.
950 Yates EV 5-3512

CASH FOR CLEAN CARS
HOUSTON MOTORS 385-3323
3015 QUADRA

TOP CASH FOR GOOD CARS
A & A CARMART
2044 Quadra opp. Safeway EV 6-5713

SELLING? CONSIGN OR CASH. BEE ART'S CAR SALES. BURNSIDE AT HARRIET. EV 3-6302.

VOLKSWAGEN CAMPER.
384-3516.

113 TRAILERS AND TRAILER PARKS

BOB'S TRAILER SALES
19-ft. LANDLINER, '65 model, many extras, tandem axles.
18-ft. KENSKILL, Real class, $3,195.
New ARISTOCRATS with toilet and stoves, sales are popular. LO-LINER, 15 ft., that sleeps six, at $1,895.
In stock, 1965 ROADLINER, 2 beds; 1964 ESTEVELLA, 2 beds.
EAZLIFT Hitches — Installed anytime.
386-3623

BEFORE YOU BUY
SEE THE SPARKLING NEW 1965 LUXURY TRAVELAIRES
REG. $3,795 FOR $3,195
ONLY 2 LEFT at this price.
Rich Danish styling. They're totally equipped—even instant hot water and showers. Everything of the finest quality. See them before you buy. Open Monday to Thursday inclusive, 9 a.m. to 9 p.m.
ELEASDALE TRAILERS
667 Burnside EV 3-6761

WANTED!!!
Travel Trailers and Mobile Homes, to sell on consignment.
TOTE-EM TRAILER SALES
Phone 478-1041

BUILD A BASIC TRAILER OR CAMPER
Aluminum • Plywood • Windows
Vents • Doors • Frames • Insulation
Hardware • Accessories • Sundries
Equipment • Electrical and gravity
Pre assembly • and other components
S. A. FRIEND LTD.
2559 Quadra St. Phone 386-5484

HASTINGS
TRAILER SALES
TRAVEL TRAILERS and PICKUP COACHES. SEE THE NEW LINE OF LOWBOYS, FIBREGLASS. Pt. EV 5-6128. 2700 Government.

VANGUARD CAMPERS
Sold and owned for 1 year. Buy manufacturer direct. 2 to 4 weeks delivery on other models.
LOU CASEY SALES
750 Cloverdale Ave.
479-3811 or 479-1279

SILVER LINER
Canada's international award winning camping trailer now on display. SILVER TRAILER SALES 820 BURNSIDE AVE. GR 9-6808

17 AND 20 RENTALS PARTS and repairs also—always open. Stockwell Coach, Wholesale and Trailer Canada. GR 9-6324.

17' TRAILER FOR RENT, SEASONable. GR 7-3836.

FOR RENT 16' TRAVEL TRAILER sleeps model, August 1st to 28th. Pt. GR 9-6238.

UTILITY TRAILERS
47a Bay at Cedarlea. 382-6324

113 TRAILERS AND TRAILER PARKS

TRIANGLE TRAILER SALES
We're breaking all existing sales records with the exciting new 12-ft wide General, with prices that defy competition. Come out where the value is. 3 bedrooms, gas-type furnace, centre kitchen, fully furnished, including TV, $3,150.
Home of Distinction, 55-ft long, 3-bedroom Sierra, $7,995.
Take advantage of our new service department. We welcome Lloyd Eisler as our new service and parts manager. Regardless of who made it, we'll fix it.
2435 TRANS-CANADA Hiway
478-1774

16-FT. TRAVEL TRAILER, sleeps 5, ample storage and cupboards, hydraulic brakes. 385-7541.

SELL OR SWAP. HEAVY framed utility trailer for small wheeled light boat trailer. 479-1465.

FOR RENT, 17' FACTORY-BUILT and equipped trailer. Available Aug. 14. 386-9937.

10'x30' TRAILER IN GOOD SHAPE. 4 years old. $4,700. 479-2958.

16' HOMEMADE STOVE, SINK, etc., sleep five. $325. 386-1679.

CANADIAN CREST, ADULT LOTS. TV, gas, hookups. 479-9002.

17' HARDTOP COLLAPSIBLE trailer, A-1 condition. 384-0963.

KENSKILL 1962 18-FT., SELF-CONtained, spotless. 4281 Quadra.

TENT CAMPING TRAILER, EXcellent condition. $250. EV 3-6075.

1961 17' ALJO TRAVEL TRAILER. GR 9-3475.

20' KENSKILL TRAILER PLUS extras. 1958 Grandview Drive.

COLLAPSIBLE TENT TRAILER—382-8526.

116 HOTELS

BEVERLY HOTEL
In city centre. Moderate rates. Transient and permanent guests. Some housekeeping rooms. TV in lounge. 724 Yates. Phone EV 4-0611.

117 COTTAGES, CAMPSITES,

CABIN ON THE BEACH, $35 PER week. 652-9594.

119 TOURIST ACCOMMODATION

FURNISHED SUITE, $6 PER night. City centre. EV 5-3155.

120 ROOM AND BOARD

GONZALES GUEST HOUSE
347 FOUL BAY RD. 385-1238
Secluded tudor house with sea view. Homelike rooms and excellent meals with spacious lounge, TV. Moderate rates for single or couples. Bus.

VACANCIES AT BOCCA BELLA boarding house. 777 Humboldt. Excellent food, comfortable rooms, maid service, large garden, walking distance to city. 385-9580.

ROOM AND BOARD IN WARM, comfortable home. TV lounge, good meals, close to home. 120 Dallas Road. EV 4-7295.

ACCOMMODATION AND BOARD wanted in good home for father and 7-year-old boy. Part-time care required while father works. 385-6288.

WANTED, 1 OR 2 GIRLS TO share new home and part of expenses. Phone after 5:30 p.m. 477-6966.

DE LUXE ACCOMMODATION lounge, double, private with bath. Full or part board.
PHONE 386-7988.

HAYWARD HOUSE, 1038 VANCOUver St. Good food, comfortable beds, TV lounge. Reasonable. 385-6788.

PRIVATE HOME. LUNCHES served, meals, reasonable rates. Phone Mrs. Brand, 385-4277.

WANTED BY RETIRED GENT. Near bus line, Oak Bay area. Victoria Phone. Box 4461.

LARGE ROOM, PART BOARD, single or sharing. Reasonable. 835 Redfern Street.

QUIET, RESPONSIBLE, YOUNG businessman, wants room and board. Write Victoria Times, Box 4461.

ROOM AND BOARD
385-4860

ROOM AND BOARD FOR COUPLE or elderly lady, and care. 385-3766.

PLEASANT HOME FOR man. Parking. 386-6497.

ROOM AND BOARD FOR ELDERLY gentleman. 385-4860.

CRANBERRY — 1007 CRANBERRY road. Hot and cold water. EV 5-4821.

2000 BELSHIRE.
386-7328.

121 ROOMS TO RENT

ALBANY HOTEL, 1022 GOVERNment St. 384-8416. Clean sleeping rooms from $5.00 weekly. All conveniences. B.C. Lands.

FURNISHED ROOM, SUITable gentleman, $20 a month. 386-4897.

ROOMS TO RENT IN PRIVATE home, $20 per month. 386-4897.

ROOM WITH BREAKFAST, 3 MEN sharing. 385-4897.

121 ROOMS TO RENT

ROOM FOR RENT, MEALS IF DEsired. EV 3-9258.

123 CONVALESCENT, REST HOMES, PRIVATE HOSPITALS

GORGE HAVEN REST HOME, semi-private room on main floor with bath, available August 1. Tray or dining room service with 24 hours personal care. EV 4-7714.

LIND CLIFF RISE — ALL THE comforts of home with the best of care. EV 5-2071.

125 HOUSEKEEPING ROOMS TO RENT

SCOTT APARTMENTS
We cater to middle-aged and elderly tenants. Our rooms are bright and extra large. Fully furnished for light housekeeping. Hot and cold water and gas ranges in all rooms. With or without private bath, $8 to $11 weekly. EV 2-1221.

DEL RONITA LODGE, 99 WELLington: 3-star tourist accommodations, housekeeping rooms with kitchenette; near sea, park, bus. $4.50-$5.50 daily for double. 1 day free by the week. For reservation phone EV 2-0227.

RITZ HOTEL
710 Fort Street EV 3-1021
Large, bright, convenient housekeeping rooms and suites for rent. Near Eaton's, Safeway, and with elevator service. Day, week or month. Call anytime.

HEART OF THE CITY
Clean, warm, respectable rooms. Reasonable rates.
THE YORK
711 Johnson EV 5-9029

CLEAN, LARGE SUITE FOR MARried couple or 2 men, $65; and 2 bachelor suites, $35 and $40. 1048 Craigdarroch. 382-9752.

COMFORTABLE ROOM, EVERYthing supplied, nice district, close to town. Weekly rates. Mrs. Walter, 601 Trutch. EV 2-2234.

CLEAN, COMFORTABLE, QUIET. Community kitchens. Downtown location. Devonshire House. 739 Fort. EV 5-9123.

LARGE BRIGHT HOUSEKEEPING room. City centre. Everything supplied. 1038 Quadra. EV 3-9991 or EV 5-9613.

LIGHT HOUSEKEEPING ROOM, own bath, shower and fridge. Business person. On bus route. Phone EV 5-4451.

829. BRIGHT ROOM IN QUIET house for lady. All found. 1 block to Jubilee. Few steps. EV 2-3610 after 3 p.m.

HOUSEKEEPING ROOM TO RENT. Room and kitchenette. Automatic hot water, oil heat. $27.50. 910 Market Street. EV 6-1267.

FAIRFIELD—REASONABLE, SUIT woman or pensioner. Ph. EV 2-7809 between 5 and 7 p.m.

ROOM AND KITCHENETTE, SUIT elderly lady. 1009 Chamberlain. Ph. EV 5-7025.

LIGHT HOUSEKEEPING ROOM for gentleman. Everything supplied. 615 Vancouver Street.

$30. LADY PENSIONER, ALL utilities. 1119 Quadra. 479-9062 or 479-6730.

NEAR JUBILEE—BED-SITTING RM and kitchen with gas range. Ladies only. $35. EV 2-8223.

LOVELY ROOM WITH SINK, fridge and private entrance, $35. EV 2-2798 or EV 5-7355.

BEACON PARK, QUIET, ATTRACtive, furnished housekeeping. Sink, frig. Main floor. Single lady. 386-3860.

CLEAN, LIGHT HOUSEKEEPING room, close in, $25 a month. Phone 384-9912.

FURNISHED, BRIGHT, COMPACT, suit elderly lady or working girl. Gorge Hospital area. $40. EV 6-6255.

JAMES BAY — DOUBLE ROOM, all facilities, frig, stove, by week or month. 477-2429.

MAIN FLOOR, NEWLY DECOrated, with sink and fridge. $60-$100.

HOUSEKEEPING ROOM. NICE location. EV 4-0179.

CLOSE IN, ALL FOUND, FRIDGE, sink, only $40. EV 5-0879.

ALL FOUND, CLEAN, WARM, sea view, central. EV 2-6041.

ROOMS AND HOUSEKEEPING rooms. Town centre. 777 Fort St.

NEAR ARENA, QUIET MEN, $25—759 Discovery. GR 7-5898.

2-RM STE. $40. 1 HOUSEKEEPING room, $30. EV 4-6830.

LARGE ROOM, KITCHEN, fridge. Business person. EV 3-3366.

128 APARTMENTS TO RENT FURNISHED

PARKSIDE TOWERS
890 Heywood Ave. 383-5168
Will furnish large 2-bedroom corner suite—brand new for 3 or 3 business people sharing at $180 monthly—next to park—2 blks from Parliament Bldg and St. Joseph's Hospital. Free laundry and parking—2 elevators. Mr. and Mrs. Whittaker, Suite 104, or Brown Bros. Agencies Ltd., 1125 Blanshard St., EV 5-6771 anytime.

PARK MANSIONS
802 NORTH PARK
Newly furnished 3 rooms. Self-contained suite with private bath. Automatic heat and hot water. Aug. 1. $65 per month. Phone EV 3-5462 or EV 5-6821.

MODERN BASEMENT SUITE — Near Jubilee and Vic's Hospital. Quiet adult home. Large living room, good sized bedroom, bathroom, kitchenette. Own entrance, heat control and hot water. Available Aug. 10. $90 including utilities. Suitable for working couple or business woman. EV 3-3941.

"ROSALMA" (MODERN)
Close in, 2½-room apartment, plus dressing room at 341 Kingsmill Rd. Electric fridge and range and many features. Heat and hot water, $95. August 1. Dellar Agencies Ltd., EV 2-8412; eves. EV 5-8366.

"ROSALMA" (MODERN)
Close in, 4½ rm apt. at 341 Kingsmill Rd. (7 rooms). Elec fridge and range and many features. Heat and hot water. Available now. $135. Dellar Agencies Ltd.
EV 2-8412 Eves. EV 5-8366

WHY PAY HIGH RENTS?
1 bedroom at $65. Garden Park, Lower Ave., 2 blks from T. and C., 4 blks from Mayfair. Cooks and sec. EV 4-8826.

MR. 1 ROOMS, SPACIOUS, NEWLY decorated, automatic heat, one quarter furnished. Adults. Close in. EV 2-3262.

BEACH LODGE, 30 LEGUILAR ST. THE SEA. Exterior kept—30-man housing (bachelor-type). Commodious grounds—sea-aspect. 385-3962.

ST. CHARLES ST., NEAR FORT. Lovely furnished bachelor suite with fridge, lovely garden, laundry, $65. EV 3-9736, EV 3-3366.

NEW 1-BEDROOM SUITE, VICTOR Apartments, 1009 Fort St. Suite available August 15. 385-3366.

2 BEDROOMS, LARGE, CLEAN, $100 [illegible] stove, refrigerator, [illegible] heat, water supplied. 385-3366.

LOVELY 1-BEDROOM SUITE, $100. New stove, new fridge, [illegible] Quadra St. 385-3366.

NEW 1-BEDROOM, 1 BLOCK from Hillside, stove, range, heat, TV, parking. $95. EV 3-8624.

NEW DECORATED 2-ROOM, $60 inf Executive. 386-3366.

BEGINNER ROOM FOR 1-BEDROOM Stove, L.W. near Hillside. 386-3366.

1 BEDROOM, LARGE AND CLEAN, fridge and stove. 385-3366.

FRI. 1 BEDROOM, $71.50 2-BEDROOM $75.50 or $77.50 2-BEDROOM. EV 3-3366 or EV 4-6826.

NEWLY DECORATED BACHELOR suite. Lady only. Phone 385-3366.

UPPER SELF-CONTAINED 1 BEDroom, fridge, stove, heat, water supplied. $65. 385-3366.

TWO DOWN APARTMENTS, $60 and $65.50. Heated. 385-3366.

1 BEDROOM SUITE, UPPER, $65. Heated, Hawthorne Apartments. 385-3366.

129 APARTMENTS TO RENT UNFURNISHED

NEW FOR QUIET, GRACIOUS LIVING
IMMEDIATE OCCUPANCY
1 and 2-BEDROOM SUITES
IDEAL LOCATION
10 MINUTES' WALK TO "CITY CENTRE"
Spacious living and bedroom
W-W Carpet Drapes
Self-Control Heat
BALCONY — CABLEVISION
Automatic Stove — Air Filter Hood
Contoured Cabinets, magnetic catches
Self-Defrosting Refrigerator
Colored Plumbing, Bathroom Vanity
Fan and Heatlamp
Cushion-Floor Bathroom and Kitchen
Elevator — Mail Delivery to Suite
Free Laundry Time — Free Parking
Adults Only
(Sorry No Animal Pets)
Rentals from $110
WEDGEWOOD TERRACE
1625 Chambers Street
Mgr. K. Whitehead, Ste 104, 382-6952

NEWTON
GARDEN VILLAGE
1738 NEWTON ST.
Near
Royal Jubilee Hospital
FEATURING:
Cablevision, heated year-round swimming pool, three children's playgrounds, individual heat control, private patios, laundry facilities, drapes in all windows. Children welcome. For further information, phone 385-5473.
NO PETS

ROYAL RAMADA
COOK AND BURDETT
Have you seen the lovely, spacious lobby of the ROYAL RAMADA. The suites are just as nice!
Elevator
Individual Heat Control
Sun Drapes
Free Washers and Dryers
Resident Caretaker
One-Bedrooms from $90.00
Two-Bedrooms from $120.00
Open for inspection daily or call Brown Bros. Agencies Ltd.
1125 Blanshard Street
EV 5-6771 anytime

PARKSIDE TOWERS
890 Heywood Ave. 383-5168
Large 2-Bedroom suite—corner views—see the value, size, outlook, quietness, all the comforts and benefits. Monthly or lease from $140. One only Front Studio suite $95. Sorry 1-Bedroom Suites all rented—join our reserve list. Concrete fireproof building adjoins Beacon Hill Park. Building open for inspection at all times. Mr. and Mrs. Whittaker, Suite 104 or Brown Bros. Agencies Ltd., 1125 Blanshard St., EV 5-6771.

PRINCESS CHARLOTTE
467 Lampson St.
* Heated Swimming Pool
* Free Blacktop Parking
* Free Automatic Laundry
* Wall-to-Wall Drapes
* Patios and Balconies
One-Bedroom—$ 95
Two-Bedroom—$110
See Resident Manager
Suite 104 — Ph. 382-3268

SEE THE FABULOUS LORD SIMCOE
450 Simcoe
"The Prestige Address in Victoria"
Phone 385-3111

$70 per month and up in Brand-New Apartment. Choice of wall-to-wall or polished-pine floors. Lots of cupboards. Large playground for children. Across the street from schools and store. Close to Swartz Bay and Airport. Do come out and have a look.
SORAGANDEN COURT
Henry at 7th Sidney
656-3613 or 656-2664

ROYAL LANCER
1257 Cedar Hill Crossroad
New and spacious, well equipped with colored fixtures and appliances, controlled entrance, and elevator service.
1 Bedroom—$107.50
2 Bedroom—$132.50
To view phone 477-2778 or 385-7757
Henry & Whyte Gee Bay Realty Ltd.

WATERFRONT
ROYAL BEACH COURT
670 Dallas EV 6-8351
New de luxe suites, colored fixtures, elevator, individual heat control, free laundry and parking. $90 to $135.
Open for inspection daily or call Brown Bros. Agencies Ltd., 1125 Blanshard St., EV 5-6771 anytime.

WHY PAY HIGH RENTS?
Garden Park, Lower Avenue, is the answer! It is low rents in the most attractive surroundings. Only two blocks from Town & Country Six blocks from Mayfair. Two bedrooms at $65. 1 bedroom at $70. Hard to believe, but true! Come and see.
Garden Park, EV 4-8826, 9-11 or 3-5.

IF YOU ARE A QUIET PERSON and share my tastes in gardens, see this attractive spacious bachelor suite. Just like a penthouse—lovely home and grounds. $75. EV 4-7868.

AVAILABLE SEPT. 1, 2-BEDROOM suite on second floor. Individual heat control and laundry facilities. Adults only. $85 including light and heat. Phone 658-5368.

ROYAL ANN MANSIONS, CORNER of Quadra and Burdett, large modern 1-bedroom suite, fridge and stove, $75 per month. Adults. Phone EV 4-1366 or EV 5-8766.

SPACIOUS 3-BEDROOM SUITE, living room with fireplace, carpeted, Venetian Blinds, modern kitchen, $125. 385-3366, 386-5602.

2-ROOM UPSTAIRS SUITE WITH 2 windows facing the street, in Spencer Building, 732 Yates St. EV 5-8602.

LARGE MODERN BACHELOR suite, quiet, suitable elderly lady, spacious clean and fridge. $55.00. Phone EV 3-4826.

ATTRACTIVE SPACIOUS

129 APARTMENTS TO RENT UNFURNISHED

CHARTER HOUSE
435 Michigan Street

Overlooking scenic Strait of Juan de Fuca, the Olympic Mountains and beautiful Victoria. Parkside location.

STUDIO SUITES
From [illegible] per month
1-BEDROOM SUITES
From $125 per month
2-BEDROOM SUITES
From $154 per month

FEATURING
- Large heated swimming pool
- Private terrace
- Two automatic elevators
- Large lobby, carpeted hallways
- Electric range and refrigerator
- 4-piece vanity baths
- Free parking
- Colorful interiors
- Individual thermostats
- Sun deckes supplied
- 5 minutes to downtown
- Mail delivered to individual suites
- CABLEVISION

Inquire about the substantial rental reductions available on leases.

CHARTER HOUSE
435 Michigan Street
Phone 384-8323

Exclusive Rental Agents
NORTH WEST TRUST

BECKLEY MANOR
548 DALLAS ROAD

NOW OPEN
Spacious Living Rooms
Luxurious Bathrooms
1-bedrm suites from $112.50
2-bedroom suites from $165.
All two-bedroom suites have two bathrooms
Frostwood Kitchen Cabinets
Self defrosting fridges
30" Automatic Ranges
THREE ELEVATORS
Year-round swimming pool and saunas.
Cablevision
Free laundry facilities
Covered parking $5
Open parking Free
Citrusin lounge and Roof Lounges with observation deck
ADULTS ONLY — NO PETS

Phone now for appointment
Walter Thorne—381-4832
Manager and Sole agent
Westcott Rentals.

OAK BAY REALTY LTD.

$112.00—OAK BAY TOWERS. Spacious one-bedroom, with all amenities.

$90.00—REGINA APTS. 291 Regina Ave. Large one-bedroom suites. Handy location.

$110.00—DRYFTHURST. 629 Head St. Modern, well-fitted, 2-bedroom suite

$120.00—DEVON COURT. Close to bus and beach. Compact, modern 2-bedroom suite. Cablevision.

$125.00—ROYAL NEWPORT. Spacious, modern, sea view, 2-bedroom suite. Immediate.

Call EV 5-7707
Mears & Whyte
Oak Bay Realty Ltd.

LORD NELSON
We'll soon be ready at
1615 BELMONT
Quiet area

Close to shops — on bus line.
One Bedroom from $95.00
Two Bedroom from $115.00
Individual heat control
Elevator
Resident caretaker

All the pleasant amenities for comfortable living. See the plans and reserve a suite now for Sept.-Oct.

BROWN BROS. AGENCIES LTD.
1125 Blanshard St.
EV 5-8171, anytime.

CHILDREN WELCOME!

- LARGE HEATED POOL.
- LARGE PLAYGROUND.
- INDIVIDUAL WASHERS AND DRYERS IN EACH SUITE.
- PRIVATE ENTRANCES, COURTS BALCONIES, AMPLE PARKING.
- DRAPES, VENETIAN BLINDS.
- STOVE AND FRIDGE.
- FREE TV HOOKUP.
- HEAT, HOT WATER INCLUDED.
- ADJACENT TO SCHOOLS, SHOPPING, BUSES.
- 2-3 BEDRMS., 1½ BATHS.

BURNSIDE GARDENS
BURNSIDE and TILLICUM
Phone 384-0064

THE SENATOR
1704 Oak Bay Ave.
OPEN HOUSE DAILY
One of Victoria's smartest apartment blocks, now completed.
- On transportation
- Elevator
- Oak floors
- Drew drapes
- Cable TV
- Direct to door mail
- Air-conditioned corridors

Many more features. Apply rental agents.

P. R. BROWN & SONS LTD.
732 Fort St. EV 5-8135

LARGE 2 - BEDROOM WATERfront suite in new small block. Available now. Cablevision, individual heat. Apply 628 Dallas Rd.

CHANMORE COURT. 2030 Cadboro Bay Rd. De luxe 2-bedroom suite, lovely view, well heated, 2nd floor. Will be available Sept. 1 or sooner, kitchen equipped, frig and stove, laundry facilities, washer and dryer, TV hookup, carport, $130. Close to shopping and bus route. Quiet area. Suitable caretaker. EV 4-2867 or EV 5-1886.

EXCEPTIONAL.
Corner 2-bedroom suite, one block from sea, balcony, wall-to-wall drapes, etc. $135

BERWICK MANOR
40 Boyd St. Phone EV 3-7829

GORGE VALE APARTMENTS
1180 Colville Rd., 382-3139
De luxe 2 and 3-bedroom suites. Controlled entrances, balconies, wall-to-wall carpeting, drapes, built-in china cabinets, colored appliances. Free Cablevision and laundry.

JOAN CRESCENT MANOR
1045 JOAN CRESCENT
Available Sept. 1st. Gracious 3-bedroom suite, large living room with fireplace, beautiful view particular gardens, $115. Phone EV 4-1828.

MODERN 2 BEDROOM SUITE, IN A QUIET DUPLEX ON ROCKBERRY ST. OIL HEAT AND HOT WATER INCLUDED. TO VIEW PLEASE CALL 384-6357 AFTER 6 P.M.

EQUIMALT—2 SELF-CONTAINED bachelor suites, newly decorated close to shopping centre and bus. All one of kind, $80. Also 1 housekeeping room, $50. Phone EV 3-3425 after 5 p.m., anytime weekends.

DELIGHTFUL 2-BEDROOM SUITE, living room with fireplace, bathroom, kitchen, good laundry facilities, garage, lease. Available Sept. 1. $95. EV 2-2866.

2-BEDROOM SUITE, NEW APARTment. Close to sea. Modern furniture, cablevision, parking, $75. 655 Battery. EV 5-8416, EV 4-4351.

NICE OAK BAY AVE. BEDROOM bachelor suite, stove and fridge. Close to bus and stores. C. R. Midgley Co. EV 4-2828.

LARGE 4-ROOM APARTMENT Chilcowa Terrace. $85 a month. 386-0857.

130 APARTMENTS WANTED

UNFURNISHED 2-BEDROOM MODERN apartment or duplex by the 15th of September, with one child, $75-$80 after 6 p.m.

BY SEPTEMBER, 2-BEDROOM suite, unfurnished. Central Fairfield High School. 382-0866 after 5 p.m.

WANTED — 1-BEDROOM SUITE. Modern. Owner September 1. Reference avail. 387-5866.

131 DUPLEXES TO RENT

[illegible]

132 HOUSES TO RENT FURNISHED

2-BEDROOM HOME. $115 A MONTH on lease. Available on 1 year lease. EV 5-7379.

SMALL 2-BEDROOM HOME, COMpletely furnished. EV 5-8831.

COTTAGE FOR RENT, FULLY furnished. EV 5-7379.

133 HOUSES TO RENT UNFURNISHED

WYNDEATT AVE. Modern, 4-bedroom home. Dining area, living room with fireplace, drive-in garage, washing facilities, close schools and bus. 1-year lease. $125.

LINDEN AVE. 1-bedroom lower duplex near the ocean. C and W heat. $65.

The Royal Trust Co. 385-4211

---

4 BEDROOMS—DUNEDIN ST.—$80. 2 bedrooms—Vernier—$100. 2 bedrooms—Blackwood—$85. Details by calling RENTAL DEPT., EV 5-6741 or even. EV 2-4440. Northwestern Securities Ltd.

UP-AND-DOWN DUPLEX, ON BUS line. 11 rooms. In perfect condition. Near schools. As a unit for commercial use, or 2 separate homes. Automatic oil heating system. Phone GR 7-[illegible]

3-BEDROOM HOUSE, FULL BASEment. Mahogany living room. Close to school, bus, shopping. Immediately for sale or rent. $80 or small down payment. EV 4-2921.

$75.00 — HOLLYWOOD PARK. 2 bedrm s x s duplex. Oak floor, garage and fuel. Near school, stores, bus, sea and park. C. N. Montague Co. EV 4-9318.

PARTLY FURNISHED COTTAGE for rent. 2 rooms and bathroom. $55 monthly. Pensioner welcome. Light, water included. 7111 West Coast Road. 477-8981 Sooke.

IMMEDIATE POSSESSION, 3-BEDrooms, basement, oil heat. 2440 Richmond. $85 per month. Call H. Hyde at Ker & Stephenson Ltd., EV 5-3411.

FOR SALE OR RENT
METCHOSIN ROAD
3-bedroom, no-basement house. Available Sept. 1. $85 a month. Ph. GR 9-4126.

FOR RENT—3020 ROSE STREET. Living room, kitchen including stove, two bedrooms, bathroom, $70 monthly. Vacant Aug. 1. 1365. Phone 386-2923.

LARGE, MODERN, EXECUTIVE-type home. Secluded location, close to town. Suite in basement. $165 month. Financial Survey Ltd., ph. 384-9305.

FOR RENT OR SALE. 748 OLIVER. 3-bedroom basement house near school and sea. Immediate possession. EV 5-8828.

SOUTH OAK BAY. 4-BEDROOM home. Reasonable rent with some caretaking service required. Available Sept. 1. EV 5-8030.

COSY SMALL HOUSE. GARAGE, workshop, garden. Good district. 5 mins. from town. $67.50. EV 5-8113; eves. 479-6742.

MODERN 2-BEDROOM DUPLEX. Rent. $95. Available Sept. 1. Ph. EV 4-3052.

SIX ROOMS, BATH, HEAT AND hot water included in rent. 321 Rupert St.

LANGFORD. NEW 3-BEDROOM duplex, for responsible tenants. All modern conveniences. $90. 478-2385.

GORDON HEAD — MODERN 3 bedrooms, double plumbing. $150 per month. 1-year lease. GR 7-6813.

CEDAR HILL RD. CLEAN OLDER home. Oil heat. $65. EV 2-3289 after 6 p.m.

COLWOOD - VIEW ROYAL AREA. 3 bedrooms, basement, electric heat. Adults preferred. 478-3381, 388-3132.

MODERN 3-BEDROOM HOUSE suitable for couple or with one child. 5630 Pat Bay Highway. $95. 384-9073.

MODERN LARGE DUPLEX, BY stores, bus, college. $80. 385-6047.

MODERN 3-BEDROOM HOUSE. Oak Bay. Adults. $125. EV 5-0047.

HOME FOR RENT. BRENTWOOD area. 652-1188.

MODERN, NEW, 2-BEDROOMS, garages. Adults. $100. EV 5-6067.

2-BEDROOM HOUSE WITH BASEment, Hampton area. $95. GR 9-5304.

134 HOUSES WANTED TO RENT

4 OR 5 BEDROOM HOME, UNfurnished, heavy wiring, basement. Needed Sept. 1st. Company manager with school age family, prefer Victoria Press, Box 644.

RELIABLE FAMILY MAN DESires house in Gordon Head or Saanich area, $80-$125 per month. 220 wiring. 3 bedrooms. Starting Sept. 1. 385-7795.

IF YOU CANNOT SELL YOUR home we have reliable clients waiting to rent. Phone Mr. Even, doorman investment Co. Ltd. EV 3-7124.

3-BEDROOM HOME, FRIG. STOVE, unfurnished. Possibly in Colwood corners—Craigflower area. By Sept. 1. 386-[illegible]

3-BEDROOM HOME, FRIG. STOVE, unfurnished. Possibly in Colwood corners—Craigflower area. By Sept. 1. 386-[illegible]

WANTED—4-BEDROOM, UNFURnished house. Oak Bay, Gordon Heads. $150-$170 monthly. References. 598-3388.

3-BEDROOM HOUSE OR APT., furnished, Aug. 15th to Oct. 1st. Adults. EV 5-8924.

HOMES AND SUITES URGENTLY needed for good tenants. Call Pat Murphy Ltd. EV 5-6922 or EV 5-8227.

WANTED TO RENT, OPTION TO buy. 3-bdr. house, quiet district, basement. EV 4-3181.

YOUNG FAMILY OF 5 ARRIVING in Victoria require a 4-bedroom home. 479-2287.

137 HALLS, STORES AND OFFICES TO RENT

CAMPBELL BUILDING
1020 Douglas St.
Office space now available. Heart of business section. Library Gallery. Elevator service. Heat and water included. Inclusive rentals will be given for tenants on monthly leases. Rents range from as little as $35 per month up. Offices from 200 sq. ft. to 800 sq. ft. to choose from. Contact ARTHUR E. HAYNES LIMITED, 730 Fort Street. Phone 386-5291

---

715 FORT ST.—GROUND FLOOR and mezzanine, store or office, 800 sq. ft. Heat and hot water. Parking at rear. Dickie Apartments. Apply Mrs. EV 3-4321, eves. EV 3-9848.

---

700 SQ. FT. OF OFFICE SPACE for rent. $75 per month. Large 2 separate offices and reception area. Suitable for insurance or real estate office. Phone Mr. EV 5-8117, Structural Supply Ltd.

AVAILABLE NOW. OFFICE OR shop with parking space. Modern block, excellent location, full use of washroom. $65. EV 5-8366.

137 HALLS, STORES AND OFFICES TO RENT

2-ROOM SUITE OF OFFICES AT 1014 Yates St. Only $35 per month. F. M. Johnson, Gardner Agencies Ltd., 385-1446.

LARGE STORE WITH LANE AT rear. 1230 Broad St. $150. Phone EV 4-1843.

ABOUT 1000 SQ. FT. FLOOR AREA on Esquimalt Rd., near Head St. Ph. 383-6196.

MODERN CLEAN OFFICE OR store. EV 5-8113 before 6, 479-9743.

140 PERSONAL LOANS

SPECIAL OFFER

Now You Can Rent

$500

ON YOUR SIGNATURE

ALONE

at

CRESCENT FINANCE

No other collateral necessary at Crescent Finance. We know you don't like red tape and explaining why you need money SO WE MAKE IT EASY FOR YOU. You can RENT as much as $500 from Crescent ON YOUR SIGNATURE ALONE. A Crescent exclusive!

CRESCENT FINANCE

Canada's Most Considerate Finance Company

R. D. Brazeau, Manager

742 Yates Street EV 4-2407

141 MORTGAGE LOANS AND INSURANCE

MORTGAGES !
REFINANCING !

We have lots of money for new first or second mortgages.

If your present mortgage payments are too high, consult us about refinancing. Perhaps you are paying on two mortgages when you need only pay on one.

WE PAY
CASH
FOR MORTGAGES
AND AGREEMENTS

If you are receiving payments on a mortgage or an agreement why not sell your equity for immediate cash. We pay full market value with very quick service.
Mortgage money available for both town and country properties, residential, apartments or commercial.

PHONE EV 5-8708
EREC CHARMAN
FAIRFIELD REALTY

MONEY TO LOAN
FOR ALL TYPES
OF
MORTGAGES
EASY REPAYMENT
CURRENT RATES

P. R. BROWN & SONS LTD.
732 FORT STREET EV 5-8135

MORTGAGE LOANS
First mortgages available up to $10,000 at current interest rates. Quick decisions.
BROWN BROS.
AGENCIES LIMITED
1125 Blanshard St. EV 5-8171

WHY PAY TWO MORTGAGES when one will do? Refinancing, Second mortgages, agreements for sale purchased. Maximum amounts with minimum delay. Call

TOWN & COUNTRY
REALTY LTD.
MORTGAGE DEPT.
EV 3-7276

IF YOU HAVE SOLD YOUR HOME with a down payment and are carrying the balance on an Agreement-for-Sale, a 1st mortgage or a 2nd mortgage with monthly payments, and would like to receive your balance in cash, phone EV 5-4741 or even. EV 5-3094 and ask for J. D. SMITH, who has cash available for you. Northwestern Securities Ltd.

FIRST MORTGAGES
We have money available for first mortgages.
Ask Rithets
730 Fort Street,
Victoria, B.C.
EV 5-4101

MONEY TO LOAN ON MORTgages, quick decisions, also high-ratio and mortgages purchased for cash. See us for the price.
A. BERNARD & CO. LTD.
930 Fort Street EV 4-1055

[illegible] SECOND MORTGAGE PAYing $35 a month at 7 per cent. Yours for $3000. Phone 386-3686 after 6.

142 WANTED TO BORROW

NEWSTEAD REALTY
LTD.
1208 Government EV 3-8127

OUTSTANDING FIRST
MORTGAGE INVESTMENTS
30% DISCOUNT

1. $8,000 buys $10,000 FIRST on excellent 3-bedroom home. 7½% interest, repayable $80.00 monthly.

2. $8,000 buys $7,000 FIRST mortgage $80.00 month including 7½% interest. Extremely good security.

W. A. HODGSON
EV 2-8127.

IF YOU HAVE SOLD YOUR HOME with a down payment and are carrying the balance on an Agreement-for-Sale, a 1st mortgage or a 2nd mortgage with monthly payments, and would like to receive your balance in cash, phone EV 5-4741 or even. EV 5-3094 and ask for J. D. SMITH, who has cash available for you. Northwestern Securities Ltd.

OR SOLIDS TRUST, $12,000 WITH high interest rate.

142 WANTED TO BORROW

Second Mortgage. $3,450. 7½%. $80 month. Seven-year term. Offered at $2,800. Very good credit rating.
MR. CHARMAN, EV 5-9708.
Fairfield Realty.

143 BUSINESS OPPORTUNITIES

25 SUITES
ONE YEAR OLD
SHOWING 10% NET
ALLOWING FOR
MANAGEMENT
RENTAL LOSS.
MAINTENANCE

Quality is the keynote of this outstanding apartment block, consisting of one and two-bedroom apartments with private sundecks. Strategically located to guarantee full occupancy. Insure your future by inquiring now. Owner selling because of other business commitments.

FULL PRICE $202,500

Exceptional terms available. Call Eilwood Nuall, EV 2-8117 or 598-4139. Newstead Realty Ltd.

GENERAL STORE
OWNER RETIRING
$37,500 FULL PRICE

This business is going to be sold and the owner has reduced the price to facilitate a quick sale. This price includes a large store on approx 3 acre of land, around $16,000 stock, very good fixtures. A well-established business that could be expanded further. 20 miles from Victoria in growing community. A real opportunity for energetic couple. All-inclusive price
— Only $37,500

Please call Mr. Custance, EV 5-2481
Swinerton, Stewart Clark, Ltd.

FAIRFIELD
4-SUITE REVENUE
WITH EXTRA LOT

4-suite apartment conversion in Fairfield, close to city. All apartments in first-class condition, all rented to reliable tenants of long occupancy. This property warrants inspection by serious parties with around $9,000 cash.

TOTAL PRICE $24,800
Frank Marshall, 388-7124 anytime
BOORMAN INVESTMENT CO. LTD.

TWO REVENUE HOMES
ON ONE LOT

One two-bdrm., one three bdrm., both modernized, in beautiful shape, to produce top rentals. OR live in one and rent the other—an excellent equity builder.
Price for TWO houses
$24,500
with Very Good Terms
CALL S. W. BRIDGES
EV 5-3485 GR 8-1438
P. R. Brown & Sons Ltd.

REVENUE
PORT ALBERNI
WILL TRADE

Trade your farm or water property on this steady Revenue, 13 flats, and owner's home. Fully furnished, S.C. and separate meters. All furniture and drapes are on new. Grosses more than $12,000. Units only 3 years old. 2½ acres in heart of Alberni. Never vacant. On good fishing stream. Dave Michael, EV 2-8177, Byron Price, 1214 Quadra.

CITY CENTRE

$30,000 cash down will buy this fine downtown two-storey brick office and store building in a highly-appreciating area. Fully rented to excellent tenants at rentals a very good return on total investment of only $120,000. Building is newly renovated throughout. For further information on this very economic opportunity, see W. Johnson, Real Estate Developments, Gardner Agencies Ltd., EV 5-1446.

HIGH QUADRA
RETIRE WITH REVENUE

Lovely 12-yr-old home with basement suite and on the same property a 5-suite [illegible] apartment returns. Both buildings complemented by neat gardens and lawns dotted with fruit trees. This excellent property in a strategic rental location can be yours for $15,000 down, full asking price $46,500. Phone F. COLOMBIN, EV 2-7276.
Town & Country Realty Ltd.

PRIVATE HOSPITAL
13 PATIENTS

Always a waiting list. Good condition, all furnished. Wonderful potential. 13bed90-ft. lot. Will take a trade or part ownership. Open to many discussions and opportunities. Here's your chance to get into your own business with easy terms. Call DORIS ADAMS, EV 5-4741 or res. EV 5-2889. Northwestern Securities Ltd.

FIVE SUITES
FULL PRICE $18,000

Trade your home on this five-suite conversion. Just off the Gorge Road. All suites are self contained, and always rented. Tenants pay own power and heating, reducing costs and increasing revenue which is good. Asking $6,000 cash or trade, balance on terms.
G. C. McConnell 384-4948
R.C. Land Co., 922 Government St.

RESTAURANT
FULL PRICE $12,000

Centrally located, seating capacity 42. Open six days a week. Completely equipped with above-average quality equipment. Good business is steadily increasing and shows a good return.
G. C. McConnell 384-4948
R.C. Land Co., 922 Government St.

WANTED—
APARTMENT BLOCK

My client from Calgary wants 4 to 6-suite MODERN BLOCK. This is URGENT. Please call Mr. LEN WRIGHT, Harry Foster Ltd., EV 3-3208, res. GR 7-1369.

CITY DUPLEX—CENTRAL PARK
Up-and-down suites in good condition, heating and plumbing have recently been updated. Property has been completely modernized. Upper suite has been completely painted in extra colours for more than four years. Big, your down payment. Phone F. Bowman at
CITY BROKERAGE LTD., 386-3567.

RESORTS—MARINAS

We have 4 excellent areas that require for sale on such Vancouver Island, in the further information contact Harry Alley or Wm. Ewens, all at
C. C. BEUTERMAN & CO. LTD.
Victoria
EV 5-4191 1122 Blanshard St.

HOME OIL DISTRIBUTORS LTD.

Dealership available. N-4-4-1-8 Home service station. Top revenue. Good operating capacity. Excellent profit. Ref. Call EV 5-4192, or even. EV 5-4191.

BUILDERS ATTENTION
[illegible] Apartments, Commercial sites [illegible] Phone Mr. Hoyle, Hoyle Realty, EV 2-4127 even. EV 2-8027.

BARBER SHOP — TOP LOCATION [illegible]

149 BUSINESS OPPORTUNITIES

10-SUITE
(CONVERSION)

"Fairfield" near the park. Excellent rental area and a steal at $32,500. Call Charlie Savage, EV 5-9794, Clark & Wallace Realty.

RESTAURANT AND
COFFEE COUNTER
A real profit making operation in excellent location. Asking $18,900. Open to offers. For full details ph. John Etsma at Rithet Consolidated Ltd., EV 5-4191.

ATTRACTIVE
BUSINESS AND HOME
$18,500 plus stock of app. $3,500. Immaculate grocery, cash business, pleasant hours. Post office included. A bargain. Modern building, (large suite, double garage) land and store equipment included. Owner retiring. Very easy terms. Call F. Marconi.
EV 6-3941 Anytime
MARCONI REALTY 620 View

BARBER SHOP ADJOINING supermarket in popular suburban shopping plaza. 3 schools in district, no competition within 3 miles. Ph. EV 4-1414 for appointment for interview.

GENERAL STORE WITH MARINE supplies and coffee shop. On waterfront. 656-2398.

CONGENIAL PARTNER-INVESTOR for promotion and expansion of new sightseeing attraction. Frontier Village, 2323 Millstream Rd.

REST HOME, LICENSED FOR [illegible] Reasonably priced. For details write Victoria Press, Box 633.

147 EXCHANGE REAL ESTATE

INVESTMENT INCOME

1. GLEAMING WHITE SIDE-BY-SIDE DUPLEX plus extra 3 room self-contained suite. Located on a large, nicely landscaped lot. Features separate oil furnaces and separate sun deck patios. Lots of black top and 3 separate garages. TRADE YOUR PRESENT HOME OR PAPER.

2. 4-SUITE APARTMENT SHOWING APPROXIMATELY $5,000 NET PROFIT PER YEAR. Californiastyle white stucco building. Lots of blacktop and many, many attractive features. Future capital gain assured as located in high rise area. OWNER WILL ACCEPT CLEAR TITLE HOME as down payment or MORTGAGES, BOAT OR TRAILER AS PART DOWN PAYMENT.

NEWSTEAD REALTY LTD.
W. A. HODGSON
EV 2-8117

VALUE, $8,500
STOP AND SWAP

Is your home too large now that the kids have grown up and left? Then how would you like to trade with the owners of this dear little, 2-bedrm, no-step, country home? They are finding it a tight squeeze with their growing family. It's in lovely condition and has automatic oil heat. Give Joyce Miller, Colony Home Sales, a call right now at 386-5231 or 385-6161.

TRADE
YOUR OLD HOUSE

for new plus money to you. Also we take notes or mortgages as down payment. Life is short! Enjoy it by living in a Kanpi House. See us at 2030 Douglas Street or phone 386-6181. Kanpi Construction Co. Ltd.

VICTORIA CONSTRUCTION LTD. takes trades on custom-built houses. Phone Mr. Jones EV 4-8119 or GR 9-1308 for full particulars.

149 LISTINGS WANTED

MAY WE BE OF SERVICE?
Jay Rogers
Jack Henderson
John Bishop
Robert McAdams
Ellen Speers
Don Robbins
A. S. Powell
HAGAR & SWAYNE LTD.
614 Yates St. EV 4-0531

LISTINGS WANTED
2-BR QUALITY HOMES

Retired Cash Buyers, immediate need. Must have large rooms, modern throughout, basement. Oak Bay, Rockland, Cadboro Bay, Fairfield, Gordon Head. From $15,000-$21,000

LLOYD MURRAY
EV 5-8711 anytime.
Brown Bros. Agencies Ltd.
1125 Blanshard St.

URGENTLY WANTED

I have cash buyers waiting for 4 to 6 suite apartment block. Have you one to sell?
If so Phone ERIC CHARMAN, EV 5-9708. Fairfield Realty.

CITY TRUST, 1208 DOUGLAS
We urgently require
New Listings

of houses and apartments for sale to local clients, and such listings are circulated to our branches in Edmonton, Calgary, Regina and Winnipeg. Please call A. A. Chasvis, 385-6141 or 382-3323.

DUE TO CIVIC EXPANSION

We require as many listings as we can obtain to satisfy the demands of our family customers moving to Victoria. In particular we need quality homes in the Bellevue Park, Cadboro Bay, Oak Bay and Gordon Head areas.
University Realty Ltd.
1625 Blanshard St.
Tel.: 477-1326

LEACH &
SPARKS LTD. EV 3-4117
Real Estate and Insurance
1119 Blanshard St.
Qualified Appraisals to
INSURE A SALE OR PURCHASE
AT TODAY'S MARKET VALUE.

FOR PERSONAL SERVICE
Entrust the sale of your home to
MONTREAL TRUST
PLEASE CALL 386-3121

LISTINGS WANTED !!!
BUSINESS, LOTS AND ACREAGE
Please call Mrs. L. Cumming, 386-5366 anytime.
B.C. Land & Insurance Co.
922 Government Street

[illegible] Bedroom apartment block, close to Hillside around $27,000 cash. Also suite block with basements, close to sea. $4,000.
Call Mr. Sullivan, GR 8-4108.
George Randall Ltd. EV 4-2109.

[illegible] property is suitable for V.L.A. (off VIB lot). I have received offer 27 years with V.L.A. and place the mortgage. EV 4-4361, D. L. Tomlinson, 386-3326. B.C. Land and Insurance.

WANTED — 3-BEDROOM HOMES for sale. Please call Paul Cameron, EV 5-1161, Gardner Agencies Ltd.

149 LISTINGS WANTED

PLEASE! BEFORE YOU LIST, let our agent inspect your home. It could suit us for investment purposes. Call 382-9111, Progressive Property Sales Ltd.

WHY WASTE YOUR VALUABLE time? For prompt service let your property be sale with R. E. Heath Realty, 618 Yates Street.

FOR FAST SALES LIST WITH DALBY & CO., 1019 BLANSHARD. EV 3-6241.

150 HOUSES FOR SALE

HARRY
FOSTER
LTD.
Opposite "The Bay"
1782 Douglas EV 3-2181

— OPEN HOUSE —
OPEN HOUSE
2665 ROSEBERRY ST.
OPEN HOUSE
2665 ROSEBERRY ST.
WED. AUG. 4TH —
(THIS WED.)
1 TO 5 P.M.
A PRETTY, PERFECT
10-YR.-OLD
SPOTLESS BUNGALOW

COME AND SEE THIS LOVELY HOME. The gardens are beautifully tended and the home is REALLY better than new. Ideal for the small family, lovely living room with oak floors, dining area off. BRIGHT AND WHITE KITCHEN with a patio off (over the carport), basement, two good bedrooms and a pretty bathroom. Separate, well-constructed garage. Rosberry Street is close in, just off Haultain. BASEMENT WITH ROOM FOR EXTRA ROOM.

MUST BE SOLD — VERY EASY TERMS CAN BE ARRANGED
ASKING $[illegible]
Try your down payment.
Mr. Stothers, EV 2-2101 or 658-[illegible]

"330 GORGE RD."
4-BEDROOM
FAMILY HOME

$2,000 DOWN handles this fine stucco home with full basement, located on a lovely high lot. Not a new home but lots of charm in the excellent floor plan. Attractive living room with FP, family dining room, generous electric kitchen, 2 bedrooms on main floor with concealed stairway to 2 bedrooms up. Full basement, drive-in garage.
FULL PRICE $13,950

"3174 JACKSON ST."
NHA 3 BEDROOMS
CITY — QUADRA

Four-year-old bungalow with full basement and separate double garage. Nice 3-bedroom floor plan, located inside city limits close to bus, schools and shopping centre. Early possession—be settled for school opening. Terms.
FULL PRICE $16,500.
Drive by the above 2 homes. To see over, call Herb Hodgson, EV 2-2161; Res. EV 2-3853

ELEGANT PERFECTION
CLEAR TITLE

A beautiful home in TOP SHAPE! Black walnut panelling in lovely living room. Two very large bedrooms. Kitchen in front with glass-faced cupboards. Utility on main floor. Double sink in kitchen. Lovely grounds. HIGH BASEMENT, Kings Road. OWNER WILL CARRY BALANCE after $2,300 down. $85 per month. Full price $13,950.
Mr. Vining, EV 2-2161, Res. GR 9-[illegible]

UNIVERSITY REALTY
3639 SHELBOURNE ST.
477-1855

OAK BAY
SOUTH OF THE
AVENUE

Just listed—a modern home of approx. 1,300 sq. ft. Handy shopping, schools and transportation. Consists of large living room with oak floors and fireplace. Separate dining room with attractive panelled lounge room off, kitchen, 3 piece and sundeck, 3 bedrooms, of course, and a full basement with extra bedroom. Oil-O-Matic heat, drive-in garage from rear lane. Attractively landscaped. See this right away. It's priced to sell quickly at $16,900.
Call Mr. Fortune, Res. 477-1326.
for appointments to view.

GORDON HEAD

Family home—4 bedrooms and a den, separate good-size dining room. Coach house with studio, on 2.34 seaview acres with oodles of bulbs, trees and small orchard. Subdivision possibilities. Priced at $27,500.
Ask for Mr. Fortune, 477-1326, to view.

EXECUTIVE HOME

First completed
[illegible] Road. Phone [illegible] block.
Developer's
Open daily 2-5 p.m.
Approx. 2,200 sq. ft. finished area.
4 bedrooms and panelled den.
3 baths.
18x20 family room.
Panoramic view of Entertainment size living and dining room.
Basement.
$[illegible]
STOCKTON COURT, LTD., EV 5-8742

REPOSSESSED
637 Oakridge Crescent

Year new, high location, view, [illegible] 3 bedrooms, living area and fireplace, 2 bathrooms and rec. room. Tinted to natural. Large lot, all fenced. Immediate possession. Owner will consider your down payment and mortgage show or trade-in and take over monthly payments.
Phone Mr. Anderson, days EV 2-8248
Associated Bldg. Credits
820 Camp Road

HIGH BRENTWOOD

The home in POST AND BEAM, the BUILDING MATERIALS. High windows overlooking the Saanich Peninsula, an ENTRANCING VIEW. 1300 square feet includes sundeck, 3 bedrooms, FP and full basement. FIRST AT GROUND LEVEL is partially developed. The road is now making the last lap, then you could have it all ready for Christmas. Phone Gordon Stokes Sales.

SAVE, SAVE, SAVE
BUILD IN
GLENAIRD PARK
CONTROLLED DEVELOPMENT

Why pay high taxes, hold your real value in beautiful Glenaird Park where taxes are low, a further saving is both practical and economical. Phone [illegible] Park, Glenaird Rd. Further details available upon request. Phone anytime, 386-[illegible]
OLYMPIC HOMES LTD.

BY OWNER

A spacious and attractive residence [illegible] Phone [illegible]

150 HOUSES FOR SALE

PEMBERTON
HOLMES
1002 GOVT.
384-8126
Ltd.
"FOUNDED 1887"
86 COLOR PHOTO
WINDOW DISPLAY

ONLY $1,900 DOWN

TWO-YEAR OLD, THREE BEDROOMS, EASY SPACIOUS LIVING —CLOSE TO SCHOOLS, UNIVERSITY AND SHOPPING. FULLY LANDSCAPED. PRIVATE BACK YARD ON QUIET STREET. FULL PRICE $16,900 WITH LARGE 6½% NHA LOAN.
EV 4-8126 B. HUGHES 386-6402

WHY BUILD?

We can offer you a fully developed 3-bedroom bungalow with an extra bedroom, family room and rumpus room developed in the high daylight basement, on a fully landscaped lot 90x142 for less than the bare home would cost today.

Located in the increasingly popular Goron Head area, ideal for a family with small children. Attractively priced at

$17,900

with extremely easy terms. Don't miss this brand new exclusive offering. Call EV 4-8126 or EV 5-8755 for full information.

Ask for MR. GREENE

ARDMORE
WATERFRONT
(NEAR GOLF COURSE)

One of the finest waterfront properties on the SAANICH Peninsula, consisting of a beautiful modern 3-bedroom residence on one acre of sheltered, landscaped grounds terraced down to the sea front. Southern exposure, secluded setting, and all the conveniences for luxurious living, as well as the more active pastimes of golfing, swimming, boating and riding.
This unique property would be ideal for the busy executive who needs to get away from the pressure and tensions of his business, relax and entertain in quiet, tranquil surroundings.
Special circumstances permit us to offer this unique property for the modest but firm price of only —

$44,900

For further information on BOTH of the above WATERFRONT Properties — call EV 5-0793

ASK FOR MR. GREENE

CRAIGFLOWER
DISTRICT

4 BEDROOMS AT $6,250
Looking for elbow room? We have it in this 4-bedroom family home, featuring large living room with fireplace, separate dining room and family kitchen, full basement with automatic oil heating, 2-piece bath on main floor, plus 4 bedrooms and 3-piece bath on main floor. Close to school, bus and shops. Now reduced to $6,250, with terms.
Phone Cliff Anderson at 384-8126 or 477-3994

BYRON PRICE
1216 QUADRA STREET EV 5-2460

OPEN HOUSE
1826 BELMONT

TUESDAY AUG. 3RD —
6-9 P.M.

5 BEDROOMS

Ideal older family home with large living/dining room, massive granite fireplace, family sized kitchen, sets of plumbing, 5 bedrooms. $14,300 with terms arranged. For preview call

RON SCATTERGOOD
382-3549

$700 DOWN
$85 PER MONTH

3-bedroom home in good area off Kings Road. Large family home with new OOM furnace, new wiring, re-decorated inside, full basement, with bedroom, many fruit bearing trees on lot. Call DOUG, WEDMAN EV 5-8626, EV 5-3458.

THREE NEW HOMES
$1,500 DOWN

Colonial 3-bedroom, 2 bathrooms, 6¼% 1st mortgage $[illegible] 7% 2nd mortgage $13, $17,950.

$1,750 DOWN

Contemporary 3-bedroom, 2 bathrooms, 6¼% 1st mortgage $[illegible] 7% 2nd mortgage $13, $19,350.

$2,600 DOWN

3-bedroom, 2 bathrooms, 6¼% 1st mortgage $[illegible] 7% 2nd mortgage $13, $21,950. These homes have many "EXTRAS" have features colored ceiling fans, built-in dishwasher, fans and hoods, rumpus room areas, sundecks etc. Immediate possession. Byron Price, EV 3-2626.

MINIATURE ESTATE
WITHIN THE
THREE-MILE CIRCLE

FIRST TIME ON THE MARKET—this property has been [illegible] one of the most attractive homes in Victoria. A low-maintenance rancher styled home [illegible] for V.L.A. Exceptionally finished throughout and presentation for additions if you require more than the 1700 sq. ft. plus a high, dry full concrete basement which is finished with a very large rumpus room. The double attached garage is part of the over-all design which, coupled with the carefully landscaped grounds, makes a perfect first impression. Owner will consider trades. This is a comfortable, livable home, immaculately maintained and priced at an asking price of $21,500. Call F. R. Brown & Sons Ltd. for an appointment to view this exclusive listing.
EV 5-8135 GR 9-1308
F. R. Brown & Sons Ltd.

TWO FAMILY HOME

Probably the most attractive duplex in Victoria. Modern design with twin cottage. Mahogany panelling around a luxury fireplace. Each side has individual chores. Wall to wall carpets throughout. Fridges, stoves and dishwashers included. Provision for washer and dryer. Full high basement with third bathroom in one side. Asking price below replacement cost at $21,500. Phone M. SMITH, EV 5-8416 anytime. North-western

150 HOUSES FOR SALE

P. R. BROWN & SONS LTD.
762 Fort Street 385-3433

UPLANDS PRESTIGE LOCATION NEW LISTING

Three quarters of an acre of superb lawns, shrubs, flowers and cherry trees.

Superior home with charming exclusive hall, delightful modern kitchen, separate dining room, large living room 24'x12' with ample space for grand piano and luxury furniture. Hardwoods throughout. Lovely, elegant.

Two bedrooms on main floor plus extra bedroom, den, and rec room down.

Teardrop glass chandeliers in halls and dining room, two bathrooms, lovely sculpted walls for afternoon tea, double garage with automatically operated up-and-over doors, laundry, floodlights, many extra electric outlets and other features essential for modern luxury living. WELL BUILT, RECENTLY REDECORATED THROUGHOUT WITH NEW ROOF AND SPRINKLER SYSTEM.

$36,500
TERMS AVAILABLE IF REQUIRED
ERIC A. MACFADYEN
EV 5-3433 24-hr service

3-ROOM TUDOR MOUNT TOLMIE AREA V.L.A. POSSIBLE

On 1 1-5 acres high ground with splendid view is this beautiful 13-year-old Tudor home. LR 22x13, DR 11x14x14, electric cabinet kitchen, utility room, panelled den, 4-piece bathroom. Upstairs: very large master BR with dressing room, 2 other BR's, bathroom. Partial high dry basement, oil heat. Large secluded garden with many valuable shrubs and hedges. Seldom do we get such an attractive property at the ...

ASKED PRICE $31,500
Please call Mr. Holms — EV 4-1005

DELIGHTFUL VIEW WATERFRONT

The owners of this spacious, luxurious home invite your offers. Facing onto the Inlet waters with 60 ft. frontage, this property consists of 5 bedrooms (3 up, 2 down) 2½ baths, bright electric kitchen with eating area and access to fibre-glassed, canopied sundeck. A Combined living and dining room (quite elegant), lge. rec. room with fireplace, double garage, private dock, air-cleaning system throughout. Don't miss this one . . .

$28,500
Mrs. J. Thompson
598-9268 — 383-3435

NEAR OAK BAY AVE.
Compact yet spacious!
Modern yet charming!

This 5-year-old split-level offers what most home buyers in this price range seek but rarely find:

- 3 bedrooms
- Large mahogany panelled living room and dining room
- Floor-to-ceiling fireplace
- Wall-to-wall carpet over oak floors
- Built-in range and refrig. freezer in knotty pine kitchen
- Two bathrooms
- Lovely recreation room with bar
- Treed lot
- All in superb condition
- Clear title—we can arrange financing to suit you.

This is a Gem!
$20,900
LEN KNIGHT,
EV 5-3435 anytime.

CITY-OAK BAY BORDER

A delightful two-bedroom plus one in basement bungalow in a beautiful setting.

- Immaculate condition.
- Close to everything.
- Large living-dining combination.
- Spacious kitchen with lots of cupboards.
- High, bright basement.
- Oil-O-Matic heating.
- Electric hot water.
- Well-landscaped lot.
- Various shrubs, fruit trees and shade trees.

This could be the "buy" you are looking for. It is clear title and well priced at only

$13,700
LEN KNIGHT, EV 5-3435

JUST A LITTLE

Four rooms of a comfortable size with two sun rooms; exactly right for a retired couple or newlyweds.

WHITE HOME

Snug and warm — a bright, white stucco in a setting of beautiful and well-established landscaping. Not just a house—this is a home.

IN THE WEST

Better than one-half acre, a choice lot in Gordon Head where land values show a steady increase.

CALL
S. W. Bridges to see this exclusive listing priced at $11,900.
EV 5-3435 — GR 5-1495

"BURNSIDE AREA"
$750 DOWN
FULL PRICE $7,000

2 bedrooms, living room with fireplace, cabinet kitchen, utility room, attached garage. On sewer. To view please call
EV 5-3435 Al Vickers 652-3266

WHERE CAN YOU FIND A BETTER BUY?

1. Situated in the finest residential area of Fairfield among the trees. In freshest condition—does not require a bit of decoration for at least 2 years. Beautiful living and dining rooms, electric cabinet kitchen, 3 bedrooms and the basement is completely finished with (a) lovely little bathroom, (b) large rumpus room with bar for Father and lots of storage cupboards and at the end of the drive-in garage there is a small separate place to lock up the lawn tools that go astray. First time offered for sale. NO HIGHTEERING PLEASE. Appointments a must. Asking $18,000.

2. NORTH QUADRA — Another first time on the market. Cathedral entrance to a lovely living room and L-shaped dining area with picture windows where no neighbours can sit and look at you. 3 Bedrooms and vanity bathroom. Go down the carpeted stairs to a lovely rumpus room with fireplace, across the hall we have a family room — plumbed for extra toilet and sink (draw lp). Lot size 80x150 ft. Priced for hollow replacement cost at $18,500.

3. Want a nice family home — or can it be for benefits? 4 Bedrooms or can be 3 with nice little den. Completely modernized. Large living rm and dining room, eye-lite cabinet kitchen. Big high basement with lovely area for extra rooms or rumpus room. Drive to 1328 Grand St. See them. Owners are moving to ... $17,500 and you deal a lovely home. For appointments to view call FRANK OAKS, EV 5-6746. North-Pacific Services Ltd.

LOVE AT FIRST SIGHT

when you see this charming 3-bedroom home! Located in the Marigold area, it has sunshine and shade of much note and attractive views to the well-kept garden. The garage has been converted to a LAUNDRY RM containing DOUBLE SINKS and a NEAR-NEW oil furnace. This home is situated on a large treed lot on a quiet street. It's ideal for a young family and priced to suit only $9,900. Terms available. To view, call now

LORRI WELLS
Colony Home Sales, EV 4-2231
or 477-2282

SAVE $1,000

and build a dream under sewer service. I have the lot for $2,200.00. EV 5-7195 Lew Mulder 478-5272
Town & Country Realty Ltd.

150 HOUSES FOR SALE

J. H. WHITTOME & CO. LIMITED
ESTD 1908
Winnipeg Avenue Specialists
1624 FORT STREET

OPEN HOUSE
3054 ORILLIA ST.
TUESDAY 7 P.M.-8 P.M.

Sudden transfer of owner makes immediate sale imperative. IMMEDIATE POSSESSION. Full basement. Two bedrooms plus small den. Wall-to-wall broadloom carpets in main rooms. An interesting trend for with shrubs and flowers, near school and bus. Price $11,900.

BUY owner has instructed that due to circumstances ALL OFFERS are to be presented. Call DON BACON, 592-4288.

GORDON HEAD
Family Home—Water View

A very well built six-year-old home. About 1,300 sq. ft. of floor area. Large living room, dining room and kitchen are in line facing the water view. Each room can be closed off from the rest. Nice fireplace in the living room. Also three bedrooms on the main floor, and large 4-pce bathroom. Rumpus room, 21 ft. by 13 ft., has large windows and fireplace. Also toilet and shower in the full size concrete basement. Large hard surfaced parking area will accommodate several cars and boat plus a drive-in garage. Large lot 72' wide with an average depth of 229 ft. Several fruit trees. Very good value for $29,500.

To view call BEN McLEOD, EV 2-4255 anytime.

SEA VIEW ROAD
Large 2-Bedroom
Lovely Setting

A character-type home. Large separate dining room across the hall from the comfortable living room with fireplace. Spacious electric cabinet kitchen, cedar lined clothes cupboards in each bedroom. Large sundeck over top of attached garage. Very secluded back garden. Large well landscaped front garden. Laundry facilities, toilet and shower in the basement.

Asking Price $22,000

To view call BEN McLEOD EV 2-4255 anytime

A COUNTRY SETTING CLOSE IN

2-Bedroom modern home of 1000 sq. feet — Patio with barbecue. Fruit trees, berries and garden. Privacy. $17,900 with easy terms. Call ALEX MacLEAN or STAN MITCHELL at 382-4258 anytime.

SASEENOS

Lovely 2-bedroom home, kitchen complete with stove, fridge, freezer, washer and dryer. Picture window overlooking landscaped gardens and Sooke Harbour. Double garage on over 2 acres. Yours with terms at only $15,950. Phone ALEX MacLEAN now, EV 2-4255.

LANGFORD

Drive by (2661 FLORENCE LAKE RD.) then phone (NORM LOCKWOOD, 382-4255) to view the interior. Very low down-payment may be accepted.

ROCKLAND AREA DESIGNED WITH DISTINCTION

Executive type, modern, spacious family home. 10 rooms to s-p-r-e-a-d o-u-t in, including a DE LUXE 3-room fully self-contained "in-law" suite with oak floors, 4-pce pembroke bath, fireplace. PLUS an attractive panelled rumpus room with raised-hearth fireplace. All this at ground level, if you please! The main floor has large living room and dining room, 3 bedrooms and a small den or office. Modern kitchen with laundry area. This is an excellent home with partial sea view offered at the "ASSESSED" price of $27,900. This is a "firm" price and could not be reproduced for $30,000!

An exclusive listing with GUY MEUFFELS. Phone EV 2-4238 or Res. 385-7691.

WEEK-END DRIVE-BYS
3427 MAPPY VALLEY RD.—$9,900

Over one acre nicely treed property. 2-bedroom home, 13 years old, on transportation and close to schools and shops.

1213 OSCAR ST. — FAIRFIELD
$14,900

A large, well maintained home with 6 bedrooms, full basement, nice lot and garden and a quiet, convenient location.

4185 TORQUAY DR.
GORDON HEAD — $18,800

Over 1800 Sq. Ft. of floor space in this 3-year-old ranch-style home with 3 bedrooms, living room, dining room, den, kitchen with eating area, 1½ baths, plus partial basement and attached double garage.

For details or to view these properties, call BILL TIBBITT . . . 382-4255 anytime.

TWO DREAM HOMES

These two NEW HOMES are the answer to any woman's prayer for a lovely home TO CARE FOR. In a quiet treed country setting with lawns in. They offer 2 bedrooms and full basement with beautiful panelled living rooms, wonderful kitchens and vanity bathrooms, lots of cupboards and unusual plans. Low taxes, large lots, surrounded by new homes. MOST REASONABLY PRICED AT $16,450 EACH WITH AS LITTLE AS $1800 DOWN. Call BILL TYSON, EV 2-4255.

GEORGIA PARK TERR.

High above Cadboro Bay with magnificent seaview and pure clean air, only 15-20 minutes to downtown Victoria, is a beautiful contemporary home with a Georgian flair. An attractive entrance hall at ground level which has cherry wood panelling, unusual light fixtures, slate floor leads to family room with patio, billiard room, utility room, sewing room, workshop. From the entrance hall a spiral staircase takes you to the main floor which comprises living room with ranch-pole finishes and large bow window, dining room with glass doors to separate patio, large kitchen with eating area and built-in range, oven, garbertor. The upper level has three bedrooms plus a den, all of which are tastefully wallpapered, and two bathrooms. A double drive-in garage completes this home of many extras that is good value at $35,900. View by appointment only with WILF DAVIS, 592-4258 or res 658-5276.

EXCITINGLY NEW

A NEW HOME with a different floor plan, attractive siding finish and CLOSE TO schools and university in area of new homes.

- Split level—3 good bedrooms, vanity bath up; roughed-in extra rooms and plumbing down.
- Delightful kitchen and dining area, floor-to-ceiling castle fireplace, thru hall to de luxe kitchen.
- Easily maintained gardens—lawns in.
- The workmanship in this home is exceptional. RECOMMENDED AS AN EXCELLENT BUY AT $15,500 with F.N.V.A. mortgage of $13,100, payable about $102 P.I.T. IMMEDIATE POSSESSION.

BILL TYSON, 592-4255

OWNER TRANSFERRED
REDUCED $1,900
4 OR 3 BEDROOMS
QUIET STREET

This lovely Fairfield-Gonzales home was extremely well built 4 years ago and is round standard. It has AN IDEAL living room, UNIT dining room both with W-W carpets, UNIT kitchen, with four large bedrooms, the smallest 12x13 on the next level. The kitchen is most workable being well planned with planning for washer and dryer and available a useful secluded garden private area. The recreational room is 16x28 and is tastefully finished with one end wall completed in lovely pine panelling. There is a large bathroom down plus another room for hobby or fifth bedroom. The owner now is also adaptable for a mortgage with F.N.V.A. assistance. The asking price had the house been built to his specifications and is stated a custom Westcoast furnace. There is a 2-car garage and workshop attached. Old mortgage is 7½% mortgage, $10,000.

WILLS OF WHITTOMES, EV 5-4158

150 HOUSES FOR SALE

NORTHWESTERN
O R S of Victoria
T E Ltd.
H C
W U 909
E R GOVT.
S I ST.
T T
E I
R E EV 5-6741
N S

"WE TRADE HOMES"
You can now exchange your property for a home of your choice by using Northwestern's Trade-in plan

OPEN HOUSE
1681 ALDERWOOD
(FOLLOW ARROWS FROM RUBY ROAD.)
WED. THRU SAT
2-5 P.M. AND 7-9 P.M.

French Colonial, 3-bedroom home, beautifully finished and built under N.H.A. specifications. Quality oak floors throughout, 3 well-appointed bathrooms, a large family room opening on to a sundeck, a convenient utility room on main floor. Full basement plus a large attached garage. One look inside this exceptionally well-appointed home and you, too, will realize there is nothing on the market to equal this outstanding opportunity to buy. This is being offered to you at $21,500 with a low down payment of $2500 to a responsible party. JACK WILLIAMS or MRS. HARVEY, EV 5-6741, in attendance.

V.L.A.
ROYAL OAK AVENUE
½-ACRE

A dandy, 3-bedroom item that is not only spotless, it's as good as new. Large living room, separate dining room. Vanity bath. Separate utility room on main floor. Roughed-in rumpus with fireplace in basement. See this—it's a dandy. Asking $20,900. To view dial 386-6741 anytime.

Ask for John Molyard

SOUTH FAIRFIELD
840 MADDISON
SELL-TRADE-RENT

Spacious, 5-year-old home of over 1300 sq. ft. 3 Bedrooms, 2 bathrooms, large combination. 14x22 ft. living room, 12x12 ft. dining room. Electric kitchen with eating area. Oak floors throughout, full basement, drive-in garage. Vacant possession. View anytime, by calling FRANK BOUSFIELD, EV 5-6741.

OAK BAY
3 BEDROOMS
RUMPUS ROOM

Near all schools and churches, this lovely 12-year-old home may be moved into immediately. The owner transferred. In tip-top, spotless shape—you'll like it. Large living and dining room. Spacious kitchen. Full basement. Bearing onto Cleeverton Park. Full price $17,900. Name your down payment. Call immediately at 386-6741 anytime.

Ask for John Molyard

GORGE ROAD
WATERFRONT

Delightful home with small in-law suite in the basement, attractive grounds and greenhouse. All this and waterfront too for a mere $15,950. View by appointment only. Please call JOAN O'CONNOR, EV 5-6741 anytime or res. 385-7505.

3 BEDROOMS
NEAR SCHOOLS

Attractive, modern home. 1143 sq. ft. Spacious living room with fireplace, family-size kitchen, 3 bedrooms, full basement, OOM heat. Large fenced lot. Full price $14,200. Terms.

CALL JOAN O'CONNOR
EV 5-6741 or Res. 385-7505.

CITY
4-5 BEDROOMS
$13,800

This delightful home has everything. Living room with fireplace, dining room, large kitchen with ample cupboards, 2 bedrooms on main floor plus 2 more upstairs. Full basement with panelled rumpus room, 5th bedroom and extra bathroom. OOM heat. Nice area, close to everything. Call now!

JOAN O'CONNOR
EV 5-6741 or Res. EV 5-7505.

GORGE

Nice, comfortable, retirement home. 2 Bedrooms, basement with new oil hot water heating system. Fruit trees and garden area. Near new elec. range, refrigerator and a wide assortment of garden tools included. A good buy at only $10,200. Call GEORGE CHAN at EV 5-6741 or Res. EV 2-9616.

TRADE OR SELL

Owner needs 3 bedroom home. Present 2 bedroom home has a nice country atmosphere, fruit and nut trees, 2 lots. Large electric kitchen. Fireplace in living room. Attached garage — at present used as utility room. Extra shed on property could be used as garage. Extra lot faces street at rear. Could be sold. Full price only $8900. Terms on home only $1. Call S. SPAVEN, EV 5-6741 or Res. EV 4-7883.

BRAND NEW
as low as
$1,600 DOWN
4 BEDROOMS
2 BATHROOMS
LANDSCAPED

Located in university area, close to schools, shopping, etc. Other home under construction.

GILMORE CONST.
477-1828
386-6366

BUILD NOW
MONEY IS GETTING SHORT

The lowest rate could easily go up to 6½% before Winter Works. Now is the best time of the year to build. As low as $500 down plus usual participation. Guaranteed monthly mortgage with 5% 10% equity. Here is the only lot in your area. Shales Construction. Call our Campbell river — Lew Mulder, district EV 5-7195 or 286-6035.

Town & Country Realty Ltd.

Winning Contract

By HOWARD SCHENKEN and RICHARD L. FREY

Although we are not convinced that psychic bidding—i.e., making bluff bids in non-existent suits or on non-existent values—is a profitable policy, we concede that psychic bidders add extra verve to the game. So we propose to highlight some notable exploits of this intrepid band of men (strange to relate, the supposedly intuitive distaff side seldom psyches), and our first offering is captioned: A Psyche We Like.

Sam Fry of New York City, a great player who likes to get into the action whenever possible, capitalized on this trait when he held the South cards in a team game. Even saucier than his one no trump opening—designed to sand the opponents' bidding machinery—was Fry's decision to stand pat when East made the "automatic" double. Of course Fry was unable to make a single trick and East-West swept the board to score 1,300.

This was exactly what Fry had hoped for, and at the other table his teammates, B. J. Becker and Mrs. Dorothy Hayden carved their way to the laydown grand slam. Becker opened two clubs on the East cards, and over the positive response of three diamonds he jumped to five no trump; this was a "grand slam force," asking West to bid seven if she held two of the three top diamond honors. When Mrs. Hayden obliged by bidding seven diamonds, Becker converted to seven no trump, a superior contract in that it needed a break in only one of the minor suits, not both.

Is there a counter to a brilliant psyche like Fry's? On a hand like East's it is normal to double an opponent's no trump opening, and it is equally orthodox for the double to be left in on a hand such as West's. Such tactics usually give the best results unless the no trump bid is completely phony; but against a wily player like Fry, when opponents aren't vulnerable and you are, it might be better for East to bid two no trump instead of doubling. This is a conventional takeout request, in the same way as a bid in the opponent's suit (e.g., one spade-two spades), and it might enable East-West to bid the grand slam.

(A Bell-McClure Syndicate Feature)

Vul: E-W

NORTH
♠ K J 10 8
♡ 8 5 4 2
◇ J 10
♣ J 6 3

WEST
♠ 4 3 2
♡ Q 10 3
◇ A K 7 6 3
♣ 10 5

EAST
♠ A
♡ A K J 9
◇ Q 4 2
♣ A K Q 8 4

SOUTH (D)
♠ Q 9 7 6 5
♡ 7 6
◇ 9 8 5
♣ 9 7 2

The bidding:

South	West	North	East
1 N.T.	Pass	Pass	Dbl.
All Pass			

Opening lead: Diamond six

150 HOUSES FOR SALE

FINANCIAL SURVEY LIMITED
1224 Government Street
EV 4-9308

WHY BUILD?
WHEN YOU CAN BUY THIS IMMACULATE 2 OR 4 BEDRM 1½ BATHRM FULL BASEMENT RESIDENCE MUCH BELOW REPLACEMENT COST

Of contemporary architecture and quality construction, this 3-yr.-old family home is situated on very spacious, developed grounds. (Approximately 2/3 acre) with built-in watering system. Just within the 4-mile circle in a quiet, fully serviced subdivision of curved streets and crescents. I am certain you'll be convinced this is one of the best buys on today's market. Priced at only $16,400, with a down payment of approx. $3,500. Bal. at $99 per month. To inspect call Mr. Seeber, 384-9808. Res: 385-2873.

• NEW • NEW • NEW •
Contemporary Tudor
Reduced for Sale
This Week
$18,000

SPACIOUS EYE APPEALING BRONZE MEDALLION TUDOR STYLE HOME in a POPULAR AREA on a HIGH LOT with VIEW. GRACIOUS MAHOGANY ENTRANCE opens into LUXURIOUS Burgundy-wool WALL-TO-WALL CARPETED living dining room with BAY WINDOW, FULL LENGTH HEARTH and CHERRY WOOD FEATURE WALL. DREAMY kitchen features $800 worth of WALNUT CABINETS, RECESSED LIGHTING and ODDLES OF TAP-PAN BUILT-INS. PRIVATE bedroom area (split) has 3 LARGE BEDS with WALLS OF CLOSETS and a DE LUXE VANITY BATH with CERAMIC tiled shower. In basement has FINISHED REC ROOM - ROUGH PLUMBING and unfinished EXTRA ROOM. Room for tons of storage. ¼ LANDSCAPED. Call soon, DON'T WAIT. THIS IS A BARGAIN.

BYRON BISHOP
658-5269 Res.
384-9305 Bus.

DEAN HEIGHTS — Bright and cheery, retirement or starter home. 960 sq. ft. floor area. 2 bedrooms, dining room with fireplace. Attached garage. Stucco exterior, cedar roof. LOW DOWN PAYMENT. Asking only $9,950.

Call Mrs. L. James, 386-1213.

FAIRFIELD — Roomy five-room bungalow. Full high basement, OOM heat. 2 large bedrooms. Asking only $12,800.

Call me now —
Mrs. L. James, 386-1213.

UNIVERSITY GARDENS — 4 years old. Nicely landscaped. Drive-in garage. Full high basement with extra bedroom or rumpus room. 3 bedrooms, up. Reasonable price.

CALL MRS. L. JAMES, 386-1213, or
COLONY HOMES SALES, 386-5351.

CITY SPLIT-LEVEL
1,200 SQ. FT.
$15,900

This home can't be built new for anything like the price we offer it for. Built to N.H.A. standards in 1959 it is HARD to say the least. Comprised of a HUGE L-shaped living room and dining combination with Angel stone fireplace; 3 bedrooms, 2 of them quite adequately bathroom, room for a rec room and utility garage. 60 foot frontage on Shelbourne. Try $1,000 down.

Pat Murphy Ltd. — EV 5-9525.

TURTS HEIGHTS SUBDIVISION
New modern 3-bedroom homes on sewer. Will consider trade-in. New modern 3-bedroom home, electric heat, built-in range, no basement.
Also one 2-bedroom home, 2 years old, no basement.
Will build under N.H.A. — For information, 479-2976, A. E. Phillips Phillips Development Co.

BY OWNER, $1,000 DOWN, $9500 (Jubilee, compact) 2 or 3-bedroom home with full basement, auto oil heat, floor terrace, price $9900. Phone EV 5-2974.

Crosby Construction Ltd. future jubilee on Cordova-Bay Rd. Phone 381-7181, EV 4-4412 or EV 5-2108 for the informed.

150 HOUSES FOR SALE

MOREY & JOHNSTONE LTD.
1138 Gov't. opposite Eaton's
388-4294 day or night

V.L.A.
or
$2,000 down

2½ acres and 2 bedroom 5-yr.-old home. Partially cleared, wonderful garden soil. Outshed and many extras, only $12,950, close in. This you must see with Kay Davies, 388-4294 or 383-4367.

MUST SELL
YOUR DN. PAYMENT

Owner has purchased a larger property and must sell this excellent 3-BR, 7-yr.-old home. On a large corner lot with fenced garden and lawns. Full basement with oil heat. Fireplace. Hardwood floors thru-out. Asking $14,950. Will consider a lot as dn. payment, or arrange financing to suit purchaser. Call C. Walsh, c/o Morey & Johnstone Ltd., 388-4294 or EV 2-6835 eve.

RETIREMENT COTTAGE

Immaculate 3-BR stucco bungalow, walking distance to town, on transportation and close to all facilities. Yard is fully fenced and nicely landscaped. Full price incl. electric range and clothes dryer only $7,800 with terms. Please call Ron Black or Jack Fletcher at 388-4294 anytime.

OUTSTANDING VALUE

2818 Waterson, 2-BR, LR and large family-size kitchen, new wiring, new Esso OOH, new water tank. House is immaculate and has very nice garden. Price $13,500 with reasonable terms. Exclusive Listing. To view please call Ron Black or Jack Fletcher, EV 5-6294.

EXCLUSIVE

This beautiful home offers seclusion and 1,330 square ft. of modern living. 2 lge. bdrms. on main floor plus very lge. L-shaped living and dining room with lovely raised hearth stone fireplace. The kitchen is large and has a nice family dining area. The basement has a lovely finished rumpus room with a natural stone fireplace plus an adjoining bedroom. This is a must see. $18,900 with good terms. To view this exclusive listing please call Ron Black at 388-4294 anytime.

F. N. CABELDU LTD.
1261 Broad Street EV 5-5124
Established in 1909

FAIRFIELD

Nice older bungalow in top condition located in a much sought after area close to the beach. Very attractive LR with fireplace, 2 bedrms, sun rm, extra bedroom and panelled mahogany rec rm in basement. Elec. kitchen, enclosed rear garden. Oil heat. Low taxes. (Exclusive.) Price $12,950. Terms. R. F. HARRIS, phone EV 5-5174 or GR 7-2896.

NORTH OAK BAY
HIGH LOCATION
EXCELLENT
ACCOMMODATION

- Large Living Room, Fireplace.
- Family Dining Room.
- Den.
- 3 Bedrooms.
- 27 x 12 Rumpus Room.
- Auto Oil Heating.
- Patio.
- Carport.

Price: $18,900
J. F. Cassidy, 385-7324

BEAUTIFUL NEW LITTLE HOUSE in Kimberley. 1,000 sq. ft. All electric heating, no basement. Designed for elderly or young couple. 2 bedrooms, kitchen, dining and living. Never before has a house been put on the market at a low price of $12,950. 656-2313.

SACRIFICE
BY OWNER
1,700 sq. ft. luxury 3-bdrm., 2-bath. room home. $22,500. $2,500 down payment to qualified buyer. 995 Nova Pl. 479-5138 after 5 p.m.

NO CASH NEEDED
If you have enough equity in your present home
TO TRADE
in on a new home. GR 7-1898.
Glencar Const. Ltd.

GUARANTEED HOMES
383-9420 24 Hours
NHA BONUS ON YOUR LOT
Down $1,000

150 HOUSES FOR SALE

NEWSTEAD REALTY LTD.
1006 GOVERNMENT 382-8117

HAULTAIN
$500 DOWN PAYMENT
$70 PER MONTH

It will be first come, first served on this 3-bedroom, full-basement, older bungalow. Drive-in garage. Oil-O-Matic furnace, new wiring and modern plumbing. Modern kitchen. The living room and dining room need decorating. All you need is good credit.

Full Price $7,500
Sorry, no drive-bys. Call EV 2-8217 or EV 2-2598

MRS V. ROBERTS

NEAT — COZY
BUNGALOW

This spotless little home is located on a quiet, no-through street, only one minute from transportation. It has been well maintained. The interior has recently been decorated and the floors remanded. This home consists of a cosy living room, electric kitchen, 2 bedrooms, bath and a part basement with oil furnace. Excellent market value at ONLY $7,300. Low down payment acceptable, easy terms. Please call EV 2-8117 or 386-5042.

BEVERLY QUINN

GRACIOUS LIVING
A STONE'S THROW
From Naden and
Dockyard

A beautiful, "as new" 3 bedroom home, 3-pce bathroom, family room, large living room with fireplace. Built-in kitchen. Drive-in garage. Workshop. Many extras. To view call 382-8117 or Res. 479-3873.

PATRICIA SEDGER

THIS ABOVE ALL

It is seldom that an exclusive listing is obtained that offers a new home, extremely reasonable in price, easy terms, fitted with literally everything and in a prestige district. The present owner is transferred and regretfully has to leave OAK BAY for his new position. Some of these appointments are as follows and I regret that they are too numerous to mention here.

1. An expansive living room with Roman tile corner fireplace, patio entrance from the dining area.
2. Three large bedrooms with a colored 2-pce bathroom off master bedroom.
3. Spacious 4-pce bathroom and an abundance of cupboard space.
4. Entertainment-size recreation room with mahogany panelling.
5. A bright and cheery in-law suite fitted with beautiful wall-to-wall carpeting and with its own 3-pce bathroom.
6. Cathedral-style entrance.
7. Spacious 2-car garage and workshop.

Full Price Only $24,950

This is well below replacement value. To see this lovely home call EV 2-8217 or 479-3873 and ask for

RON SEDGER

THE BEST DEAL
IN TOWN

A modern 3-bedroom, full-basement home in "Like-New" condition!
FOR ONLY $14,900
5½% MORTGAGE

Convenience lovers! Located close to the CEDAR HILL GOLF COURSE this tastefully decorated home offers you a larger than usual living room, a QUEEN-SIZE dining room and a bright modern kitchen with eating area! Three good-size bedrooms and a 4-pce bath. The high basement has built-in space for a recreation room, a workshop and a utility area! Fully fenced grounds, nicely landscaped and easy to move in! SEE IT! There'll be no doubt in your mind! To view call EV 2-8217 or 479-3873 anytime. THIS CAN'T BE REPLACED FOR $14,900.

RON SEDGER

$850 DOWN
4 BEDROOMS

Here is an excellent home for a large family with a limited down payment. Large living room-dining room, modern kitchen, plus good-size family room. Gas furnace, range included. Monthly payments only $75 per month. Separate garage. Full Price $7,300. Call EV 2-8217 or 386-6336.

ELLWOOD NAULT

ESQUIMALT
ESTATE SALE
3 Bedrooms For Owner

Five 2 BUTTER. You could live rent free in this excellent revenue home. Top-up condition inside and out. Must be sold to settle an estate. Try your down payment.

Asking Price $17,500

Clear title at present. Could be investment to suit you. Call EV 2-8217 or 386-6336.

ELLWOOD NAULT

IMMEDIATE POSSESSION. Charming interiors, white stucco with 2 bedrooms. Extra attractive kitchen with dining area. OIL-O-Matic heat. Low tax area. Adjacent new homes. Lovely wooded lot. Double garage. 3000 Jenkins Ave. $11,500. 479-4207 or 479-4807.

LOVELY HOME IN SOUTH OAK BAY, adjacent to water frontage, beautifully landscaped, suitable for retired couple. Private sale by owner. EV 5-6896.

FOR SALE BY OWNER, 4-bedroom view home with furniture. Full basement, OIL-O-Matic heat. See it you like it. 656 Robertson St.

150 HOUSES FOR SALE

VICTORIA REALTY LTD.
716 View St. EV 2-9145

STOP
Take 30 seconds to read this.

LOOK
Located on a quiet street—just three minutes from the University.

NO MORE
kidding when you see this immaculate custom-built quality home. Beautiful spacious living room with floor to ceiling natural stone fireplace with attached planter. Dining room with cozy sundeck off.

Bright cheery kitchen with loads of cupboard space and eating area. Cedar panelled rumpus room and adjoining game room. Black-topped driveway to large drive-in garage. Only 4 years old and in first class condition. Full price $23,500. Look no more, just call Geo. McEachern 477-6872 or EV 2-9145.

ESQUIMALT
HOME WITH SUITE

Roomy 2-bedroom stucco bungalow with a finished bedroom in basement, plus a 2-roomed legal suite. 14 years old. Large lot with fruit trees, ideal for the growing family. Only $13,500. EV 4-5177 - Wilf Heal —EV 2-9145.

ATTENTION
ALL GOLFERS

This lovely modern home is located adjacent to the golf course. Two spacious bedrooms with a third in the full basement. Very attractive living room, bright spacious kitchen with dining area. Lovely view of Mt. Tolmie. Landscaped, fenced lot with beautiful Garry oak tree in back. Drive-in garage. Full price $12,850. Call Doug. Rogers, 479-5045, or Geo. McEachern, 477-6872, or office, EV 2-9145.

INVESTORS
FUTURE POTENTIAL

Older 6-room home, all on one floor, divided at present into a 2-bedroom suite in front, with a 3-room suite at the rear. Walking distance to town. Good holding property. Only $8,800. Reduction for cash. EV 4-5177 Wilf Heal, EV 2-9145.

BROWN BROS. AGENCIES LTD.
1123 Blanshard Street
EV 5-8771 Day or Night

GORGE ROAD
FIVE SPACIOUS ROOMS

Older type home newly decorated inside. Thru hall, LR 18x13, Sep DR 13x11, two large bedrooms. Full basmt. Choice corner lot close to Tillicum shopping centre. Terms to be arranged. Full Price $9,250. Call Mr. Hill or Mr. Crickmay EV 5-8771 anytime

FAIRFIELD
OPPORTUNITY

Surrounded by a garden of roses and lawns, we are pleased to show this well-built large comfortable white stucco bungalow. Full basement and OOM heating. Spacious living room with fireplace and dinette. Elec. cab. kitchen and TWO LARGE BEDROOMS. Finished attic. Priced to sell at $13,700. Clear title. Terms arranged. Call EV 5-8771 anytime.

Stuart Crickmay

SIDE-BY-SIDE
OAK BAY DUPLEX
— $20,500 —

Solidly built and excellent floor plan in this centrally located duplex. SEP. UNITS WITH FULL BASEMENTS. Drive-in garages and oil H.A. heating. Attractive entrance hall to spacious living rm with fireplace. Two large bedrooms, cabinet kitchen. Large lot in lawns and fruit trees. Terms available. To view call GEORGE THORNLOE, EV 5-8771 anytime.

CITY
$1,000 DOWN
$70 MONTH

$9,750 FULL PRICE. Solid, full basmt. 3-bedroom family home with hot air piped heating. Close to bus, stores and schools.

Call GEORGE THORNLOE
EV 5-8771

B.C. LAND & Insurance Agency Ltd.
808 GOVERNMENT STREET

LANSDOWNE AREA
TRY $1,500 DOWN

Early possession of this very substantial 3-bedrm 7-yr-old NHA home in Lansdowne area. Thru hall plan, lge. attractive LR with FP, dining room, cab. elec. kit with dining space. HW floors throughout, full basmt, oil HA heat. Exclusive.

$15,900

J. M. Taylor 598-5355, eves. 384-9002

$12,500 OR NEAR OFFER
$5000 Mortgage can be Assumed

8 yr. old stucco bungalow on dead end street. Full basement with garage and finished bedroom and unfinished rec. room. L.R. 16 x 19 with fireplace. DR 9 x 11, cab. floors. Electric cabinet kit. 4 piece bath. OOM warm air, insulated ceiling. 50 x 135 ft. landscaped lot. Hardwood driveway. Ex. L. Macdonald Exclusive 385-5326.

KER & STEPHENSON LIMITED
805 Broughton Street
EV 5-5411, Day or Night
(Member M.L.S.)

OAK BAY
3 BEDROOMS

Close to schools, shopping and bus line on a quiet tree-lined street, this charming home has large family size kitchen, fireplace, dining room and spacious living room with fireplace. Full basement, drive-in garage and well landscaped lot. $1,000 will handle THIS ONE. WILL SELL QUICKLY. Call the sole agent, Norman Ross EV 5-8411 anytime

5 BEDROOMS
2 BATHROOMS

A most suitable home for large family. Perfect design for expansion and comfort. Independent N.H.A. mortgage at current 5½% interest. Easy terms on the balance. Please feel free to call for details and show you through. Phone Kamloops Collection Co. Ltd., 374-3311 anytime.

$15,900

Remember the address is 405 Columbia, close to all conveniences and schools, and you do not need to borrow extra money to finish these extra rooms.

SEA VIEW

Large, modern home, 3 bedrooms up and 1 down, full basement, 2½ bathrooms, large lot. Reasonable terms. GR 8-2896.

DONALD ST. — STRATHCOLA 3 BEDROOM bungalow. Owner transferred. Small down payment. $95. P.I.T. 385-2896.

150 HOUSES FOR SALE

MONTREAL TRUST
1001 Fort St. 386-2111

"FIXER-UPPER"

Small house and separate garage with paved driveway on a 50x175 foot lot. Quiet and convenient to Esquimalt area. The house is 35 years old, structurally sound and an opportunity for someone who would enjoy painting and modernizing. A lot has been improved. Asking $10,500, and down payment open to offers. Your enquiries are invited.

Call BELA THOMPSON
386-2111 or 382-6179

OAK BAY
$15,750

Older-type family home with lots of room. Stairway from entrance hall leads to three large bedrooms and modern bath. Panelled living room and separate dining room. Plenty of cupboard space in electric kitchen. Automatic oil heat and separate garage. Beautiful garden. New listing—and it won't last long, so call now to

JOHN WATSON
386-2111 or 477-3877

ESQUIMALT

You don't need a car here. Close to all conveniences. Three bedrooms, large living room, electric kitchen and four-piece Pembroke bath. High cement basement with automatic oil furnace. Only 6 years old.

Low Price of $11,000
Call JOHN WATSON
386-2111 or 477-3877

HOME AND REVENUE

Real top quality four-suite home. All suites self-contained. Rental $360 per month. New plumbing and wiring. Carport and blacktop parking. Grounds beautifully landscaped. And also close in. Full price

$30,500—Good Terms
Call STAN PERKINS
386-2111 or 477-1422

LOVELY COUNTRY HOME

This excellent 3-bedroom home only 15 minutes' drive from downtown. Sixteen hundred square feet of living space. Finished rumpus room. Large living room and fireplace. Vendee has been transferred. Quick possession. Priced right to sell, easy terms.

Call STAN PERKINS
386-2111 or 477-1422

BELMONT REVENUE

Excellent, large 12-room home, one of those well-built older homes. Good living quarters for owner, gross revenue approximately $650 per month. Three bathrooms, one on each floor. Fully landscaped grounds. Full price $23,500, open to offers. Terms arranged.

Call STAN PERKINS
386-2111 or 477-1422

ROYAL TRUST COMPANY
1208 Government St.
388-4311

ESQUIMALT
TO CLOSE AN ESTATE

We have for sale four large-sized lots which offer utmost seclusion. These choice building sites can be purchased individually. Price $20,750.

ERIC SALM
Local 46
After Office Hours
386-1616

TO CLOSE AN ESTATE
27 Acres of Waterfrontage

It is our privilege to offer for sale this lovely country estate overlooking Saanich Inlet. The 27 acres of private parklike grounds with 6 large sheltered rose give privacy and seclusion. The lovely old two-storey frame and siding home consists of an entrance hall, inner hall, lounge with French doors le

150 HOUSES FOR SALE

THE YORKSHIRE
737 Fort Street
PHONE 384-0514

ESQUIMALT
Very attractive ranch-type home built 1960; quality and attention to design details are evident throughout its well-kept 1300 sq. ft. Pine kitchen with breakfast area and view, living room has large fireplace and there is a good size dining room, tiled 4-pcs. bathroom. Full basement with recreation room and O-O-M heat. This home is in a new residential area of natural parklike adjacent to Golf Course and provides seclusion with convenience for an active family. Exclusive listing. $19,900

OAK BAY
Comfortable two-bedroom bungalow built 1941 with thoroughly modernized kitchen and tiled bathroom, separate dining room, living room with fireplace, full basement O-O-M heat, drive-in garage. Quiet location near High School, all facilities, easily kept garden. Good home for small family or retirement. Excellent terms available. $13,900

GORDON HEAD
Fine Small Holding
Exceptionally well-developed acre and quarter of productive berries, grape vines and fruit trees. Everything about this property is of the best in design, construction and workmanship. There are three good bedrooms with spacious living and dining rooms and first class kitchen, double garage, full basement with extra bedroom, rec. room, workshop etc. Close to schools, on bus route, humble 4-mile circle. $24,500

R. V. GROOS 384-0514

FAIRFIELD REALTY
335 COOK STREET

LOVELY COLWOOD MODERN HOME PLUS GUEST COTTAGE 2/3 ACRE
If you like quiet country living with city convenience then you must see this most attractive home. Amongst the many features is a large living room in knotty pine, with dining room to line, and a spacious kitchen with built-in oven and range, plus 4-pc bathroom and 3 large bedrms. ¾-basement and OOM HW heat. There is also a lovely guest cottage (rented at $50.00) plus workshops and toolsheds on this secluded property. Eligible for VLA of course, and priced right, at only $15,500.00.
Exclusive. Call L. Marshall, EV 5-9755.

LOVELY BISCOE DR. SECLUDED SETTING 3 BEDROOMS JUST $14,300
This attractive, modern home in this choice area, is situated on a lovely treed lot that affords considerable rear yard seclusion. Has nice living room with fireplace, with dining room on L-shape, plus smart kitchen with breakfast bar, 3 bedrms and 4-pcs. bath. The full and immaculate basement contains study or office which could easily be enlarged for rumpus room. No. 1 hardwood floors throughout in this appealing home. O-O-M heat, of course. Patio at rear. This house is far below today's replacement price. Exclusive, call L. Marshall, EV 5-9755.

CITY TRUST
Exclusive Listing
2766 Murray Drive
This property has everything—water frontage (approx. 125 ft.), boat house, and seclusion, with suburban atmosphere in an exclusive area of established families. The house has the ageless beauty of inviting English charm in its design, and overlooks beautiful Portage Inlet, whose waters sparkle by day and twinkle with reflected lights by night. The living room has an air of friendly charm with an attractive fireplace that radiates hospitality. A fine patio deck is accessible through French doors and offers wonderful sunbathing—or just sit and look at the view. There are two twin-size bedrooms and a four-piece bathroom. The kitchen is family-size with dinette area. The basement is of concrete and is ground level on the water side. The ceiling is high and there is plenty of room for extra. Please drive by, but viewing is by appointment only. Price $18,750. Call A. A. Chanville, 385-6141 or 383-2838.

D. F. HANLEY AGENCIES LTD.
2310 Douglas Street

WHALES AND SHIPS
Unobstructed view of the sea and Gulf Islands from this well-planned low rambling rancher of almost 2,000 sq. ft.
It features an entrance hall leading into a large living room, a window wall that brings the beauty of the panoramic view to your exclusive private planned kitchen for efficiency and easy care, an informal dining area that is convenient and colorful. This beautiful 3-year-old 3-bedroom country home situated in nearly an acre of land and close to all facilities can be yours for only $28,500.
Call Edward Thomas
Res., 477-6602
or
Office, 385-7781.

$13,500
UNIVERSITY AREA
Only 2 yrs. old, this 3-bedrm sep. dining rm home affords 1,150 sq. ft. of living space situated on a beautiful treed landscaped lot. Lee Forbes, 382-5161. Colony Home Sales Ltd., 386-6281.

$25,500
(CITY)
4 bedrms—3 bedrms—4 yrs old. This lovely home is situated on a quiet cul de sac surrounded by arbutus trees. Carry in quality thinking to all of the fine features. Lee Forbes, 382-5161. Colony Home Sales, 386-6281.

$14,500
1,600 sq. ft. of family living—all other items well considered and spotlessly clean. Drive by 1066 Monterey, see Forbes 382-5161. Colony Home Sales, 386-6281.

HAPPINESS FOR SALE
WE DESIGN IT . . .
WE BUILD IT
WE FINANCE IT . . .
Contact one of our building consultants today.
SLEGG BROS. CONSTRUCTION
479-7151 656-1125
New homes under construction:
3 bedrooms, Cedar Hill Rd., $13,900. Colonial entry. Sidney Place, $15,950.
1,300 sq. ft. N. V. Saanich, $20,400. Owner participation will lower the down payment.

UNIVERSITY
Charming white stucco bungalow on small lot. Close to university or hospitals. Pleasant living rm with open stairs, window, hardwood floors and fireplace. Two nice bedrms, tiled shower kitchen with ceramic tiles, range and fridge included. Close to shopping and bus services.
TOTAL PRICE $13,900
F. O. JACKSON REAL ESTATE
631 Fort St. EV 3-8252 Anytime

CADBORO BAY
1 UNDER ONE
Top corner—modern family home with all conveniences, including washer, in a new district. For further particulars please 477-2074.

COLWOOD
3-bedroom family home. Living room 12'x20'. Fireplace. Big utility room and garage. $18,950.

TWO BEDROOMS—NO BASEMENT.
SEMI-RURAL AREA — $13,500
FRANK 477-6256.

BY OWNER—$500 DOWN. Two bedroom bungalow. $9,950. 382-5242.

150 HOUSES FOR SALE

S. W. ANDERSON LTD.
300—1204 DOUGLAS ST. 384-8128

Oak Bay Tudor
A Real Quality Home
Just 6 years old and tucked away on a secluded cul-de-sac with APPROX. ½ ACRE of easily kept grounds. This beautiful home has a spacious living and dining room, a richly panelled den, 2 twin-size bedrms, de luxe family size kitchen and 4-pce bath on the main floor. PLUS a beautifully panelled rec rm, extra bedrm and bath in the full basmt. Other features include OIL HW heat, sheltered patio, 28x8, hand-split shake roof and attached carport for 2 cars. This is top quality and real value at $22,500.

Never Offered Before
3 Bedrooms and Den
Most attractive stucco semi-Tudor bungalow in a lovely secluded setting just 10 min. to town. CHECK THESE FEATURES: Much living rm with stone FP, sep. DR, 3 large bedrms (1 with extra basin), den with FP, ign kitchen and 4-pcs colored bath. Full, high basement, oil AC heating. This home is in perfect condition and wonderful value at $18,500.

DOUGLAS REALTY LIMITED
1210 Douglas Street EV 5-8734
(Opp. Hudson's Bay Store)

OAK BAY
CLEAR TITLE HOME
Compact, attractive stucco bungalow. Oak floors, high basement, pipe oil heat. Dr.-in garage. $4,000 down asked.

FULL PRICE $14,060
Mr. Pearson. EV 5-8784, residence EV 2-9767.

READY TO MOVE IN
2 or 3-BR older home in tip-top condition. Light and spacious LR with FP, DR, family kitchen, utility room, 3-Pce bath, FC bsmt, new OOM furnace, new wiring, copper piping. Drastically reduced for quick sale. Terms.
$8,900
Mrs. McKeage, EV 5-8784 anytime.

RITHET CONSOLIDATED LIMITED
Est. 1871 706 Fort Street
SPOTLESS SEMI-RURAL RETIREMENT HOME
$2800 with $60 p.m.
Immaculate small home with large living room and two bedrooms. Spacious kitchen with double sink. Fully fenced property. Very close to transportation. To know more about it just phone J. Etterna at EV 2-4231.

BUS AT THE DOOR
This may be the home you are looking for. In spotless condition, 1,000 sq. ft. of living space, situated on a large lot with plenty of shade trees. For the gardening there is a greenhouse and a variety of fruit trees. This is an exclusive listing first time on the market. This can be yours for only $13,800.00.
Call FRED McLAUGHLIN, 385-4326

SPACIOUS FAMILY HOME
1745 ROCKLAND AVE.
Six bedrooms, 2½ bathrms, den, large reception hall with fireplace. Immediate possession. One acre.
$34,000
Phone owner, EV 3-1761

HIGH QUADRA SPOTLESS GEM
This is a very clean smaller home. Three bedrooms; oil heating; basement. The home is in condition throughout and on a quiet street.
Only $8,500 Full Price
Suggest $1,500 down and $75 month. Exclusive with Eric Charman, EV 5-9782.
Fairfield Realty

$60 MONTHLY CLEAR TITLE
Yes, you can pay off this ideal stucco bungalow with many features. Spacious living room with fireplace, large city bedrooms. Family kitchen. Full cement basement. Rumpus room or extra bedroom. Automatic oil heating, copper plumbed and heavy wired. Large lot with fruit trees. Low down payment. To view please call
FRANCEY SALYNUIK
EV 5-6741 or EV 4-9549
Northwestern Securities Ltd.

MINIATURE CAPE COD
GORDON HEAD
$14,900
Gleaming white with the traditional green shutters, this two-storey, 3-bedroom character home is on a beautiful landscaped and treed lot. Ideal for a small family. Call Marion Price, Colony Home Sales Ltd., EV 4-3122.

GORGE SPECIAL
Most attractive stucco bungalow on quiet street in high location. Large living room. Pleasant cabinet kitchen with kitchen with dining space and separate utility. Two good bedrooms. Large lot. Separate garage.
FULL PRICE $8,250
F. O. JACKSON REAL ESTATE
631 Fort Street EV 3-8252 anytime

LOOK — $500 DOWN
Full price $7,250. Gorge area. Clean older home with full basement. Lots of room for a family. CARMAN ANGUS, Johnston & Co. Ltd., 385-2471; res. 477-4586.

OPEN HOUSE
1108 McBRIAR AVE.
(LAKE HILL AREA)
3-bedroom Daily Building Sunday, Beauty Quality Custom-Designed New R.R.A. Elite Home. Must be seen to be appreciated.
J. WHITCROFT, Bldg. Contr.
EV 5-8407

OWNER TRANSFERRED
Offers 4-bedroom home in immaculate condition. Immediate sale among new owners. Full size basement, garage. Terrace, 97-28 graded. Terms available. Price $16,500. Call L. Wilkins at 385-4822 Res. 385-4086.

FRASER REALTY
750 Pembroke Ave.

CONVENIENCE
To all the conveniences in the immediate vicinity of this 3-bedroom family home. Handsome rumpus with fireplace, 2/3-car garage.
$15,500
NEIL A. FRASER
750 Pembroke Ave.
386-6956

3-BEDROOM HOME, 4 YEARS OLD, LOCATED IN A SECLUDED AREA CLOSE TO TOWN. $13,950.
PRIVIT 384-8294.

3 BEDROOM BUNGALOW $7,500. 2 Bedroom, $7,000. Down $75 Month. Make an offer. Terms well arranged.

WE ARE MOVING TO THE COUNTRY, so must sacrifice our lovely home for cash to mortgage. 479-2036.

150 HOUSES FOR SALE

NEW HOMES AVAILABLE PRICED FROM $15,500 AND UP, OR WILL BUILD TO YOUR REQUIREMENTS ON ONE OF OUR LOTS, OR A LOT OF YOUR CHOICE.
CALL TED BARKER, RES: 385-0935
OF
SLEGG BROTHERS CONSTRUCTION
479-7151

EXECUTIVE HOME
Oak Bay, excellent location. High quality bungalow, 2 bedrooms, den, 3 fireplaces, etc. By owner, courtesy to all agents.
3137 Henderson Road EV 4-9207

151 COUNTRY HOMES AND PROPERTIES

6 ACRES SUITABLE V.I.A.
APPROXIMATELY 6 ACRES CLOSE TO SEA. LARGE 3-BEDROOM HOME IN NICE CONDITION. FRUIT TREES, BERRIES, SOME TIMBER. 1½ ACRES EXCELLENT BOTTOM LAND. LOCATED 3 MILES PAST GROUSE NEST RESORT. PLEASE CALL JACK FLETCHER OR RON BLACK AT 385-4324, "ANYTIME, MOREY AND JOHNSTONE LTD.

HUNTING
FISHING
GARDENING
Modern, 6-room bungalow, company utilities, on 1¼ acres good land with stream. Located Honeymoon Bay Road near Mesachie and Cowichan Lakes. Close to school and store. Absent owner asks $10,750 on terms. Try your cash offer. F. Richardson, EV 5-6741. Northwestern Securities Ltd.

$7,500 — SIDNEY
3-bedroom, half-acre treed lot, 1 block from sea, $1500 down. Call Len Watson, 652-2108 or Harry Parker, 656-2847.
BRENTWOOD PROPERTIES LTD.
7185 West Saanich Road. 652-1341

HAVE YOU SEEN THE BEAUTIFUL LOTS IN WARREN WEALD BY-THE-SEA?
GORDON HULME LTD.
Open Monday to Saturday
Sidney (by the bus depot) 656-2134

$6,750—COUNTRY HOME, 2 BEDrooms on ⅓rds of an acre, 22 miles from Victoria on Malahat. McCandless Realty, 530 Fort., EV 3-6111, eves., Mr. Newton-While, EV 2-6870.

Your Brentwood Realtor
Price Davies Agencies
652-1412 652-1953

BY OWNER—SMALL, 3-BEDROOM home, 2 acres, fenced. Metchosin. $6,500. GR 5-2340.

152 WATERFRONT PROPERTIES

ESTATE SALE
2.58 ACRES
This is one of the most distinctive waterfront properties ever offered and at ½ the market value for estate purposes. The main dwelling repeatedly cost in excess of $150,000 to construct and has a most exquisite setting facing to a southerly direction over beautiful Sooke Harbor with 179' frontage. The main home has 2150 square feet on the main floor, encompassing a huge living room with the most expensive super weatherve carpeting and massive granite stone fireplace. There are large master bedroom and two bathrooms, plus linen room, laundry room, modern electric kitchen and adjoining dining room. All walls and ceilings are finished in the most costly and warmth-giving wood panelling stock as quilted maple, pine, cedar, hemlock, mahoganies, etc. The lower floor is given over to a large family, rumpus room with fireplace, billiard room and bar, two bedrooms and two bathrooms, workshop plus storage room. This home has just been redecorated outside. The grounds are so landscaped that one cannot commence to garden and enjoy to the hours (the second being most easily possible) is through a glade of tall firs giving complete seclusion for this 2.58 acres right in Sooke on Sooke Road. Please phone for appointment to view. WILLIS OF WRITTOMBE, EV 2-4295. J. H. Whittome & Co. Limited, 714 Fort Street.

SHAWNIGAN
85 FT. LAKE FRONTAGE
Move right in and enjoy this summer boating and swimming from your own wharf. Live year-round or use it as a holiday home. Very large panelled living room with fireplace, 2 bedrooms, family kitchen (elec. range included) and 4-pce Pembroke bath with sunshower. Extra bedrm and kitchen in high bsmt. Oil package furnace. Landscaped lot, 200 ft. deep, with fruit trees, rockeries, fish pond, etc. Priced to sell at . . .
$12,500
with very reasonable down payment and monthly payments.
Lars Wesiman
A. BERNARD & CO. LTD.
EV 4-3855 Res. EV 5-7219

LUXURIOUS LIVING PRIVATE WATERFRONT
With approx. 130' waterfront and almost half an acre of land you are assured of uninterrupted views and privacy in this modern 3-BR home. Here is the ideal retirement home, ready to move into. Of course, there are many extras such as 27 windows, wall to wall carpets, large western range and 30-in. drapes, cedar lined closets, healthsaver fireplace. Located on Vancouver Island this is an easy 15-mile drive to city centre. Price $29,500. VIEW BY APPOINTMENT ONLY WITH WILF DAVIS, 385-4086 or res. 656-2318. J. H. Whittome & Co., Limited.

PARADISE FOUND
225' WATERFRONT
SANDY, SUNNY BEACH
2½ ACRES SECLUSION
CHOICE METCHOSIN AREA
3-bedroom, split-level, 12-year-old home is hidden away from street, providing most desirable privacy. Delightful grounds. OIL-O-Matic, 2 fireplaces, 1 bathroom. Full price (offers invited)—$28,500.

SOOKE HIDE-AWAY
APPROX 150' SEAFRONT
2¾-acre seclusion. Cozy, modern bungalow. WELL, installed water supply. Full price (on terms) $13,750. Mrs. E. Hardenstein, EV 4-8213, GR 5-2336. C. R. Montague Co. Ltd.

SHAWNIGAN LAKE BRAND NEW ASKING $1,850
Why pay $5,000 for a waterfront LOT when we are able to show you a brand-new cottage with with porch, situated on a well-treed lot a short 250 feet from the water (legal access).
See it this weekend by phoning anytime to:
"ARMY" ARMSTRONG
385-1448 or 479-2055
GARDNER AGENCIES LTD.

PRIVATE SALE, REASONABLY priced, Sunshine Bungalow home on beautifully treed lot. Full basement has partly-finished rec room. Living room with fireplace and master bedroom have lovely ocean view of straits and islands. Turned each down to your own private sandy beach. Or alternate four, heavy duty wiring. Excellent family or retirement home. Close to shopping, schools and bus. 656-2035.

SHAWNIGAN LAKE
150-FT LAKEFRONT
ONE ACRE
4-ROOM COTTAGE
$15,900
ERIC A. MACFADYEN
EV 2-4447 Evenings & weekends

LOCKSHAVEN DRIVE
OAKBOND BAY
Magnificent one acre lot close to LOCKSHAVEN DRIVE. 150 frontage facing the sea, over one acre. $12,500 or best offer.
Also, acreage on on OAKBOND BAY Road near the sea. $2,750 each. Terms. Owner EV 2-2292.
PENDERTON REALTY LTD.

LANDS END ROAD
Approx. 1 acre. Good neighborhood. Off of Lands End. Good building site. Some restrictions and terms. Price $3,500. Phone owner, after 6 p.m., EV 2-7131.

152 WATERFRONT PROPERTIES

METCHOSIN
20 Acres—500 Ft. Seafront
Beautifully treed parkland with southern exposure and sloping to the sea. This property has two access roads, also city water, making this an ideal investment for future subdivision. Or would make a wonderful secluded country estate.
C. Carpenter, 388-5585 anytime
Price $37,500
B.C. Land and Insurance Agency Limited

WATERFRONT—ARBUTUS COVE
Year-round vacation living with a commanding beautiful sea view. The large 7-room, family home needs some attention but is very livable. It is situated on 3.16 ACRES AND APPROX. 130 FEET OF WATERFRONT in particular surroundings. See this before it's too late. Asking $44,000. Please call TED CHARTRES, Gardner Agencies Ltd., 385-1448.

CORDOVA BAY
$8,500
Choice secluded lot on Timber Lane. Drive by—see my sign. Call Mr. Hanley, Res. 477-6749. Off. 385-7781. D. F. Hanley Agencies Ltd.

153 WANTED TO BUY HOUSES

WANTED—URGENT ANY GOOD DISTRICT
Two clients whose homes I have just sold must locate quickly. If you have a Tudor style home, or home with character and four bedrooms, phone now for an immediate sale. Substantial cash available.
I also must find a two-bedroom, basement home that is a little different. My client likes a double garage plus place for his boat. Post and basin is OK. These are genuine requests, and immediate action is promised.
Phone Larry Marshall, c/o Fairfield Realty, EV 5-9782

I AM DESPERATE . . .
Once more I appeal to you for help! I have 3 couples moving from Vancouver—one must have a 3- or 5-bedroom home in any good area, fairly new, up to $16,000, and have a substantial down payment. The other must live, if possible, in Fairfield or Hillside area. 3 bedrooms and they wish to pay cash. If you can help me please call Mrs. V. Roberts, EV 2-5217 or EV 2-1269—no obligation.
Newstead Realty Ltd.

URGENT! OAK BAY—FAIRFIELD
Wanted for Language Teacher at Oak Bay High School—3 or 4-bedroom home on large lot. Older home needing some repairs OK, but a better home would be more acceptable. Will pay up to $16,500 with at least $4,000 cash payment. I CAN SHOW YOUR HOME IMMEDIATELY!
CALL MURIEL OVERTON
385-6741 OR 385-2207
Northwestern Securities Ltd.

YOU FOUND IT
Thanks for the many responses to my previous ad regarding my Commercial Fisherman. NOW ANOTHER REQUEST. PLEASE help me find a two bedroom home for a Prince Rupert couple who desire a nice residence of approx. $11,000 to $12,000 in or near Victoria, which offers transportation, a small garden, dining room and full basement. Thanks again. Call Beverley Quinn, EV 2-6117 or 388-5042. Newstead Realty Ltd.

"PLEASE HELP ME"
I have a young navy family arriving from Winnipeg on transfer. They require a 3-BR HOME WITH BASEment in Esquimalt. View Royal or James Bay.
Call MARIE MALSON,
479-6907
Colony Home Sales, 386-3281

SASK. FARMER
arriving September 20th, wishes to purchase home in Royal Oak area. 3 or 4 bedrooms. Will consider any type of home up to $13,000. Will fix up. Basement preferred.
CALL MURIEL OVERTON
385-6741 OR 385-2207
Northwestern Securities Ltd.

MY SISTER
sells real estate in Vancouver and formerly and is continually referring clients to me who are moving to Victoria and wanting to purchase homes in all price ranges. For prompt action without obligation, please call Mr. Clare Belcher of
A. BERNARD & CO. LTD.
EV 4-3855 Res. EV 2-3848

BE SELL-ECTIVE
Needed immediately—2 good homes, 2 or 3 bedrooms. In good area. All cash or cash to mortgage. Let's talk it over. Please call F. SALYNUIK, EV 5-6741 or EV 4-9549. Northwestern Securities Ltd.

LOCAL CASH AVAILABLE
For immediate purchase of your home if it is a sound older home, suitable for renovation or a newer home suitable for rental. Fast local service. Pat Murphy Ltd., EV 5-8013.

URGENT
Waterview HOME for my out-of-town client by September 4. (2 bedrooms plus family room and basement required.) Price to $20,000—in Ad condition. MRS. RUTH SQUIRES, EV 5-6741. Northwestern Securities Ltd.

PLEASE! IF YOU ARE SELLING, let our agent inspect your home. It could suit us for investment purposes! Call 385-3111. Progressive Property Sales Ltd.

URGENTLY REQUIRED
ONTARIO CLIENT . . . wants a good UP-AND-DOWN DUPLEX, around $20,000 to $25,000. Please call NOR. LEN WRIGHT, Harry Fraser Ltd., EV 2-2288, res. GR 7-2368.

NO IFS, ANDS OR BUTS—I WILL make a cash offer on your RENTABLE home regardless of condition or location. Phone my agent, Mr. Hodgson at EV 2-9363 or EV 2-6117 today for fast action. Newstead Realty Ltd.

CASH CLIENTS
Will pay all cash or cash to shortage for your 2 or 3-bedroom home, with basement, preferably Cedar Hill or West. EV 5-2488 or GR 5-2488. Byron Price Realty, 1254 Quadra Street.

I WILL BUY YOUR 2 OR 3-BEDroom home immediately for cash if it's suitable for rental purposes. For fast action, call my agent, Edward Scott at Newstead Realty Ltd., EV 2-9117 anytime.

WANTED, 2 OR 3-BEDROOM home, basement rental OK, if good. Within 4 or 5 blocks of school, shopping, buses to town or ship. Est. EV 4-9207 anytime. R. Simpson, Realtor.

$500 DOWN AND $60 PER MONTH. If a small home for a retiring couple. Call Mr. Hanley, EV 2-9767 or GR 5-2368 eves.
Harry Fraser Ltd.

FAMC CLIENT HAS CASH—3-4 bedrooms, sun, view, good district. EV Roberts, eve. EV 2-4834, EV 5-6834. Clarke & Wallace Realty.

GOOD CLEAN MODERN HOUSE OR commercial zone required for cash buyer. J. Morris, 386-2366. INLAND HOMES LTD.

WANTED—SMALL OLDER-STYLE home city of Victoria under $15,000. Drop Thompson, Gardner Agencies Ltd., 385-1448, res. 385-3626.

WANTED OLD HOUSES, BUNGALOWS of condition. Phone Lawrence Hay Realtor-owner, Phone 386-6101.

154 PROPERTY FOR SALE

SAVE! BUY! BUILD!
$300 Down $25 a month
An economical way to "NEW" home buying
Harry squirrel 479-7131 or 479-2288

MAGNIFICENT SEA VIEW LOT, Cordova Bay, 66x200, $6,250 or best offer. 384-9756.

154 PROPERTY FOR SALE

IMAGINE ! ! !
$325 PER ACRE
For land off West Saanich, just past Observatory. Naturally this is not farm land. It is in its wild, natural state with power available. Ideal opportunity for investment in the future. 2 parcels of 19 and 40 acres which can be purchased separately.
Further information to view, just phone anytime to:
"ARMY" ARMSTRONG
385-1448 or 479-2055
GARDNER AGENCIES LTD.

2 LOTS
On sewer in city $8,300—71x188.
CORDOVA BAY
$4,800—71x174.
For details please phone Wilf Neal, EV 4-3177 or office EV 2-9146.
VICTORIA REALTY LTD.

DUPLEX LOT
75' sewered lot on Ortilla, treed at the front, close to school.
EV 2-7279 LEW MOLLIET 656-5275
Town and Country Realty Ltd.

"MOTEL SITE"
10 ——————
PAT BAY HWY at Bazan Bay Rd. $28,500
harry squirrel 479-7131 or 479-2288

LOT, ROCK HEIGHTS, ESQUIMALT. High location. 382-1867.

Value Bonanza

by Laura Wheeler

Be wise, look ahead! Use dainty motifs for bazaar, showers, hostess gifts!.

Big Value! Embroidery motifs galore—about 2½ x 3 inches — for towels, cases, scarfs, mats. Pattern 849: two each 7 designs, small motifs.

Thirty-five cents in coins (no stamps, please) for each pattern to Laura Wheeler, care of The Daily Colonist, Needlecraft Dept., 60 Front Street West, Toronto, Ont. Print plainly pattern number, your name and address.

1965 Needlecraft Catalogue —200 designs, 3 free patterns! More to crochet, knit, sew, embroider. 25c.

"Decorate with Needlecraft"—fabulous, new book packed with 25 patterns for top decorator accessories shown in 5 idea-filled rooms. Applique co-ordinates, pillows, wall hangings, more. 60c.

Send for superb Quilt Book —16 complete patterns. 60c.

To Size 48!

Quickie shift for larger sizes—cool 'cause it doesn't cling to your waist, slimming 'cause it's straight and simple! Extra-easy. Tie belt optional.

Printer Pattern 9187: Women's Sizes 34, 36, 38, 40, 42, 44, 46, 48. Size 36 requires 3 yards 35-inch fabric.

Fifty cents (50c) in coins (no stamps, please) for each pattern. Print plainly size, name, address and style number.

Send order to Marian Martin, care of the Daily Colonist, Pattern Dept., 60 Front Street West, Toronto, Ont.

350 design ideas plus one pattern free—any one you choose in new Spring-summer Pattern Catalogue. Send now for biggest pattern book bargain ever! Only 50c.

154 PROPERTY FOR SALE

SEA VIEW LOT
$2,350.
Turgoose Point—panoramic view, 127 ft. frontage on Arthur Dr. Level lot, water, 20 minutes from Victoria; bread, milk delivery, garbage collection. Access to beach close by, school bus service. Phone Frank Newton 477-1822 anytime.
University Realty Ltd.

GORDON HEAD
$3,950
Treed lot 81x143. Near Marine Drive. Call Mr. Hanley, 477-6749.
D. F. HANLEY AGENCIES LTD.
385-7781.

CADBORO BAY
Lot 58x110 approx., on sewer, within sight of beach on Killarney Rd. Price $3,100 cash. Sign on property. J. A. McLellan, 385-7776.
Town & Country Realty Ltd.

VIEW LOTS
Large frontage lots with sweeping views of mountains, straits and surrounding countryside, from $3,000. Phone W. McMahon, GR 7-1459 or EV 2-9146. Victoria Realty Ltd.

N.H.A. Building Lot in Esquimalt
Phone Eves: 478-2255

SAANICH
Lot, 60'x143.90', $1,300.
Mrs. D. R. McLeod, EV 5-7707.
Mears & Whyte Oak Bay Realty Ltd.

COLWOOD AREA. I HAVE SOME of the nicest building sits in this popular area, priced from only $1,300. Let me show them to you. Mr. Poole, University Realty Ltd., 477-1856 anytime.

OAK BAY BUILDING LOT, ON Linkless near McNeil, 80'x199', in garden with garage and workshop. $4,900. J. Murdoch, EV 2-2280. Byron Price, 1254 Quadra.

LOT FOR SALE
Beautifully treed lot on the corner of Amphion and Redfern, Victoria. Price, $2,300. Call MONARCH HOLDINGS LTD., 385-7413.

2 SEWERED LOTS ON TATTERsal, 53'x137', $2,500 each. Phone Lorri Wells, Colony Home Sales, EV 6-8281 or 477-2032.

ESQUIMALT LOT 60x120, SEWered, high location.
EV 2-7279 Lew Mollet 656-5275
Town & Country Realty Ltd.

VIEW LOT, ONE ACRE, SATURNA Place. Half cash. Full price $5,000. Mr. Hamilton, F. N. Chisholm Ltd., EV 3-7174, GR 7-1205.

N.H.A. LOT ON GORDON HEAD cul-de-sac. $3,300. 477-4388.

UPLANDS LOT, $8,000 — WILL build. Byron Price. EV 5-3488.

155 PROPERTY WANTED

NEED A VACATION?
We can make it possible . . . Definite clients available for your vacant building sites.
QUADRA REALTY LTD.
Phil Strut, 479-7181 or 656-6820.

WANTED, GOOD BUILDING LOT in Victoria, City with sewer and water—location not important. Minimum 50-ft. frontage or if corner lot—45 ft. frontage and 100 feet deep. Phone Mr. Yeaks 386-5122. Victoria Construction Ltd., 2036 Henderson Road.

BUILDING LOTS AND DEVELOPment property needed immediately! Immediate inspection. Call 385-3111. Progressive Property Sales Ltd.

CASH FOR YOUR ACREAGE OR LOTS
We promise happiness if the price is right. Phone Exanpt Construction, 386-6191.

WANTED—WATERFRONT LOT IN the Saanich Peninsula. Please call FRANK BOURFIELD, EV 5-6741 anytime. Northwestern Securities Limited.

LOT 80x200, LOCATED ON WORK St. $1,300. Phone Joyce Miller, Colony Home Sales. Phone 386-3281 or 385-6183.

WANTED BUILDING LOTS AND ACREAGE. CALL R. J. BUTLER, EV 5-8218, ANYTIME.
OLYMPIC HOMES LTD.

WANTED APARTMENT SITE IN good location in the city. Phone Exanpt Construction Co., Ltd., 386-6191.

WANTED—2-5 ACRES, GORDON Head. Private. EV 2-9469.

WANTED — 2-5 ACRES, GORDON Head area. Private. 477-2288.

156 ACREAGE FOR SALE AND WANTED

ANY TERMS
CHOICE 3-ACRE LOTS
"Shawnigan Hills," treed. Lake access near. Asking price $2,500 and up
30 ACRES
5½-MI. CIRCLE
3-bedrm home, barn, all level, 15-forty secluded valley. All fenced. Suitable for horses and riding trails, cattle, bird sanctuary, etc. Relaxing house is an entrance to property. Excellent water supply. Several acres of black loam. Full price $31,500.
Ruth E. Hutchinson
EV 4-9512, GR 5-2656
C. R. Montague Co. Ltd.

WANTED
ACREAGE — ALL TYPES, LARGE OR SMALL, WITH OR WITHOUT HOMES—FARMS, LOTS, etc. Quick sale. Call GEORGE CHAN, EV 5-8761. Northwestern Securities Ltd.

NEAR MILL BAY
12 acres — panoramic sea view — $500. 11 acres — $500.
Mrs. Chasworth-Masters 24 hr. service for P. R. Brown & Sons Ltd. 702 Fort St.

CASH FOR ACREAGE ADJACENT to sewer. Vassar Cotes. 386-6191.

156 FARMS FOR SALE AND WANTED

IDEAL COMBINATION
HOME — INCOME
PRIVACY — CONVENIENCE
Top, all flat and level on this 5.06 acres of cow-country property, located on Goldstream Ave. at Interurban Road. Fully equipped dairy barn including Lely milker, tank, 200 replacements. Approximately 3 acres for berries or garden. Modern 3-bedroom home featuring large living room with fireplace, dining room, modern electric kitchen, recreation basement, automatic oil hot air furnace, city water. This business can be run easily by 2 people.
ASKING $21,000
For any further information, please call Robert McMillan, 385-7128 anytime.
BOORMAN INVESTMENT CO. Ltd.

159 GULF ISLANDS PROPERTIES

THE BEST OF THE OLD!
For glorious spacious living in this extra roomy character waterfront home with 3 bedrms, 2 baths, large living rm with FP, dbl. dr. Sunny kitchen with eating area. Lots of cupboards and pantry space. Full basement with workshop. This home is on 1.75 acres with a creek and 80 ft. of waterfront and sandy beach. Complete privacy yet it is the ideal family home. Price $35,000. Terms. Exclusive. Call Doug Lands Ltd., Ganges, B.C. 537-5512 Evenings.

BALD MOUNTAIN 60-ACRE Waterfront property with some timber. Ideal for the sportsman or for subdivision. Phone owner, 479-2036.

WALLACE ISLANDS 100-FT. Gulf Island Waterfront. Phone owner between 6 and 8 p.m. 386-7088.

FULFORD HARBOUR—
HALF SPRING IS.
Modern home on 1 acre with south beach over Terry. Reduced to $13,500. Mary Hall, Crofton Realty Agencies, Crofton, 246-3126, res. phone 246-3161.

GULF ISLAND RETIREMENT
on 2 acres, some cleared, small cabin on property, good water, beach. Price $3,500. Terms.
F. A. CORNELIUS LTD. 386-6195

HALF SPRING LANDS LTD.
Mayne, Gulf Island
Sea frontage — Fresh water
Sea & Mountain Views
Acreage — Farms — Homes
Phone 537-2112

THE CORPORATION OF THE DISTRICT OF SAANICH
PROPOSAL FOR MICROFILM
PROPOSALS FOR THE LEASE or PURCHASE of Microfilm equipment to the Municipality will be received by the Municipal Clerk, Saanich Municipal Hall, 4512 West Saanich Road, Victoria, B.C., up to 3:00 p.m. Wednesday, August 18, 1965.
An outline of the proposal requirements may be obtained from the office of the Municipal Engineer at 4512 West Saanich Road. The Municipality is not bound to accept any proposals.
N. W. LIPE, P. Eng.,
Municipal Engineer.

NOTICE TO CREDITORS AND OTHERS
NOTICE is hereby given that creditors and others having claims against the estate of Catherine Greenwood, deceased, late of 499 Burdett Avenue, formerly of 523 Trutch Street, Victoria, B.C., are hereby required to send them to the undersigned solicitors for the administrator at 900-1070 Douglas Street, Victoria, B.C., on or before the 30th day of August, A.D. 1965, after which date the administrator will distribute the said estate among the parties entitled thereto, having regard only to the claims of which he then has notice.
STRAITH, McINTOSH, BUCHAN, WHITLEY, PATTERSON & YOUNG, Solicitors.

Notice to Creditors and Others
In the estate of HERMAN BERTRAM WOOD, late of Brentwood, British Columbia, Retired Dentist.
All persons having claims against the above estate are required to send full particulars of such claims to the undersigned Executor on or before the 27th day of August, 1965, after which date the estate's assets will be distributed, having regard only to claims that have then been received.
THE CANADA TRUST COMPANY
Victoria, British Columbia, Executor,
by JOHN N. STONE, Solicitor, Victoria, B.C.

THE CORPORATION OF THE DISTRICT OF SAANICH
TENDER No. 11/65
STREET LIGHTING INSTALLATION
Sealed tenders, properly identified as to contents, will be received by the Municipal Clerk, Saanich Municipal Hall, 4512 West Saanich Road, Victoria, B.C., up to 3:00 p.m. Wednesday, August 18, 1965, for the installation of 900 luminaries.
To be eligible to tender, the bidder must have the approval of both B.C. Hydro & Power Authority and B.C. Telephone Company to work on utility poles.
Tender forms, plans and specifications may be obtained from the undersigned. Lowest or any tender not necessarily accepted.
N. W. LIPE, P. Eng.,
Municipal Engineer.

NOTICE TO CREDITORS
In the matter of the Estate of GEORGE EDGAR KNIGHTEL, Deceased, late of 6718 Royal Road, R.R. No. 2, Sooke, British Columbia.
NOTICE IS HEREBY GIVEN that creditors and others having claims against the Estate of the above-named deceased are hereby required to send them to Messrs. Freeman and Lindholm, P.O. Box 1237, Suite 230, 1205 Broad Street, Victoria, B.C., before the 31st day of August, A.D. 1965, after which date the Administrator will distribute the said estate among the parties entitled thereto, having regard only to the claims of which it then has notice.
CYRIL LE ROY FRASER,
Administrator.
By his Solicitor,
Messrs.

Delegation in Ottawa

Soviet Traders Talking Turkey

OTTAWA (UPI)—A Russian trade delegation is here to investigate increasing Russo-Canadian trade and to begin talks with Ottawa officials on a new trade agreement to begin next year.

The current trade agreement, signed in 1963, expires next April.

Wheat, which in 1963 knocked any semblance of trade balance haywire, may again be a topic in this year's exploratory talks.

In that year Russia ordered 3.8 million tons of wheat and 575,000 tons of flour worth $300 million, for delivery over three years. It was the biggest export sale in Canada's history.

MAJOR TOPICS

Trade and Commerce Department officials say it is too early yet to tell whether wheat will be a major topic as officials on both sides explore possibilities of a new trade agreement. They point out that 1963 was a disaster wheat crop year in Russia, compared to an apparent average crop this year.

The eight-member delegation, headed by N. G. Osipov, Deputy Minister of Foreign Trade, arrived here Friday and will spend about three weeks in Canada. Although travel plans are not settled, the delegation is expected to visit Toronto, Montreal and Winnipeg to find out first-hand requirements of the Canadian market.

Railway Bomb Removed

MONTREAL (UPI)—Montreal police bomb expert Lieut. Leo Plouffe Monday night dismantled a dynamite bomb found beneath a railway bridge in the city's north end.

Lieut. Plouffe removed the 44 sticks of dynamite and the timing device from the bridge after it was spotted by some children playing in the area. The discovery and dismantling of the device delayed three trains from crossing the Canadian Pacific Railway bridge over the Riviere des Prairies, known as Montreal's "back river."

Police said Lieut. Plouffe accidentally dropped the timing mechanism into the river as he was dismantling the bomb. However, it was later fished out and Lieut. Plouffe was reported examining both to determine where the explosives came from.

Old Friends Bid Farewell

Canon George Biddle, left, and Mrs. Biddle said farewell to 700 parishioners of St. John's Anglican Church Saturday evening. Archbishop Harold Sexton of B.C., here addresses gathering, saying "The Archbishop must have made one correct decision 25 years ago when he appointed Canon Biddle to St. John's." Presentations were made by rector's warden Douglas Patterson, and people's warden Everett Brown.—(James McVie)

30 Workers Suspended

Grain Bin Closed

VANCOUVER (CP)—A third grain elevator closed down Monday when Saskatchewan Wheat Pool suspended its remaining 30 employees for refusing to handle what they termed "hot grain."

The dispute between grain handlers and elevator companies thus ties up more than half Vancouver's grain shipping facilities.

An official of the United Brewery, Flour, Cereal, Soft Drink and Distillery Workers (CLC) said Saskatchewan Wheat Pool suspended the men at 8 a.m.

He said the men had refused to unload "hot grain" from cars he said were originally intended for the Alberta Wheat Pool.

The union has been on strike at Alberta Wheat Pool since June 2.

United Grain Growers suspended all its employees Friday for refusing to unload what they termed "hot grain."

Picket lines bearing "locked out" signs are around both SWP and UGG premises.

SWP suspended 20 men two weeks ago for refusing to handle hot grain, and they have not been reinstated.

The dispute has left Vancouver's grain traffic in what Capt. B. D. L. Johnson said Saturday is a "critical stage."

'Mafia' Held

PALERMO (AP)—Italian police, moving with precision from one end of the country to the other, Monday rounded up nine men described as links between the Sicilian Mafia underworld and the American Cosa Nostra.

Among the nine were the reputed head of the Mafia and an Italian-American once rumored to be the successor of Charles (Lucky) Luciano.

The nine and five others being sought were charged with associating to commit crime.

Among the 14 were eight men who had lived or live in the United States. Police said some of them were at the 1947 underworld meeting in Appalachin, N.Y.

Giuseppe Genco Russo, 72, was taken into custody in a Bologna eye clinic. Genco Russo, long reported to be head of the Mafia, had been living in northern Italy under police orders to stay out of Sicily.

ONLY at TELMAC
WHOLESALE
TO THE PUBLIC
61 Anglia $738
NO MONEY DOWN

A Well-Appointed Funeral Home . . .
Chaplin's
FUNERAL CHAPEL
1155 Fort Street Phone EV 4-5512

Names in the News

'Perfect One' Returns to Turkey

ISTANBUL, Turkey—**Kenneth Baldwin,** called by Turks the "perfect one,' has returned here as a civilian, a week after he left under guard for the United States and a dishonorable discharge from the U.S. Army.

"I'm very glad to be back again. I belong here, not over there (the U.S.)," he said at the airport.

Baldwin, 30, of Utica, N.Y., said he planned to carry on as an unofficial American goodwill ambassador in the Turkish village of Kusadasi, where he became a local hero during an 18-month confinement.

Baldwin had been banished for two and a half years by a Turkish court for smuggling.

He was pardoned last month under a new Turkish law but despite the pleas of hundreds of Turks, ranging from villagers to high officials, the U.S. Army flew Baldwin under escort to the United States where he was given his dishonorable discharge.

★ ★ ★

OXFORD — American movie actress **Patricia Neal,** still convalescing from a triple cerebral hemorrhage suffered in February, has entered hospital here for the birth of her fifth child.

★ ★ ★

AUCKLAND, N.Z. — Quintuplets born to **Mr. and Mrs. Sam Lawson** here last week, after Mrs. Lawson was given fertility drugs, were given these names: **Samuel Christian, Lisa Gay, Deborah Ann, Shirlene Jan** and **Selina Joy.**

Pat Neal

★ ★ ★

SEOUL — A 62-year-old South Korean opposition politician, who burned himself July 21 in a suicide attempt protesting the Japan - South Korean treaty, has died. **Huh Chik** was an official of the Autumn Breeze Society which has no representation in the national assembly.

★ ★ ★

CALCUTTA, India—Assassins tried to kill the king of Bhutan, **Jigme Dorji Wangchuk,** with rifles and a hand grenade, a Bhutanese government spokesman said.

★ ★ ★

LONDON—The death was announced here of **Arthur Watkins,** playwright and former secretary of the British Board of Film Censors. He was 58. Under the name **Arthur Watkyn,** he wrote For Better, For Worse, Not in the Book and other stage successes.

★ ★ ★

GENEVA—**Nikita Khrushchev** had decided to make a clean break with Communist China shortly before he was deposed last fall, East European diplomatic sources disclosed. The Soviet leader had reached the conclusion that reconciliation was impossible and that continued appeasement of Peking was "paralyzing" Russian freedom of action.

★ ★ ★

QUEBEC — More than 1,000 members of the Gauvin family celebrated here the 300th anniversary of their ancestors, **Jean Gauvin** and **Marie-Anne Magnan,** here in 1665. Those attending the event came from Vancouver and from the Maritimes, from California and Florida.

★ ★ ★

CHRISTCHURCH, England — Six-year-old **Andrew West** tripped and stumbled headlong through a quarter-inch thick plate glass window. The window, and the display behind it, were shattered — but Andrew came through without a scratch.

★ ★ ★

ASHEVILLE, N.C.—Television actor **Tony Lee Dow** has been placed under $1,000 bond for a coroner's inquest into a traffic accident which killed a north Carolina teen-ager. The 20-year-old Dow—who makes his home in Van Nuys, Calif., was the driver of a car which struck and killed Jimmy Leander Smith, 18, as he tried to run across the Asheville Expressway.

★ ★ ★

NEW YORK—A Puerto Rican who acted in a movie about New York street gang warfare and death, police said, has been charged in the fatal stabbing of a youth in a street fight. He is **Ramon Ortiz,** 22, an unemployed laborer. Police said that five years ago he earned $1,000 a week in the filming of the **Burt Lancaster** film The Young Savages.

★ ★ ★

GLASGOW—An appeal against extradition to Canada has been launched on behalf of **James McDougall,** one of two Vancouver men wanted in connection with the theft of $1,200,000 in mutilated money from a Canadian Pacific Railway office in Vancouver.

★ ★ ★

NEW YORK—Historian **Arnold J. Toynbee** advised the United States to withdraw from South Viet Nam rather than pursue a policy of "colonialism" based on a destructive pride.

★ ★ ★

LONDON—Actor **Cary Grant,** 61, whose marriage 12 days ago to actress **Dyan Cannon,** 27, was one of Hollywood's and the film world's best-kept secrets, has vanished with his bride into the quiet of the English countryside.

★ ★ ★

TEL AVIV, Israel — Israeli chief of staff **Gen. Yitzhak Rabin** warned Israel may have to resort to force to convince Arabs there can be no peace on their side of the border so long as there is no peace on the Israeli side.

★ ★ ★

LIVERPOOL — **Prime Minister Wilson** Saturday was threatened with assassination for the second time in 24 hours. An [illegible] made up of words clipped from newspaper headlines was sent to a newspaper office at Huyton, Wilson's constituency near Liverpool.

★ ★ ★

CASTEL GANDOLFO — **Pope Paul** says the international situation still offers reasons for concern because of "open and bloody conflicts" which might spread.

★ ★ ★

NEW YORK — **James Brodie,** 76, a Canadian-born former leading man on the Broadway stage and once the husband of actress **Dorothy Gish,** has died at the Columbia Presbyterian Medical Centre. He was a native of Toronto.

Space Date Tight

SPACE CENTER, HOUSTON (UPI)—The U.S. Space Agency said Monday it is "still hanging" on an Aug. 19 launch date for the planned eight-day orbital flight of astronauts L. Gordon Cooper Jr. and Charles Conrad—but that fuel cells remain a problem.

The fuel cells, using oxygen and hydrogen, are needed to keep the Gemini-5 space capsule electrically "alive" if it is to complete its record run of 121 times around the world.

A space agency spokesman said the tendency of the cells' gases to evaporate was "the principal bind" in preparations for the shot. With other headaches such as an unusually intensive astronaut training schedule thrown in, the Aug. 19 date was "real tight," he said.

RENDEZVOUS

Also Monday, Howard Tindall, assistant chief of mission planning and analysis at the agency's manned spacecraft centre near Houston, said Cooper and Conrad will try during their first six hours in orbit to manoeuvre to within perhaps 20 feet of another satellite.

The spacemen will first eject the 18-pound moonlet, named REP — shorthand for Rendezvous Evaluation Pod—into an orbit of its own. Later, using the Gemini capsule radar for the first time, they will try to "rendezvous" with it high above earth.

Getting it done on Aug. 19 will depend upon whether [illegible] can solve the fuel cell troubles.

Do you have to wear a tattoo to enjoy Old Style Beer?

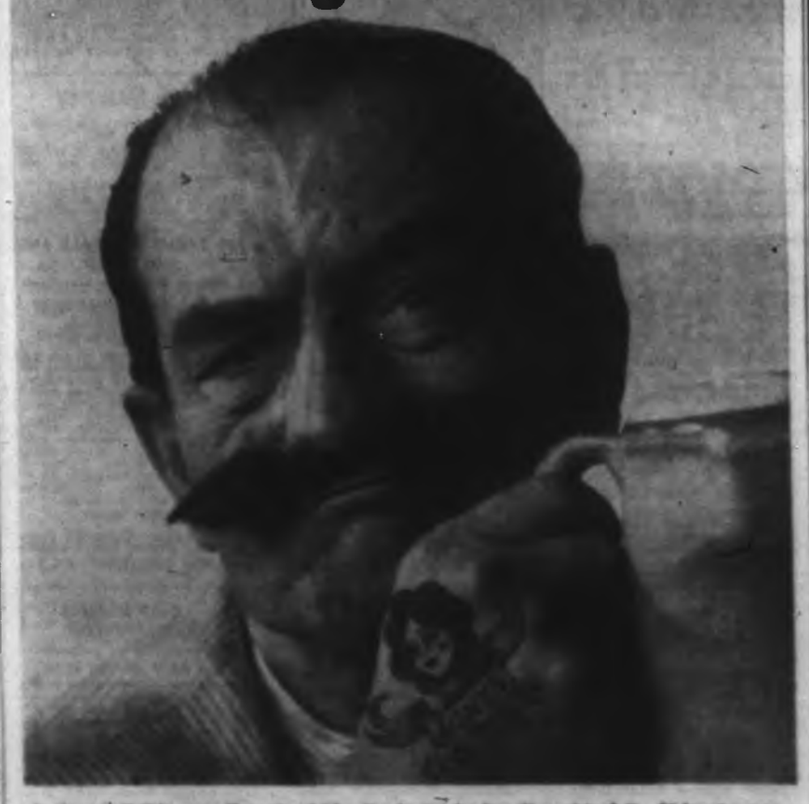

Let's put it this way. You should be the type who has thought of it. At least once. Because Old Style is not for the faint of heart. There's a tang of manly adventure – a hint of old devilries – in every golden drop of this boldly brewed beer. Is that your style? Then you don't need a tattoo. You're already marked as an Old Style man.

Old Style BEER

For Free Home Delivery Telephone EV 2-6821 or EV 4-4179

BREWED AND BOTTLED BY NICLSON'S CAPILANO BREWERY LIMITED

Hudson's Bay Company.
INCORPORATED 2ND MAY 1670.
Victoria's Great Store at Fingard and Douglas Streets Dial 385-1311
Open Daily 9 a.m. to 5:30 p.m. Thursdays and Fridays 9 'til 9

Sheerness for Summer in Exquisite Form's next-to-nothing foundations!

Long-leg Panty Girdle — "Nude" Lycra that's light, weightless, gloriously comfortable to wear during summer. Control's the thing, too: there's sheer reinforcement at side and front panels; recessed, detachable garters. S.M.L. 7.95

"No-bra" Bra — Designed by Rudi Gernreich for "Exquisite Form" . . . sheer, next-to-nothing bra gives perfect support to junior figure types, is created of sheer nylon and Lycra elastic. Nude. 32-36 A.B.C. 3.95

The "No-back" Bra — Designed by Rudi Gernreich for "Exquisite Form" . . . the "no-back" bra is, literally, backless and anchored by a little waistband. Lycra powernet sides, sheer nylon inserts. Nude. 6.95

The BAY, foundations, 2nd

Use your PBA

Island Edition

Duncan Bureau
Chamber of Commerce Bldg.
Phone 746-3211

The Daily Colonist.

Vancouver Island's Leading Newspaper Since 1858

Mainly Sunny
(Details on Page 2)

No. 197–107th YEAR | VICTORIA, BRITISH COLUMBIA, TUESDAY, AUGUST 3, 1965 | 10 CENTS DAILY 14 CENTS SUNDAY | 24 PAGES

Court Told:

Rivard Political Prisoner

LAREDO, Tex. (AP)—The accused leader of a multi-nation, dope-smuggling ring claimed in U.S. federal court Monday that he is a political prisoner.

Lucien Rivard said through his lawyer that his deportation from Canada was done to advance a political conspiracy, to suppress evidence and circumstances of the conspiracy.

Rivard, a husky, 50-year-old Montrealer charged with conspiracy to smuggle heroin into the United States, stood silently as the U.S. government's seven-page, two - count indictment against him was read. He was neatly dressed in a grey suit and blue dress shirt and tie.

LAWYER'S ADVICE

Rivard's Laredo lawyer, William C. Wright, said after the reading that Rivard is remaining mute on advice of counsel.

U.S. District Judge Ben. C. Connally entered a plea of not guilty for Rivard, as he had done previously for three other Canadians and an American charged along with Rivard as conspirators.

Wright entered motions to the court before Assistant U.S. Attorney William Butler of Houston read the indictment. Judge Connally delayed a ruling until he studies Wright's document.

POLITICAL MOVE

Wright's motions included an assertion that Rivard was "illegally extradited" from Canada "for political reasons under the guise of being charged with a narcotic offence when in fact, his removal from the Dominion of Canada was in furtherance of a political conspiracy in said nation to remove him from his surroundings so that evidence and circumstances of said political conspiracy would be suppressed."

Wright did not elaborate on the alleged conspiracy.

NO JURISDICTION

Another motion sought to dismiss the indictment on grounds that the U.S. court does not have jurisdiction over Rivard or the offences charged to him, because he is a citizen and resident of Canada.

The government indictment claims Rivard acquired heroin outside the United States and arranged for it to be delivered in Bridgeport, Conn., and elsewhere in the United States.

U.S. Marshal M. M. Hale of Houston refused to say where Rivard has been held since he was removed from the Harris county jail in Houston Friday. He would not say where Rivard will be held until his early September trial.

"It's for his protection," Hale said.

Greek MPs Use Fists

ATHENS (AP) — Police rushed into the Greek parliament Monday night and broke up fist-fights between opposing deputies during a debate on a confidence motion for Premier George Athanasiadis Novas's government.

While bedlam reigned inside parliament, about 2,000 backers of George Papandreou, ousted as premier by King Constantine July 15 in a dispute over control of the armed forces, shouted anti - government slogans outside.

VOTE DUE

Papandreou had prevented a quorum Friday night when the government sought its first vote of confidence. But he sent his Centre Union deputies back Monday night, hoping to hasten debate and overthrow the government. A vote on the confidence motion is expected later this week.

As Athanasiadis Novas read his government's policy statement, Papandreou's deputies shouted and banged their desk tops. Speaker Emmanuel Baklatzis called repeatedly for order, but to no avail.

FINISHES

The premier continued and finished reading his government's statement.

The free-for-all began when the National Radical Union leader, Panayiotis Cannelopoulos, a rightist, delivered a blistering speech against Papandreou. Cannelopoulos noted that Papandreou's Centre Union party backers were present but not Papandreou himself. He said the former premier's refusal to attend and hear the debate was "an admission of guilt" in the crisis that has rocked Greece since mid-July.

DEPUTIES SCREAM

Centre Union deputies rose in their seats and screamed at Cannelopoulos. Rightist deputies banged on their desks. Some raced over to the Centre Union benches and fists began to fly.

Police moved in and the melee ended in five minutes.

Outside parliament, several thousand police ringed the grounds of the parliament building. The entire block was roped off and riot squads were ready with tear gas bombs.

Line-Up Rigged Says Suspect

VANCOUVER (CP)—Gerhard Heise, 23, charged with the $3,000 holdup of a credit union here July 22, said at his trial here Monday that police rigged a line-up to get him identified. He said he was the only man in the line-up that even resembled the holdup man who was described as six-foot tall and blond.

Sikh Chief Wants Independent State

NEW DELHI (UPI) — Tara Singh, religious leader of India's 7,000,000 Sikhs, Monday demanded that he and his followers be given a separate state to deliver them "from the present state of depression in which they have been reduced."

Tara Singh made the same demands on the New Delhi government in 1961 and staged a 57-day hunger strike. He was punished by the Sikhs for breaking the fast before the demands were met.

FREE STATUS PROMISED

Now in his 80s, Singh met with newsmen here, speaking through an aide because of his advanced years.

He said that in 1947, during partition of the subcontinent between India and Pakistan, the Sikhs were promised they would be accorded "a free political status in a free India . . .

"As power passed into the hands of the majority community these solemn promises were forgotten and cynically repudiated," he charged.

WITHIN INDIA

The Sikh leadership is demanding a "self-determined political status within the Republic of India."

Dazzled by Gift

Workers Get Rich Company

WETZLAR, West Germany (AP)—Some 300 employees of an instrument and electronic company here have overnight become the owners of the $2,000,000 firm.

To mark his 70th birthday Sunday, industrialist Erich Pfeiffer announced he is turning the Arthur Pfeiffer Company into a foundation to be controlled by the company employees. Once technical arrangements have been settled, the workers will share in the firm's profits on the basis of seniority and position.

Pfeiffer said the first distribution of profits should total about $25,000 and will be made by the end of the year. Next year the profits are expected to be larger.

News of the windfall left some workers dazzled. Said gateman Anton Sandmer, 52: "I can't imagine myself as gateman being a co-owner."

Labor Captures Confidence Vote In New Uproar

LONDON (CP) — A six-hour parliamentary argument over the perilous state of Britain's economy concluded in an uproar Monday night after relatively limp performances by the chief protagonists, Prime Minister Harold Wilson and new Tory Leader Edward Heath.

The Labor government beat down a censure motion deploring Wilson's conduct of Britain's affairs since Labor took over the government last October.

The vote went 303 to 290 for the government, precisely the 13-vote Labor margin over the Conservatives, when the 10 Liberals abstained. Absentees from both sides in the 630-seat House cancelled out by pairing.

FIRST ROUND

The debate was billed in advance as the dramatic first round between well-matched opponents, since Heath was elected Tory leader last Tuesday and Wilson gave the country another dose of austerity with a cutback in spending the same day.

Heath launched the motion with a catalogue of complaints about the government taking action to bolster the economy "in driblets" that has "gradually undermined confidence both at home and overseas."

RAPS HEATH

Wilson wound up with a reiteration of the need to tackle a basic looseness in industry to get the country moving. He then unearthed a final charge that Heath was guilty of "total humbug" because he had disguised the dangerous state of affairs before last October's election.

The charge, and an angry denial by Heath, sent the crowded House into uproar, Heath and Wilson vying for the right to speak and Wilson finally hurling his notes across the dispatch box towards the Opposition.

DROWNED OUT

Wilson, who had sat hunched on his seat with his brown suede shoes propped on the dispatch box while Heath spoke, was drowned out repeatedly when he spoke by Tory backbench yells that he was failing to answer Heath's charges.

Then he charged that Heath, as trade minister, had been preparing for the same import re-

Continued on Page 2

INSIDE TODAY

	Page
Bridge	22
Comics	10
Crossword	20
Financial News	6
Garden Notes	16
Social	11, 12
Sport	8, 9
Television	10
Theatres	11

Monster From The Deep

No Hollywood horror movie ever offered a more terrifying sight than this scene yesterday at Ogden Point Breakwater. Actually, skin-diver Al Le Fevre of the Shark Divers' Club was helping to clear kelp beds so that popular children's pastime of fishing from breakwater can be carried out without undue risk to lures and line. —(William Bourdier)

Building Boom Brake Applied

OTTAWA (CP)—The federal government announced Monday night what was described as an unprecedented brake on the construction boom.

The government said it feels demand on the construction industry is too large to be met at the present time.

A press release from Prime Minister Pearson's office announced deferment of federal construction projects in Montreal, Toronto and Ottawa and possibly in Vancouver.

DEADLINE EXTENDED

It was also announced that the period in which provinces and municipalities may benefit from grants to build technical and vocational schools, Trans-Canada Highway sections and sewerage projects will be extended.

The object was to get the provinces and municipalities to delay such projects until the pressure now on the construction industry eases off.

SEEKS DEFERMENT

At the same time, the government asked "business and others" planning construction during the next 16 months to consider carefully the possibility of deferring work until later.

A government spokesman said it is felt demand is so high that unless pressure is relieved by such measures, prices of tenders will rise.

The release said there has been widespread evidence in re-

Continued on Page 2

Minimum Wages

Ottawa Rejects Exemtion Bids

OTTAWA (CP) — Five chartered banks and three railways have been turned down in their bids for temporary exemption from the $1.25 - an - hour minimum wage provision of the Canada labor code, informants said Monday.

They are the first of many decisions on deferment applications expected to be handed down in the coming months by Labor Minister MacEachen.

5,500 WORKERS

The first rejections affect about 5,500 workers—employees of CNR hotels, maintenance workers at five banks and messengers of the CNR, CPR and the Northern Alberta Railway Company.

The labor code that came into effect July 1 said the labor minister could permit an 18-month deferment of the minimum wage provision if he decided its immediate application would "unduly prejudice" the workers' interests or be "seriously detrimental" to the operation of the company.

The legislation specified, however, that a deferment could be made only in the case of a company that is "organized and operated in a local area."

Mr. MacEachen rejected the applications on the grounds the businesses were not just local operations, and informants said he intends to adopt a "tough" approach on other applications.

FIVE BANKS

In the case of the railways, he was committed to carrying out the labor code's provisions in all government departments and Crown corporations.

The five banks which applied for deferment, mainly for maintenance employees, are the Bank of Nova Scotia, the Banque Provinciale du Canada, the Canadian Imperial Bank of Commerce, the Royal Bank of Canada and the Toronto-Dominion Bank.

Montreal

Ottawa To Fire Strikers?

OTTAWA (CP)—A spokesman for Prime Minister Pearson said Monday night the government is considering the dismissal of 4,100 striking postal workers in the Montreal area if the situation becomes "critical."

He said two other "drastic" courses of action are being pondered by a special - three-man cabinet committee: Summoning Parliament to pass legislation to end the walkout and restore mail service; and calling in army troops to sort and deliver the huge mail backlog.

The spokesman said the committee hopes Judge J. C. Anderson will submit his recommendations for a "substantial" postal pay increase this week, and that this will end the strike.

AUTHORIZED

The informant said in an interview he was authorized to speak for Mr. Pearson and the cabinet committee but asked that his name be withheld.

He noted that the Civil Service Act empowers the government to fire any civil servant who stays away from his post for seven consecutive work days without good cause. Others could be hired to replace the strikers.

The Montreal strikers have been out since July 22, the last holdouts in a walkout by 13,000 postal workers that petered out last week.

GOVERNMENT HOPES

The spokesman said the government hopes the Montreal employees will return to work this week, before the economic repercussions of the mail tieup become critical.

The prime minister's office was being bombarded by telephone calls and telegrams from irate Montreal residents, demanding firm government action to end the walkout.

He said Mr. Pearson's comment at a press conference Friday that the government "can live" with the Montreal strike had been distorted by a Montreal radio station and aroused the public.

TOLERATION LIMIT

The spokesman said Mr. Pearson meant the government would tolerate a continuation of the strike during the last weekend only.

He said the cabinet committee could decide today to set a deadline for Wednesday morning when all strikers who failed to return to work would be "taken off the payroll." He cited this as an example of the alternatives being considered.

Calling an emergency session of Parliament and using army personnel as postal workers were the only other alternatives, and neither could be effective immediately in getting mail moving in Montreal.

DRASTIC MEASURES

The informant said the cabinet strike committee hopes Judge Anderson's interim report will be received this week before "drastic" measures become necessary.

He did not know whether the mediator planned to make recommendations this week. Judge Anderson spent the weekend at his cottage in Bancroft, Ont., working with aides and declined to comment on the dispute.

Workers Continue Walkout

MONTREAL (CP)—A packed and noisy meeting of striking postal workers, held in the wake of unconfirmed reports of a new government settlement offer, reaffirmed Monday the workers' determination to stick with their walkout.

No offer turned up from Ottawa prior to the meeting and no vote was taken as to whether the once-widespread strike, now concentrated in the Montreal area, should be called off. Monday was the walkout's 13th day.

ROAR APPROVAL

Some 2,500 shirt-sleeve workers packed east - end Plateau Hall and roared their approval through the stuffy, smoke-shrouded air as their leaders mixed denunciations of government figures with strike-time pep talks.

The weekend had seen re-

Continued on Page 2

Eskimos, Metis

Provinces To Help Indians

WINNIPEG (CP) — A combined attack by the provinces on the problems of Indians, Metis and Eskimos could result from discussions at the sixth premiers' conference here.

Premier Duff Roblin of Manitoba, conference chairman, said there was agreement among the provincial government heads Monday that "the provinces and other government levels are not dealing with these problems as effectively as might be wished."

FEELING GENERAL

"I think there was a general feeling that one of the main problems in this field is mat-

Continued on Page 2

Quebec Wants Indian Control

WINNIPEG (CP) — Quebec's education minister, Paul Gerin-Lajoie, said Monday following a closed session of the provincial premiers' conference here that Quebec is determined to press for provincial jurisdiction over Indians.

Flying Objects Seen in Eight States

WICHITA, Kan. (UPI)—Unidentified flying objects of a type reported over at least eight states showed up as blips early Monday on a radar screen at the Wichita weather bureau.

The air force said that what hundreds of persons saw Sunday night and before dawn Monday was the planet Jupiter or assorted stars. Ordinary radar does not pick up planets or stars.

Robert Risner, director of the Oklahoma Science and Art Foundation Planetarium in Oklahoma City, said watchers in Oklahoma certainly did not see the planet or stars the air force listed.

"That is as far from the truth as you can get," Risner said. "Somebody has made a mistake. These stars and planets are on the opposite side of the earth from Oklahoma City at this time of the year."

Four or five blips at a time were seen on weather bureau radar at Wichita. Watchers, including many law enforcement officers, saw things that ranged in appearance from flashing lights of various colors to egg-shaped objects.

Reports of sightings by eye poured in from Kansas, Texas, Oklahoma, New Mexico, Colorado, South Dakota, Nebraska and Wyoming. Oklahomans probably saw the most.

Ellis Pike, first assistant meteorologist at Wichita, said the blips "looked much the same as an airplane might." He said they were "small and rather diffused." Each blip had a fading effect; it would brighten and then dim.

Pike estimated that the objects moved at about 45 miles an hour.

Radar picks up cloud formations, but Pike said there was nothing in the atmosphere Monday to produce the blips seen on the Wichita weather bureau radar.

The Oklahoma highway patrol reported that Tinker Air Force Base, near Oklahoma City, also had sighted unidentified objects on its radar. A Tinker AFB spokesman would not confirm or deny the report.

Long load gets rolling. (Les Englefield photos)

* * * * * *

A Rolling House Gathers No Moss

* * * * * *

House gets the chop to miss power lines

LANTZVILLE—The old buildings of an entire subdivision are being picked up and moved away, to be replaced soon with modern homes.

* * *

The 20 houses being trucked and floated to new sites were built in 1918 for employees of Canadian Collieries. In recent years the Lantzville Ratepayers' Association has been campaigning for redevelopment of the area at Dickinson Road and the old Island highway.

* * *

Now Pebble Beach Estates is doing the job.

A logging camp 60 miles north of Ocean Falls will get many of the houses, with others going by barge to Salt Spring Island. Some will go by truck to Nanaimo and Nanoose Bay.

West Coast Road

Lake Cowichan Car Hits Ditch

LAKE COWICHAN—Six residents have been released from Royal Jubilee Hospital and have returned home after being shaken up in a car accident on West Coast Road near Sooke.

Mrs. Shirley Cameron, her four children and a niece, were occupants of a car driven by Mrs. Cameron. The vehicle hit a ditch, went over a bank, and landed on its side.

* * * * * *

Youbou was fire department with most contestants in Firefighters' competitions at Wellington. (See story page 13.) Front, Dorothy McLeod, Anne Lapsley. Back, Jim Merrit, George McLeod, Cec Barnard, John Lapsley.

Salt Spring Resident Is Buried

FULFORD — Long-time resident of Fulford and more recently of Ganges, Harold Egerton T. Price died July 22 at Lady Minto Hospital at the age of 77.

Well-known and liked on Salt Spring Island, Mr. Price was a resident for 57 years.

For 30 years he was church warden at St. Mary's Anglican Church in Fulford, and up to the time of his death was treasurer of the parish.

He is survived by his widow Margaret, son John and daughter Mrs. W. (Ruth) Sarchinski, one sister, Mrs. Elsie Charlesworth, Victoria, and five grandchildren.

The funeral was held at St. George's Church in Ganges, with Archdeacon R. B. Horsefield officiating.

Pall bearers were W. M. Palmer, Arthur Milner, W. G. Mossop, Douglas Dane, Kenneth Butterfield, Vernon Case Morris, T. F. Speed, Lt.-Col. D. Crofton, Graham Shove and H. C. Geigerich.

Education by Mail

B.C. Course Change Has Far-Flung Effect

By BILL STAVDAL

The new curriculum for B.C. secondary schools has hit correspondence education with a jolt that will be felt as far away as Caracas and Tel Aviv.

The B.C. correspondence division, which last year had more than 18,000 students enrolled, is energetically rewriting dozens of courses and running into scores of problems.

PHYSICS

Physics 91, for example. In former years the system in the high school physics lab relied on individual experiments.

But the new curriculum course Physics 11 calls for group experiments and teamwork, following the trend in modern commercial laboratories. A teen-ager on a Cariboo-country ranch obviously can't do this, so Physics 91 is being dropped for one year until a compromise course is written.

The same problem applies to Chemistry 91, revised as Chemistry 11. One new experiment requires 19 different ingredients, too formidable a bottling problem even for the kit system of the correspondence division.

The division is sticking with Chemistry 91 this winter, until the problem is either solved or found insurmountable.

"We're trying to work out compromise courses that will be acceptable to universities," says director J. Ross Hind in his office at 546 Michigan Street.

"We don't want to bother with courses that aren't acceptable."

WORLD STUDENTS

How the correspondence division meets the challenge concerns students from Venezuela to Israel. B.C.'s system is second in enrolment only to Ontario, a province with 6,500,000 people, but only B.C. takes students outside its border.

The result is that 258 children of UN workers, missionaries and oil executives all over the world toll at B.C. correspondence papers.

OIL COMPANIES

Several oil and engineering companies educate the children of their foreign-based employees exclusively through the B.C. system.

Each day about 2,000 bulky envelopes surge in and out of the division's file-crammed office.

MANY ADULTS

About half are from adults. Some are studying subjects that will enrich leisure time—like several octogenarians learning how to paint and write short stories.

Many are upgrading their general education, taking courses as part of a new job or just holding onto an old job that has become more complicated.

CONSTANT CHANGE

Time and technology force constant revision of old courses.

"Electricity for the Building Trades" was updated recently to conform with an amended national building code.

Forestry 30 now contains 1964 legislation affecting tenure of woodland holdings.

In B.C. schools this September the first Grade XI class will be taught with the new curriculum.

EXTRA PUSH

"This has involved the department in the most intensive course re-writing in its history," says Mr. Hind. His office has been extra pushed because the new courses must be doubly revised to suit correspondence work.

Grappling with one segment of the task is David Unwin, an industrial education teacher at Lansdowne Junior High during other times of the year. Right now he's writing a correspondence version of the brand new Drafting 11 course.

CLEAR LINES

Every line must be perfectly clear because a correspondence student generally has no one to turn to for quick explanations.

If there is a serious problem the student can always write the instructor who follows him through the course — generally a retired teacher.

CONVICT

One who does have a special problem is a Prairie convict who has been studying business fundamentals and remedial English. He wrote this week to report that between the time he got out of jail in June and when he started a new two-year term, someone stole his papers.

He asked for replacements, and he's getting them.

Hamm Wins Jaycee Award

DUNCAN—Ernie Hamm was named Jaycee of the year at Duncan Junior Chamber of Commerce and Jaycee-ette installation ceremony, at Tzouhalem Hotel Saturday night.

Chairman of the year award went to Robert Berry and Allan Hudson received the Rookie of the Year award. Past president George Schmidt was made a life member of the past presidents' club.

* * *

Installing the new slate of Jaycee officers was Victorian Grant Johnston, district president of Vancouver Island.

The new slate consists of. David Else, president; Mr. Hamm, vice-president; Mr. Hudson, treasurer; Mike Kolb, secretary and directors John Meaden and Dave Hartley.

* * *

Heading the Jaycee-ettes this year is Joyce Schmidt, president, with Myrna Hartley, as vice-president, Sandra Walker as treasurer and Jill Else as secretary.

The Jaycee-ette of of the year award went to vice-president Mrs. Hartley. The list of civic dignitaries and local service clubs' representatives attending the installation included: North Cowichan Reeve Donald Morton, Duncan Alderman Bob Mason, Duncan-Cowichan Chamber of of Commerce president David Pollock, Rotary president Art Jones, and Ian Brown of Duncan Kinsmen.

Also attending were Steen Christiansen, Powell River, who is the Canadian Membership Chairman of the Jaycee movement and representatives from other Vancouver Island units.

ONLY at TELMAC
WHOLESALE
TO THE PUBLIC
87 Zephyr Souvert. $828
NO MONEY DOWN

SANDS Funeral Chapels
Your Community Chapels
Victoria EV 3-7511
Sidney 656-2932
Colwood GR 8-3831

NEW! "COACH AND FERRY" DAY TRIPS TO
VANCOUVER!
including GRAND CITY TOUR
ONLY $12.00
Includes all transportation, admissions
The perfect outing! Modern motor coach Royal Victorian speeds you to Swartz Bay where it's first on a B.C. Ferries "Queen". A bracing delightful trip through the Gulf Islands, 1 hr. 40 mins., then on to Vancouver. Pick the time of your Grey Line tour . . . a thrilling look at Vancouver's greatest attractions, including Stanley Park, the beautiful Queen Elizabeth arboretum, and luxurious homes. A connecting coach will take you back to Victoria, or stay awhile - shop, spend time in Vancouver till later coaches and ferry schedules. Last bus leaves 9:10 p.m.
Day trips leave Victoria Coach Lines Depot at 8:10 a.m., 9:10 a.m. and 10:10 a.m. For information or pick-up — room phone 385-4411.

EATON'S
Teco Automatic Furnace
Cuts Your Heating Costs

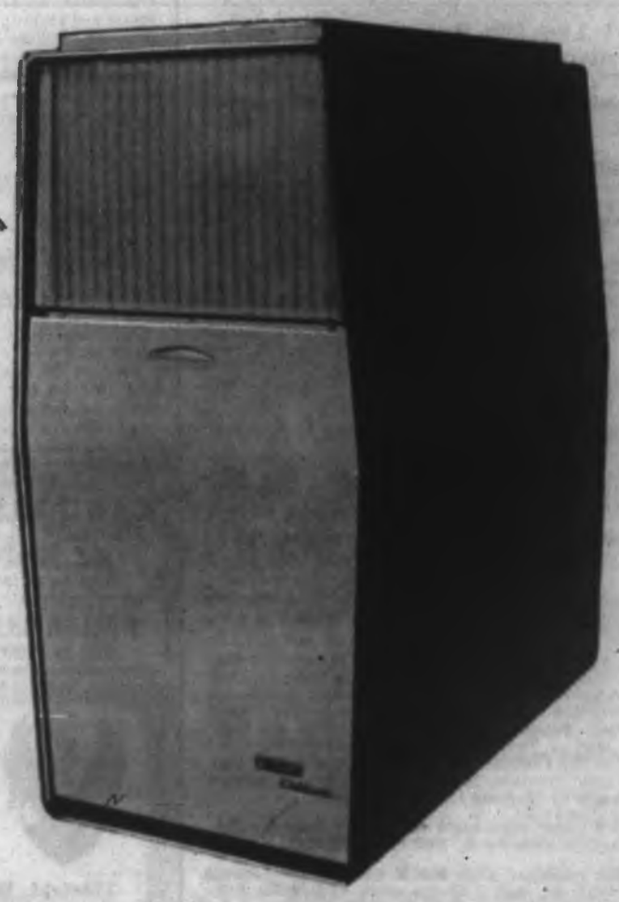

Complete with a Honeywell Control System proven under actual use. All-steel wrap-around radiators encircle combustion chambers, and are fully baffled to ensure greater heat transfer. All models supplied with flange-type burner mounting and are 118,000 B.T.U. capacity. Burner has self-priming pump and shielded transformer. Fully C.S.A. approved for oil firing and electrical systems. Two fibreglas filters. Single-speed belt-driven blower has ¼-h.p., 110-volt, 60-cycle motor.

118,000 B.T.U. Capacity. EATON Special Price, each 299.95

NO DOWN PAYMENT—As little as 16.00 per month, including service charge.

Or . . . enquire about the Oil Company Purchase Plan

Phone EATON'S for an Installation Estimate!

A call to 382-7141 will bring an experienced heating technician to your home to give an estimate of installation costs without obligation. Do it now and prepare to enjoy top heating comfort and convenience.

Phone EATON'S 385-7141—Ask for "Major Appliances"

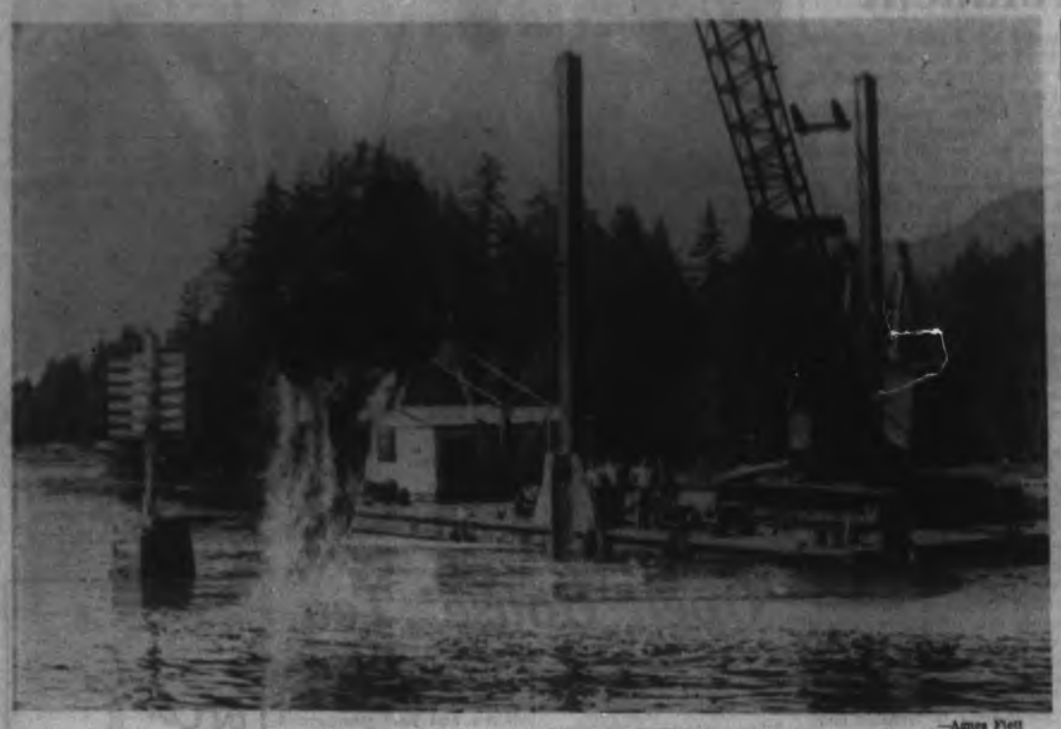

—Agnes Flett

Big dredge scoops out rubble after blast

After Blast

Kyuquot Begins Mop-Up

By MRS. D. M. GIBSON

KYUQUOT—The job of mopping-up after the big blast here Friday is expected to take two to three weeks.

The 15-ton blast blew out a rock that has obstructed harbor entrance during certain tidal conditions.

SCOOPING ROCK

A big dredge is scooping out loosened rock, and it is not yet known when the harbor will be clear enough for fish packers to come in.

One fish-camp has anchored at the outer harbor, while others have taken on added loads of ice to preserve fish until the normal schedule resumes.

The only sign of the blast after it boomed through the area was a mass of muddy foam.

Most residents gathered at the far end of the harbor, well away from the blast, where they could still ge ta good view.

No damage was done by the explosion, except to the troublesome rock.

Alderman Angry

Newcastle Island Waits Mainland Gets Luxuries

NANAIMO—An alderman here has blasted the provincial government for spending money on the mainland, while Newcastle Island remains undeveloped.

The matter came up during a council meeting Monday night, when a highway department official told the city to spend some money on traffic lights at an intersection of a city street and the Trans-Canada Highway.

"I'm fed up with the way government money is being spent in Nanaimo!" said Ald. Bus MacDonald.

ACTION SOUGHT

"We've been pressing for action at the George Pearson Bridge and with Newcastle Island development, yet the premier can spend $10,000,000 on two coliseums on the mainland. We're not asking for luxuries, but for necessities."

The Pearson Bridge, part of the Trans-Canada Highway near the Civic Arena, is a long-standing traffic bottleneck.

Newcastle Island was owned by the city, and was turned over to the provincial government for further development.

REQUEST DENIED

In his letter to council, traffic engineer J. H. Harding said traffic lights will not be placed by the department at the intersections of Nichol with Milton or Nichol at Crace.

He also said it is unlikely anything will be done by the department at the intersection of Terminal with St. George.

Mr. Harding advised council to spend funds allocated for signals on bringing up to standard traffic lights at Commercial and Trans-Canada Highway.

AIRPORT SITUATION

The confusing Nanaimo airport picture was even more confused after the meeting.

For 10 years the city, which controls the airport at Cassidy for the federal government, has leased it to Pacific Coastal Airlines for $1 a year.

LEASE OFFER

Recently Nanaimo Airlines offered $3,000 for a lease on the airport. As council prepared to discuss this, the offer was suddenly withdrawn last night.

Then Charles D. Roy, Nanaimo, former manager of the airport, offered to lease it for $1,000 a year.

Pacific Coastal Airlines claims the airport cannot be operated at a profit.

A proposal to re-lease the airport to Pacific Coastal, if the firm would finance a $1,500 runway job was withdrawn.

The city also discussed buying the airport outright from the department of transport, so Nanaimo could apply for DOT funds to repair the airport.

Patrolman's New Look

Stetson ready, eyes front, march! New uniform for B.C. Highway Patrol, now worn by patrol members at Departure Bay ferry terminal. Patrol officer N. Harrison of Nanaimo models the latest style. —(Agnes Flett)

Salmon Stranded In Small Pools

NANAIMO—Salmon fry are in danger of dying because of the extreme heat here in recent weeks.

Streams dropped quickly in recent hot weeks, and thousands of salmon fry were stranded in small pools.

Fisheries department is now undertaking a project which may save many of these salmon and save British Columbia fishermen thousands of dollars.

NETS AND BUCKETS

Crews with nets and buckets are saving the lives of the fry by transferring them to major streams.

More than 150,000 fry—some of which will make valuable catches for B.C.'s sports and commercial fishermen in two years—have been saved.

MOST ARE COHO

Most of the fry saved have been coho, but officers report some transfers of chum and pink.

The fry are scooped up in a special net and dropped into a bucket of water. When the bucket is full it is taken to the nearest habitable body of water and the fry are released.

Sweep Dies in Cell Inquest Adjourned

DUNCAN—An inquest has opened into the death of a retired chimneysweep who died in jail here while being held on an impaired driving charge.

The inquest opened Monday with viewing of the body and was then adjourned.

John Wiebe, 63, of Cobble Hill was arrested at 10 p.m. Saturday. Placed in the cells of the Duncan RCMP station, he was pronounced dead three hours later.

He is survived by a brother at Parksville, a sister at Sooke, and another sister in Saskatchewan.

Duncan

Hospital Signs New Agreement

DUNCAN—Labor relations committee of King's Daughters Hospital has signed a two-year agreement with the International Union of Operating Engineers covering four engineers and a fireman.

Ken Norton, hospital administrator, said the agreement follows the recommendation of a conciliation board.

The five employees will receive, during 1965, monthly wages ranging from $461 to $571, retroactive to Jan. 1. In 1966 these rates will be raised to $489 to $510 a month.

In other hospital board news:

The board has decided to accept a proposal by the medical staff recommending purchase of a new piece of equipment for the anaesthetic installation.

The new piece will cost $800.

Board members have approved in principle a contribution of $100 toward a development fund for the British Columbia Hospital Association.

The Duncan board will be represented in September at Western Canadian Hospital Institute at Regina by the board's vice-president Mrs. Elaine Dobbyn and Mr. Noton.

Plan 32-Hour Sitdown

Protest Workers Promoting Complete Comox Blockade

COURTENAY—Comox Peace Project workers have called for a complete blockade of RCAF Station Comox by 150 peace workers Aug. 28 and 29.

The demonstration is in support of unilateral nuclear disarmament for Canada.

Demonstrators say they will sit down at every entrance to the base. All traffic will be stopped for a minimum of 32 hours. The decision on a 56 hour sit-down will be made on Aug. 28.

The action will be preceded by a rally Aug. 27 by a public rally in Courtenay. Well-known speakers and singers like Joan Baez, Pierre Burton, and Linus Pauling have been invited to the rally.

Shawnigan Lake

Crash Hurts Five

SHAWNIGAN LAKE—Five persons were taken to hospital, treated and released after a two-car collision at Bamberton Park on the Island Highway.

Police said one driver was turning off the highway to go into Bamberton Park, when the second car hit the rear of the turning vehicle.

Drivers involved were Mrs. Doreen Canning, 590 Baxter, Saanich; and Marshall Shuttleworth, 8028 5th, Edmonton.

TO HOSPITAL

Taken to hospital for observation after the Monday afternoon crash were:

Mrs. Lily Shuttleworth and her daughter Diane, Mrs. Canning and her daughter Janet, and one unidentified child.

Also in the Canning car was Albert Canning.

Man Sentenced To 30 Days

NANAIMO — Wayne Philip Showfelt, 21, 1633 Bowen Road, was sentenced to 30 days in jail in police court Monday after being found guilty of causing a disturbance by molesting.

The incident took place July 10 when Showfelt punched Kenneth Thomas Larson, 349 Howard, on the side of the head, outside a cafe on Commercial Street.

More News Of Island On Page 12

Nanaimo Marathon

Big Splash —Big Swim

NANAIMO—A big splash will be made in Nanaimo harbor Sunday when 150 swimmers will jump into the ocean for the seventh annual marathon swim to Protection Island.

The event is sponsored by Frank Ney and Protection Island Resorts Ltd. with $600 in cash prizes. Entries will be accepted from anybody between seven years and 107, with everyone making it to the island receiving $3.

Mr. Ney said he organized the swim for another year because "I feel Nanaimo is becoming a centre of one of the largest resort areas in British Columbia."

Last year 147 swimmers entered the race and already entries have been received from the mainland and the southern part of the Island.

Those under 16 years of age must have a note from their parents giving permission for them to take part. Entries may be made with Sandra Cass of Nanaimo Realty Ltd.

Swimmers must provide their own accompanying boats, and power boats will not be allowed.

Hands Off Lost Logs!

CROFTON—Waters between Crofton and Chemainus will not be open to salvage for 10 days; during that time B.C. Forest Products hopes to pick up its logs lost.

The logs were lost several days ago when a boom-stick on a log-raft came loose.

The logs are branded, but the company asked the forest service to close the waters, to prevent beachcombers taking them as salvage.

At North Wellington

Island Competition

Lake Cowichan Firefighters Win Top Honors

—Agnes Flett Photo

Rose Marie Dennis winning hose-laying event

NANAIMO—Women rolled up hose in blazing sun, men carried buckets of water at top speed through an obstacle course . . . but there was no fire. It was all part of Vancouver Island Firefighters' competition at North Wellington, Sunday.

Lake Cowichan won the Allen Cup, the Silver Line Shield, and first and second places in the ladies' hose-rolling competition.

In the Allen Cup fire preparation drill, Lake Cowichan won with a time of four minutes, 39 seconds.

Junior class in the same event went to Harewood for the Duncan Ironworks trophy.

OTHER WINNERS

Other winners: Duncan took the Fire Marshal's trophy for hose-laying; Mrs. Rose Dennis and Mrs. Galene Bruning, both of Lake Cowichan, came first and second in the hose-rolling contest. Mrs. Dot McLeod, Youbou, was third.

Cherry Creek won its own newly-donated trophy for the best over-all showing.

Lake Cowichan won the Silverline trophy for carrying a pail of water through an obstacle course.

G. Mackie, Duncan, splashed on obstacle course with H. Bruning, Lake Cowichan

Final
Telephone 383-4111
Want Ads 386-2121

The Daily Colonist.

Mainly Sunny
(Details on Page 2)

Vancouver Island's Leading Newspaper Since 1858

No. 197—107th YEAR | VICTORIA, BRITISH COLUMBIA, TUESDAY, AUGUST 3, 1965 | 10 CENTS DAILY 10 CENTS SUNDAY | 24 PAGES

OTTAWA MAY FIRE MAILMEN

OTTAWA (CP)—A spokesman for Prime Minister Pearson said Monday night the government is considering the dismissal of 4,100 striking postal workers in the Montreal area if the situation becomes "critical."

He said two other "drastic" courses of action are being pondered by a special three-man cabinet committee: Summoning Parliament to pass legislation to end the walkout and restore mail service; and calling in army troops to sort and deliver the huge mail backlog.

The spokesman said the committee hopes Judge J. C. Anderson will submit his recommendations for a "substantial" postal pay increase this week, and that this will end the strike.

AUTHORIZED

The informant said in an interview he was authorized to speak for Mr. Pearson and the cabinet committee but asked that his name be withheld.

He noted that the Civil Service Act empowers the government to fire any civil servant who stays away from his post for seven consecutive work days without good cause. Others could be hired to replace the strikers.

The Montreal strikers have been out since July 22, the last holdouts in a walkout by 13,000 postal workers that petered out last week.

GOVERNMENT HOPES

The spokesman said the government hopes the Montreal employees will return to work this week, before the economic repercussions of the mail disap become critical.

The prime minister's office was being bombarded by telephone calls and telegrams from irate Montreal residents, demanding firm government action to end the walkout.

He said Mr. Pearson's comment at a press conference Friday that the government "can live" with the Montreal strike had been distorted by a Montreal radio station and alarmed the public.

TOLERATION LIMIT

The spokesman said Mr. Pearson meant the government would tolerate a continuation of the strike during the last weekend only.

He said the cabinet committee could decide today to set a deadline for Wednesday morning when all strikers who failed to return to work would be "taken off the payroll." He cited this as an example of the alternatives being considered.

Calling an emergency session of Parliament and using army personnel as postal workers were the only other alternatives, and neither could be effective immediately in getting mail moving in Montreal.

DRASTIC MEASURES

The informant said the cabinet strike committee hopes Judge Anderson's interim report will be received this week before "drastic" measures become necessary.

He did not know whether the mediator planned to make recommendations this week. Judge Anderson spent the weekend at his cottage in Bancroft, Ont., working with aides and declined to comment on the dispute.

* * *

Workers Continue Walkout

MONTREAL (CP)—A packed and noisy meeting of striking postal workers, held in the wake of unconfirmed reports of a new government settlement offer, reaffirmed Monday the workers' determination to stick with their walkout.

No offer turned up from Ottawa prior to the meeting and no vote was taken as to whether the once-widespread strike, now concentrated in the Montreal area, should be called off. Monday was the walkout's 12th day.

ROAR APPROVAL

Some 2,500 shirt-sleeve workers packed east - end Plateau Hall and roared their approval through the stuffy, smoke-shrouded air as their leaders mixed denunciations of government figures with strike-time pep talks.

The weekend had seen re-

Continued on Page 2

Court Told:

Rivard Political Prisoner

LAREDO, Tex. (AP)—The accused leader of a multi-nation, dope-smuggling ring claimed in U.S. federal court Monday that he is a political prisoner.

Lucien Rivard said through his lawyer that his deportation from Canada was done to advance a political conspiracy, to suppress evidence and circumstances of the conspiracy.

Rivard, a husky, 50-year-old Montrealer charged with conspiracy to smuggle heroin into the United States, stood silently as the U.S. government's seven-page, two - count indictment against him was read. He was neatly dressed in a grey suit and blue dress shirt and tie.

LAWYER'S ADVICE

Rivard's Laredo lawyer, William C. Wright, said after the reading that Rivard is remaining mute on advice of counsel.

U.S. District Judge Ben. C. Connally entreed a plea of not guilty for Rivard, as he had done previously for three other Canadians and an American charged along with Rivard as conspirators.

Wright entered motions to the court before Assistant U.S. Attorney William Butler of Houston read the indictment. Judge Connally delayed a ruling until he studies Wright's document.

POLITICAL MOVE

Wright's motions included an assertion that Rivard was "illegally extradited" from Canada "for political reasons under the guise of being charged with a narcotic offence when in fact, his removal from the Dominion of Canada was in furtherance of a political conspiracy in said nation to remove him from his surroundings so that evidence and circumstances of said political conspiracy would be suppressed."

Wright did not elaborate on the alleged conspiracy.

NO JURISDICTION

Another motion sought to dismiss the indictment on grounds that the U.S. court does not have jurisdiction over Rivard or the offences charged to him, because he is a citizen and resident of Canada.

The government indictment claims Rivard acquired heroin outside the United States and arranged for it to be delivered in Bridgeport, Conn., and elsewhere in the United States.

U.S. Marshal M. M. Hale of Houston refused to say where Rivard has been held since he was removed from the Harris county jail in Houston Friday. He would not say where Rivard will be held until his early September trial.

"It's for his protection," Hale said.

Greek MPs Use Fists

ATHENS (AP) — Police rushed into the Greek parliament Monday night and broke up fist-fights between opposing deputies during a debate on a confidence motion for Premier George Athanasiadis Novas's government.

While bedlam reigned inside parliament, about 2,000 backers of George Papandreou, ousted as premier by King Constantine July 15 in a dispute over control of the armed forces, shouted anti - government slogans outside.

VOTE DUE

Papandreou had prevented a quorum Friday night when the government sought its first vote of confidence. But he sent his Centre Union deputies back Monday night, hoping to hasten debate and overthrow the government. A vote on the confidence motion is expected later this week.

As Athanasiadis Novas read his government's policy statement, Papandreou's deputies shouted and banged their desk tops. Speaker Emmanuel Bakatzis called repeatedly for order, but to no avail.

FINISHES

The premier continued and finished reading his government's statement.

The free-for-all began when the National Radical Union leader, Panayiotis Canneloponlos, a rightist, delivered a blistering speech against Papandreou. Canneloponlos noted that Papandreou's Centre Union party backers were present but not Papandreou himself. He said the former premier's refusal to attend and hear the debate was "an admission of guilt" in the crisis that has rocked Greece since mid-July.

DEPUTIES STREAM

Centre Union deputies rose in their seats and screamed at Canneloponlos. Rightist deputies banged on their desks. Some raced over to the Centre Union benches and fists began to fly.

Police moved in and the melee ended in five minutes.

Outside parliament, several thousand police ringed the grounds of the parliament building. The entire block was roped off and riot squads were ready with tear gas bombs.

Line-Up Rigged Says Suspect

VANCOUVER (CP)—Gerhard Heinz, 23, charged with the $3,900 holdup of a credit union here July 22, said at his trial here Monday that police rigged a line-up to get him identified. He said he was the only man in the line-up that even resembled the holdup man who was described as six-foot tall and blond.

Labor Captures Confidence Vote In New Uproar

LONDON (CP) — A six-hour parliamentary argument over the perilous state of Britain's economy concluded in an uproar Monday night after relatively limp performances by the chief protagonists, Prime Minister Harold Wilson and new Tory Leader Edward Heath.

The Labor government beat down a censure motion deploring Wilson's conduct of Britain's affairs since Labor took over the government last October.

The vote went 303 to 290 for the government, precisely the 13-vote Labor margin over the Conservatives, when the 10 Liberals abstained. Absentees from both sides in the 630-seat House cancelled out by pairing.

FIRST ROUND

The debate was billed in advance as the dramatic first round between well-matched opponents, since Heath was elected Tory leader last Tuesday and Wilson gave the country another dose of austerity with a cutback in spending the same day.

Heath launched the motion with a catalogue of complaints about the government taking action to bolster the economy "in driblets" that has "gradually undermined confidence both at home and overseas."

RAPS HEATH

Wilson wound up with a reiteration of the need to tackle a basic looseness in industry to get the country moving. He then uncorked a final charge that Heath was guilty of "total humbug" because he had disguised the dangerous state of affairs before last October's election.

The charge, and an angry denial by Heath, sent the crowded House into uproar, Heath and Wilson vying for the right to speak and Wilson finally hurling his notes across the dispatch box towards the Opposition.

DROWNED OUT

Wilson, who had sat hunched on his seat with his brown suede shoes propped on the dispatch box while Heath spoke, was drowned out repeatedly when he spoke by Tory backbench yells that he was failing to answer Heath's charges.

Then he charged that Heath, as trade minister, had been preparing for the same import re-

Continued on Page 2

Monster From The Deep

No Hollywood horror movie ever offered a more terrifying sight than this scene yesterday at Ogden Point Breakwater. Actually, skin-diver Al Le Fevre of the Shark Divers' Club was helping to clear kelp beds so that popular children's pastime of fishing from breakwater can be carried out without undue risk to lures and line. (See page 13.) —William Boucher)

Building Boom Brake Applied

OTTAWA (CP)—The federal government announced Monday night what was described as an unprecedented brake on the construction boom.

The government said it feels demand on the construction industry is too large to be met at the present time.

A press release from Prime Minister Pearson's office announced deferment of federal construction projects in Montreal, Toronto and Ottawa and possibly in Vancouver.

DEADLINE EXTENDED

It was also announced that the period in which provinces and municipalities may benefit from grants to build technical and vocational schools, Trans-Canada highway sections and sewerage projects will be extended.

The object was to get the provinces and municipalities to delay such projects until the pressure now on the construction industry eases off.

SEEKS DEFERMENT

At the same time, the government asked "business and others" planning construction during the next 16 months to consider carefully the possibility of deferring work until later.

A government spokesman said it is felt demand is so high that unless pressure is relieved by such measures, prices of tenders will rise.

The release said there has been widespread evidence in re-

Continued on Page 2

Minimum Wages

Ottawa Rejects Exemption Bids

OTTAWA (CP) — Five chartered banks and three railways have been turned down in their bids for temporary exemption from the $1.25 - an - hour minimum wage provision of the Canada labor code, informants said Monday.

They are the first of many decisions on deferment applications expected to be handed down in the coming months by Labor Minister MacEachen.

3,500 WORKERS

The first rejections affect about 3,500 workers—employees of CNR hotels, maintenance workers at five banks and messengers of the CNR, CPR and the Northern Alberta Railway Company.

The labor code that came into effect July 1 said the labor minister could permit an 18-month deferment of the minimum wage provision if he decided its immediate application would "unduly prejudice" the workers' interests or be "seriously detrimental" to the operation of the company.

The legislation specified, however, that a deferment could be made only in the case of a company that is "organized and operated in a local area."

Mr. MacEachen rejected the applications on the grounds the businesses were not just local operations, and informants said he intends to adopt a "tough" approach on other applications.

FIVE BANKS

In the case of the railways, he was committed to carrying out the labor code's provisions in all government departments and Crown corporations.

The five banks which applied for deferment, mainly for maintenance employees, are the Bank of Nova Scotia, the Banque Provinciale du Canada, the Canadian Imperial Bank of Commerce, the Royal Bank of Canada and the Toronto-Dominion Bank.

Eskimos, Metis

Provinces To Help Indians

WINNIPEG (CP) — A combined attack by the provinces on the problems of Indians, Metis and Eskimos could result from discussions at the sixth premiers' conference here.

Premier Duff Roblin of Manitoba, conference chairman, said there was agreement among the provincial government heads Monday that "the provinces and other government levels are not dealing with these problems as effectively as might be wished."

FEELING GENERAL

"I think there was a general feeling that one of the main problems in this field is moti-

Continued on Page 2

Quebec Wants Indian Control

WINNIPEG (CP) — Quebec's education minister, Paul Gerin-Lajoie, said Monday following a closed session of the provincial premiers' conference here that Quebec is determined to press for provincial jurisdiction over Indians.

INSIDE TODAY

	Page
Bridge	22
Comics	16
Crossword	20
Financial News	4
Garden Notes	16
Social	11, 12
Sport	6, 8
Television	18
Theatres	11

Sikh Chief Wants Independent State

NEW DELHI (UPI) — Tara Singh, religious leader of India's 7,000,000 Sikhs, Monday demanded that he and his followers be given a separate state to deliver them "from the present state of depression to which they have been reduced."

Tara Singh made the same demands on the New Delhi government in 1961 and staged a 57-day hunger strike. He was punished by the Sikhs for breaking the fast before the demands were met.

FREE STATUS PROMISED

Now in his 80s, Singh met with newsmen here, speaking through an aide because of his advanced years.

He said that in 1947, during partition of the subcontinent between India and Pakistan, the Sikhs were promised they would be accorded "a free political status in a free India . . .

"As power passed into the hands of the majority community these solemn promises were forgotten and cynically repudiated," he charged.

WITHIN INDIA

The Sikh leadership is demanding a "self-determined political status within the Republic of India."

Flying Objects Seen in Eight States

WICHITA, Kan. (UPI)—Unidentified flying objects of a type reported over at least eight states showed up as blips early Monday on a radar screen at the Wichita weather bureau.

The air force said that what hundreds of persons saw Sunday night and before dawn Monday was the planet Jupiter or assorted stars. Ordinary radar does not pick up planets or stars.

Robert Risner, director of the Oklahoma Science and Art Foundation Planetarium in Oklahoma City, said watchers in Oklahoma certainly did not see the planet or stars the air force listed.

"That is as far from the truth as you can get," Risner said. "Somebody has made a mistake. These stars and planets are on the opposite side of the earth from Oklahoma City at this time of the year."

Four or five blips at a time were seen on weather bureau radar at Wichita. Watchers, including many law enforcement officers, saw things that ranged in appearance from flashing lights of various colors to egg-shaped objects.

Reports of sightings by eye poured in from Kansas, Texas, Oklahoma, New Mexico, Colorado, South Dakota, Nebraska and Wyoming. Oklahomans probably saw the most.

Ellis Pike, first assistant meteorologist at Wichita, said the blips "looked much the same as an airplane might." He said they were "small and rather diffuse." Each blip had a fading effect; it would brighten and then dim.

Pike estimated that the objects moved at about 45 miles an hour.

Radar picks up cloud formations, but Pike said there was nothing in the sky Monday to produce the blips seen on the Wichita weather bureau radar.

The Oklahoma highway patrol reported that Tinker Air Force Base, near Oklahoma City, also had sighted unidentified objects on its radar. A Tinker AFB spokesman would not confirm or deny the report.